Complete—30 Pages

Part I—General News Sheet—16 Pages.

The Times

LOS ANGELES

MINIMUM TEMPERATURES: Boston, 18; New York, 26; Washington, 28; Pittsburg, 24 Cincinnati, 26; Chicago, 26; Kansas City, 20; St. Paul, 2; Jacksonville, 60; LOS ANGELES, 46

ANNUM, $9.00 | Per Month, 75 Cents, or 2 1-2 Cents a Copy.

THURSDAY MORNING, MARCH 15, 1906.

On All News Stands, Trains and Streets. | 5 CENTS

RUINED BY MORGAN.

English Lady's Mad Conception.

Mrs. Ellen Barbara Williams, After Five Years Run of His Office, Arrested.

Flourishes Revolver and Says She'll Shoot the Financier or John P., Junior.

Tells the Magistrate Plot Exists Against Her—Heavy Investment Loser.

[BY DIRECT WIRE TO THE TIMES.]

NEW YORK, March 14.—[Exclusive Dispatch.] Accused of threatening to kill J. Pierpont Morgan, a woman who says she is a cousin of Lord Suffolk of England, and who gives her name as Mrs. Ellen Barbara Williams, living at No. 43 West Twenty-fifth street, was arrested today at the entrance to Morgan's office. She was taken before Magistrate Wahle in the Tombs Court and sent to Bellevue Hospital for injury as to her sanity.

It is said in Morgan's office that the woman has been known there for five years, but it was not until last Friday that she became violent. Then, it is said, she appeared in the office, demanded to see Morgan, who is in Europe, and, flourishing a revolver, said she would shoot the financier.

She was seen in the neighborhood this morning, and Andrew J. Dunn, special officer for the firm, informed William Rand, Jr., of counsel for the firm. Rand's associate, Frank Lord, went to the Tombs Court, and presenting an affidavit from Dunn, obtained a warrant for the woman's arrest.

DETECTIVES.

Detectives Beery and Flood of the District Attorney's office, went to Morgan's office, and as the woman, who is perhaps 45 years old and stylishly dressed, was about to enter, they stopped her. When they placed her in a cab, she began to struggle and scream, and as the cab dashed up Broadway it was followed by an excited throng.

At the Tombs Court, Mrs. Williams was paced in the Magistrate's private room. She asked to be permitted to communicate with her lawyer, Eugene Jerome, but he could not be found. She laughed hysterically, and asked if Morgan's son was to be present. When she learned that she could not get a lawyer, she said to the Magistrate: "I think I will convince Your Honor that I have a real grievance, and am very far from being insane."

DICTATES A STATEMENT.

Mrs. Williams was asked to make a statement. Her dictation was so rapid that the stenographer had to beg her to be more deliberate. She told of having given millions of dollars to Morgan to invest for her, and that after he had taken all her money, she naturally looked to him for support. She said she had many letters to prove that she had been robbed, and took several epistles from her satchel.

When Magistrate Wahle said he would send her to Bellevue, she arose and said: "But, sir, you can't do that. You have no right. I am an English lady of royal blood, and you will not dare imprison me. All of Mr. Morgan's money can't do that."

HAS ANOTHER NAME.

After an hour's coaxing she was induced to go to the hospital. It is said that the name Williams is probably a fictitious one. The woman is reputed to have been at one time very wealthy, but is said to have lost considerable money by bad investments. Since March 9 she has been daily to the offices of Morgan & Company, demanding to see Morgan or his son, J. P. Morgan, Jr. On the occasion of each of her visits, it is alleged, she has threatened to shoot and kill the financier or his son, and today protested that she was the victim of a plot planned by Morgan.

SHOT KILLS CALIFORNIAN.

George B. Burnap of Santa Cruz Victim of Accidental Discharge of Revolver in East.

[BY THE ASSOCIATED PRESS—A.M.]

PHILADELPHIA, March 14.—George Payne Burnap, aged 38 years, a son of the late Capt. George B. Burnap, died today at a hospital as the result of a most unusual accident.

Mr. Burnap arrived yesterday from his home in Santa Cruz, Cal., to attend the funeral of his father. About midnight he went with his brother, Arthur, to the latter's room. As he lay upon the bed smoking a pipe, his brother picked up a newspaper from a trunk which stood in a corner of the room.

In lifting the paper Arthur dislodged a revolver which had been placed on the trunk. The weapon fell to the floor and was discharged. The bullet penetrated George Burnap's left side near the heart.

MAUDE LOST HER PART.

Miss Adams Reaches for Bouquet and Is Butted Over Footlights by a Bellying Curtain.

[BY DIRECT WIRE TO THE TIMES.]

NEW YORK, March 14.—[Exclusive Dispatch.] As the curtain fell in the third act of "Peter Pan," this afternoon, Maude Adams was called before the curtain. A large bouquet of roses was thrown to her. She started forward to pick up the roses, but before she reached the footlights the huge drop curtain, moved by the draught, bulged out, struck her, and she was thrown forward over the footlights.

Gustave Saenger, the leader of the orchestra, fortunately was standing directly in front of Miss Adams, and when he saw the actress topple over he leaned forward quickly and caught her just as her feet were leaving the footlight trough. With some difficulty Miss Adams was pushed back in an upright position, and stood on the stage, trembling and almost ready to faint.

ELKS DESIRE AN ELEPHANT.

SUIT FOR DUKE WHO BATTERED A FREIGHT CAR.

Determination in the Air at Pittsburgh and Wreckage on the Ground at Cheswick—Five-Hundred-Dollar Board Bill Stands Between Hope's Gift and Fraternal Blessing.

[BY DIRECT WIRE TO THE TIMES.]

PITTSBURGH (Pa.) March 14.—[Exclusive Dispatch.] Determined that they will have Duke, a big elephant, to take to their convention at Denver, the Elks of this city have begun suit to regain possession of him.

Duke is in Cheswick, Pa., and Thomas Hargreaves, who took the elephant from a freight car which he had battered to pieces, declares Duke cannot be taken from him.

The Elks accepted Duke as a gift from Jacob Hope, a circus proprietor who was showing at Geneva, O., and sent two men to Geneva to take Duke East. The train stopped at Cheswick and Duke wrecked his car.

Hargreaves, a local liveryman, took the pachyderm to his stable, and refuses to give him up unless a $500 board bill be paid.

TRACTIONS CONTINUE SLUMP.

Court Decision Causes Decline of Thirty to Fifty Points from High Level.

[BY THE ASSOCIATED PRESS—P.M.]

CHICAGO, March 14.—Local street-car stocks suffered again on the Chicago Stock Exchange today. There were no sales of Union Traction, but North Chicago, West Chicago and Chicago City Railway all declined heavily.

North Chicago opened at 50, and the next sale was at 40. From that point the stock declined anywhere from $2 to $3 at each successive sale until it touched 25, when it rose on six sales to 35, where it closed, fifty points below its price when the decision of the Supreme Court was announced.

West Chicago opened at 30, where it closed last night and held at that point during the day, and rose to 35 just before the close of the exchange. The decline in this stock has been twenty-seven points since the decision of the court.

Chicago Railway Company closed at 170 last night and sold at 160 today, there being but one sale of the stock registered. The last figure quoted on the stock prior to the decision was 193½.

STRIKERS USE DYNAMITE.

Wholesale Grocery Store in New York Is Wrecked After Teamsters Go Out.

[BY THE ASSOCIATED PRESS—A.M.]

NEW YORK, March 14.—A charge of dynamite was set off today in the doorway of Clark, Chapin & Bushnel, wholesale grocers, against whom a teamsters' strike has been in progress for some time. The explosion severely damaged the front of the store.

Charges that strikers or their sympathizers set off the dynamite were made by members of the firm.

ARREST OF INDIANS.

Marshal Darraugh Brings in Fifteen Full-Bloods and Denies Sensational Stories.

[BY THE ASSOCIATED PRESS—P.M.]

VINETA (I. T.) March 14.—Marshal Darraugh reached Vineta, this afternoon from Spavinaw, and said that the reports of the trouble with the Cherokee Indians had been exaggerated. Darraugh arrested fifteen full-blood Indians on the charge of harboring and assisting the Wickliffe boys. The Wickliffes had not been to Spavinaw when Darraugh left.

The marshal said that while most of the Indians are favorable to the Wickliffes, there is no danger of an uprising. A battle is expected before the desperadoes are captured.

While at Spavinaw, Darraugh and his men ascertained the general direction taken by the Wickliffes, and the officers will take the trail and stay on it until the men are arrested.

PLOT OF POLICE.

Dr. Parkhurst on Death List.

His Life Sought Because of Disclosures About Squad in "Tenderloin."

Dist.-Atty. Jerome Asks Magistrate Wahle to Investigate Confession.

L. Rogers and Richard Wilson Name the Alleged Official Conspirators.

[BY DIRECT WIRE TO THE TIMES.]

NEW YORK, March 14.—[Exclusive Dispatch.] At the request of Dist.-Atty. Jerome, Magistrate Wahle, sitting in Center-street Court, will begin proceedings tomorrow into alleged plots to assassinate Rev. Dr. Charles H. Parkhurst. The suspects in the case are subpoenaed to appear tomorrow.

The plot originated three years ago, as the outcome of a raid made by the Parkhurst Society on a disorderly house which culminated in trouble for certain police officials. These officers, it is alleged, hired men to follow and "blackjack" Dr. Parkhurst.

The men said to have been selected for killing Dr. Parkhurst are known, and it is reported they made a confession asserting they were employed by a prominent city official.

NEW YORK, March 14.—[Exclusive Dispatch.] To murder Rev. Dr. Charles H. Parkhurst was the object of a plot hatched by two police officials of this city, if the confession in the hands of Dist.-Atty. Jerome and made by two men who say they were asked to commit the crime is based on facts. Arrangements have been made by Jerome to have "John Doe" proceedings before Magistrate Wahle, who is sitting in the Tombs.

Four subpoenas were issued by the magistrate today for witnesses whom he directed to appear before him tomorrow afternoon. It is doubtful, however, if this hearing will be held, in view of the developments of today, but the whole matter may be placed before the grand jury tomorrow morning, and it will not be surprising if one phase of that body's inquiry will be directed to ascertaining who violated the secrecy under which all were working to get at the bottom of the plot.

FOUR NAMES GIVEN.

One of the subpoenas was for Sergt. John Sheils, who is now attached to the West One-hundredth-street station; another was for Policeman John Phelan, who is on the "traffic squad." The third is for Richard Wilson and the other for L. Rogers, the two men who accuse policemen whose names they have given to the District Attorney with approaching them and asking them to assault Dr. Parkhurst with a "blackjack" and not leave him until he was dead.

Jerome would not say a word about the plot, today, except to express regret it had become known. Nor would Dr. Parkhurst or Moss either admit its truth or deny it. No one would give any hint of the reason of subpoenaing Sergeant Sheils and Policeman Phelan.

IN THE "TENDERLOIN."

Sheils was in charge of the "Tenderloin" station four years ago, during the absence of Capt. Flood, when the society of which Dr. Parkhurst is the head made charges against him, Wardman Glennon and several others, of failing to close a disreputable resort in Thirty-third street, kept by Laura Maurel.

In a house adjoining lived James McAuliffe, who was afterward found dead in the street, and who, it was openly charged at the time, only to be disproved, had been killed.

WERE INDICTED.

Sheils, Glennon and other were indicted. The indictments against Sheils was dismissed, but he was discharged from the force by the Police Commissioners, only to be reinstated by the Court of Appeals in August, 1904. Glennon was tried and convicted, but obtained a new trial, which was abandoned while it was under way, because of the disappearance of the principal witness, Edgar A. Whitney.

"BLACK HAND" GRABS AT "ROCKY'S" MEN.

[BY DIRECT WIRE TO THE TIMES.]

TARRYTOWN (N. Y.) March 14.—[Exclusive Dispatch.] Petro Albani, a deputy sheriff on John D. Rockefeller's estate at Pocantico Hills, was up last night by two members of the "Black Hand" Society on Rockefeller's place and nearly killed. The assailants attacked him with clubs and knives. His friend, Anonio Malano, came to his rescue in time to save his life. Albani was brought to his home in North Tarrytown.

Early this morning, Malano was held up by three members of the society on Beekman avenue, while on his way to work on the Rockefeller estate. Malano had a revolver, and fired three shots at his assailants, but did not hit them.

The men closed in on him and slashed his face and body in several places, but the pistol shots had aroused the neighbors, and Malano's assailants fled.

Police here say that there are at least twenty members of the "Black Hand" Society in town, and there is likely to be trouble at any time.

TAFT'S TALKING HAS ITS LIMITS.

SECRETARY WILL NOT TELL HIS PLANS FOR THE FUTURE.

Stepping Off the Train at Communipaw He Meets Ubiquitous Reporter Who Meets a Frost—Parker and Allies Grooming McClellan for Presidential Nomination.

[BY DIRECT WIRE TO THE TIMES.]

NEW YORK, March 14.—[Exclusive Dispatch.] Secretary Taft of the War Department stepped off a train in Communipaw, at 2 o'clock this afternoon, and came to this city. He was met by no one, was unrecognized by any of the fellow-passengers, and calmly jostled his way among the throng as if being a Supreme Court possibility and a Presidential possibility was not out of the ordinary or entitled to special consideration.

"Will you say whether you are considering a proposal from the President to accept a seat on the United States Supreme Court bench?" he was asked.

"I positively can't answer that question."

"Will you say if a vacancy in the War Department or the Cabinet is imminent?"

"To answer that would be to answer the first question," he replied.

M'CLELLAN FOR PRESIDENT.

PARKER AND HIS ALLIES.

[BY DIRECT WIRE TO THE TIMES.]

NEW YORK, March 14.—[Exclusive Dispatch.] In local political circles, today, the principal topic was the launching of Mayor McClellan's Presidential boom in the speech delivered Tuesday by Alton B. Parker to the members of the Mississippi Legislature. It caused a revival of the reports concerning the Mayor's political ambitions which were in circulation during the few months just before election, when his friends were counting on an overwhelming majority.

That the Mayor has his eye turned toward the Presidential nomination in 1908 and that he has behind him men prominent as conservatives in the Democratic party is generally known in political circles. A campaign in the interest of this ambition has been under way for several weeks.

It is believed in Democratic circles that an alliance of Grover Cleveland, Alton B. Parker, William F. Sheehan and Mayor McClellan has been perfected to reorganize the Democratic party in the State to oust Charles F. Murphy and Patrick F. McCarren from control of the organizations in New York and Brooklyn, and to prevent the support of a Municipal Ownership candidate by the Democratic party. Much quiet work has already been done, and among the men in touch with affairs, confidence is expressed in the ability of the combination to carry out its plan.

INSURANCE IN POLITICS.

HARD FIGHT AT ALBANY.

[BY DIRECT WIRE TO THE TIMES.]

NEW YORK, March 14.—[Exclusive Dispatch.] Before the joint Legislative Insurance Committee in Albany, tomorrow, the Mutual and the New York Life insurance companies will together make a hard fight against the act advocated by the Armstrong committee, postponing the annual election of their boards of trustees until next November, and forcing all at that time to take the chance of reëlection or rejection at the hands of enfranchised policy holders.

Henry W. Taft will make the principal argument against the bill in behalf of the Mutual, and James H. McIntosh, general solicitor of the New York Life, will speak for the latter company.

EDSON IS WILLING.

WILL ACCEPT GOVERNORSHIP.

[BY DIRECT WIRE TO THE TIMES.]

REDDING, March 14.—[Exclusive Dispatch.] E. B. Edson of Gazelle, Siskiyou county, formerly Railroad Commissioner, interviewed here today upon his aspirations for Republican nomination for Governor, replied:

"Yes, I am certainly out for the Governorship, and there is every chance of my receiving the nomination, that is, providing our own northern people pull together. Lukewarmness is all that will cost me the contest. Of course, Gillette may wish to run, and in that case let there be no inharmony. I think I can carry a stronger vote against the able Congressman, and, if I can, I will be Governor. On the other hand, if Gillette is chosen, I will accept defeat in good grace, and in good party spirit.

MINISTRY TO ENFORCE LAW.

New French Officials Declare for the Church and State Separation Enforcement.

[BY THE ASSOCIATED PRESS—A.M.]

PARIS, March 14.—The new ministry presented itself to the Chamber of Deputies today and outlined its policy as follows:

"The government intends to carry out the church and state separation law with inflexible firmness and establish the responsibility for the resistance to the taking of inventories.

"Concerning Morocco we intend to follow the policy of the preceding ministry, hoping that the equity and dignity of our position will permit an early and satisfactory solution."

The Cabinet approves of the Franco-Russian alliance.

The ministry heard that 600 peasants had attacked a detachment of troops engaged in maneuvering near Fougeres, under a misapprehension that the troops came to take inventories of church property. A captain, a lieutenant and sixteen soldiers were wounded and the detachment retired precipitately. The Minister of Justice was ordered to prosecute the offenders.

"RED" HEAD IS ALEX BERKMAN.

JOHANN MOST PICKS A CONVICT FOR HIS SUCCESSOR.

High Priest of Anarchy Finds the Man He Wants in the Shooter of Henry C. Frick—Is Now in the Workhouse for Carrying Concealed Weapons.

[BY DIRECT WIRE TO THE TIMES.]

PITTSBURGH (Pa.) March 14.—[Exclusive Dispatch.] It was learned today that the purpose of Johann Most's visit to Pittsburgh was to hand over the banner of anarchy to Alexander Berkman as his successor. Berkman, after a thirteen-years term in the Western Penitentiary for shooting H. C. Frick, is now serving out a ten-months sentence in the workhouse for carrying concealed weapons. He will be released the last of March. Powerful influences have been exerted to keep him behind the bars as long as possible for he has sworn to kill Frick when he comes out.

Most is growing very old, and feels that the cause demands a younger leader. He communicated his desire to Berkman, and the latter has accepted the leadership. The convict will be given a great ovation by the "Reds" of Pittsburgh and vicinity when he comes out of prison.

Berkman will tour the country with Most, it is said, spreading the principles of anarchy in places where the cause is weakest. In the course of an interview in prison, he said he had not departed from the principles of anarchy, and sneeringly denied the story that he had been converted to Christianity.

"Study and contemplation," said he, "need not necessarily change a man's first opinions, but may aid him to avoid mistakes which have brought him trouble. This is all I have to say."

NO NEARER END IN CONFERENCE.

MOROCCAN DEADLOCK REACHES CRUCIAL STAGE.

Delegates Completely Helpless to Settle Further Details and Sessions Are Adjourned Without Date Set for Reassembling — Governments Now Must Intervene.

[BY THE ASSOCIATED PRESS—P.M.]

ALGECIRAS (Spain) March 14.—The Moroccan conference has reached a peculiar stage. It is completely helpless to solve the deadlock which has arisen over the remaining details of the police and bank questions. The sessions are temporarily suspended, without knowing when they will be resumed.

The French and German delegates are bound by their instructions, and therefore are unable to make any further concessions, and the conference, not having judicial or executive powers, cannot settle the differences by a majority.

The neutral delegates, who have heretofore sought to secure an agreement between the parties which the conference could unanimously confirm, now recognize that if the conference is left to itself it is incapable of getting out of the present difficulty, and it remains for the governments themselves to intervene for the purpose of reaching an agreement.

SELECTED AND ELOPED.

HOMESTEAD (Pa.) March 14.—[Exclusive Dispatch.] Last Friday, Miss Alla Reece, the dignified president of the Crescent Club, the leading woman's organization at Homestead, read a paper before the club on "The Selection of a Husband." The club today was thrown into a spasm of excitement at the news that Miss Reese had eloped to Youngstown, O., with Earle Gribble, a clerk in the steel works. She is 25 years of age and he 22. The parents have wired forgiveness.

THEATER VS. CHURCH.

TOLEDO (O.) March 14.—[Exclusive Dispatch.] In a signed statement, Manager Lamkin of the Arcade Theater says Ketcham of Valentine admitted that he was the "pastor's union," and had furnished every dollar to close theaters Sunday. He said if he could get one-third of his Sunday receipts he would stop the pastor's action.

LINING UP MINERS.

Mitchell Takes Field Well Backed.

Lewis and Other Hostiles to Bury the Hatchet in a Show of Harmony.

Bituminous Situation a Club Over the Heads of the Anthracite Operators.

John Hopes to Get Large Industrial Interests Busy in His Favor.

[BY DIRECT WIRE TO THE TIMES.]

INDIANAPOLIS (Ind.) March 14.—[Exclusive Dispatch.] Delegates to the special convention of the United Mine Workers arrived today, about one thousand. The number of bituminous delegates is smaller and the number of anthracite delegates larger than in the last convention, as many small locals in the bituminous fields did not elect delegates, while the anthracite miners, anxious to participate in the convention, are here in force.

Though the anthracite fields are fully represented, there is no intention on the part of President Mitchell to consider that situation at this convention. In his address tomorrow he will ignore everything but the bituminous situation, and it is well understood among the bituminous miners that the convention, if possible, will be confined to the demands these miners have made and the attiturde the operators have assumed towards them.

The talk among the bituminous miners is all to the effect that the organization cannot afford to go into a general suspension, and that some of the miners must go to work in order to support those on strike. It is believed Mitchell will make some sacrifices in order to reach an agreement with the bituminous operators, and then call a suspension in the anthracite fields.

Reports tonight are that Mitchell and his advisers have mapped out plans for a suspension in the anthracite fields, knowing that the large industrial interests of the country would be affected, and perhaps pressure be brought to bear on the operators, while such a thing could not be expected in the bituminous fields.

Vice-President Lewis and other leaders hostile to Mitchell came in today, and the announcement is made tonight that they will support Mitchell in the present crisis, laying aside all bickerings till the present troubles are over.

INDIANAPOLIS, March 14.—[Exclusive Dispatch.] John Mitchell's ideas for bringing about a settlement with the bituminous operators are not fully matured, but the first step will be taken when an effort is made to rescind the Ryan resolution.

The national officers of the mine workers feel that the money in the treasury is not sufficient to justify a general suspension, with the probability of 30,000 miners soon being dependent on the organization.

NOW FOR COMPROMISE.

The present plan now is to make a compromise settlement with the bituminous operators who recognize the union and have established an eight-hour day, and with the bituminous men at work, force the anthracite operators, by strike, if necessary, to recognize the union and grant the eight-hour day.

Mitchell believes that the bituminous miners will contribute cheerfully to a strike fund in aid of the anthracite miners, and thinks that pressure would be exerted by western corporations ultimately to bring about a settlement.

HANGING GREWSOME SIGHT.

MINSK (Russia) March 14.—The execution today of Ivan Kullkoff, who attempted to assassinate Gen. Kouloff, was a horrible affair. He was hanged at the gate of the prison in the presence of a gaping crowd, but the noose was so badly adjusted that Kullkoff suffered agony for ten minutes.

UNIVERSITIES OF AMERICA.

Associated Professors Holding Annual Meeting.

Two Papers on Interchange of Pedagogues Read.

President Wheeler Thinks It a Meritorious System.

[BY DIRECT WIRE TO THE TIMES.]

SAN FRANCISCO, March 14.—[Exclusive Dispatch.] The opening session of the regular annual meeting of the Association of American Universities was held this afternoon at the Mark Hopkins Institute of Art. Preceding the

PRESIDENT WHEELER, of State University.

session a luncheon was given at the Institute to visiting delegates by the regents of the University of California and by the board of trustees of Stanford University.

Two papers were read at the session today, treating of interchanging of professors between higher institutions of learning, both in this country and abroad. President Wheeler of the University of California spoke in behalf of the system as administered at Berkeley, and Prof. William James of Harvard discussed the interchange system as it has been worked out there.

PROF. WHEELER SPOKE.

In his paper, Prof. Wheeler first took occasion to define the objects of the annual meetings of the association, and then proceeded to the discussion of the subject in hand. He said in part:

"All that we can exact of these meetings is sufficient practical result in terms of mutual appreciation and common understanding to keep them alive from year to year. We ought not to be particularly desirous of growing more alike. It is to the interest of the country that we each maintain a character of our own, true to our historic traditions and adjusted to the work we each have at our doors. Particularly is this desirable in the case of smaller institution called 'colleges.' I think they do well to fill at least half of their positions from their own graduates.

"The necessary inertia of an established home will always be sufficient to prevent any amount of interchange of teachers from disturbing the essential continuity of each university's life, the complete autonomy of each institution will be preserved under the system of interchange, provided each case is settled for itself by individual agreement between the two institutions concerned. Beyond that, I should be loath to see the system extended.

GIVE YOUTH A CHANCE.

"It is to be hoped that the interchange may not be limited to older men of established reputations. Young men will gain most from the opportunity. It is a most unfortunate limitation upon the usefulness of the great body of our professors in all universities that they have not taught in more than one institution. They are limited in their associations, limited in their conceptions of what it is possible to do by way of teaching, study and research, and limited in their views of university policy. Many a good university man would have been rescued from aridity if, by transfer to another institution, he could have been shaken out of his ruts before the frosts of fifty fell upon his way. It is in general a safe rule not to allow a man to receive his three advancements in a university career—instructor, assistant professor and professor—at the hand of one and the same institution."

Prof. James followed with a paper along similar lines, describing the work done by interchange of such men as Francis G. Peabody from Harvard to Berlin, and of Wilhelm Ostwald from Leipzig to Harvard. A general discussion followed on the interchange system.

EDUCATORS PRESENT.

Those who attended the luncheon and session were: President David Starr Jordan of Stanford, Benjamin Ide Wheeler, president of the University of California; A. W. Foster, J. B. Rheinstein, C. N. Ellingwood, Guy C. Earl and Rudolph J. Taussig of the Regents of the University of California; Horace Davis and R. A. Crothers of the trustees of Stanford; Professors Irving Stringham, Bernard Moses, John Galen Howard, A. O. Leuschner, George H. Howison and Alexis F. Lange of the University of California; Profs. Murray, Matzke, Stillman, Branner and Cubberly of the faculty of Stanford; President Charles R. Van Hise of the University of Wisconsin, President Remsen of Johns Hopkins, Prof. T. D. Wolsey of Yale, Prof. William H. Carpenter of Columbia, Secretary Fred P. Keppel of Cornell, Prof. Burton of Chicago, Prof. Wæst, dean of Princeton, and Prof. William James of Harvard.

In the evening, the visiting delegates were entertained at various alumni dinners in different clubs.

The second session of the association will be held at California Hall, Berkeley, tomorrow morning.

MISS ANTHONY'S FUNERAL.

Will Be Held in Rochester at Three O'clock This Afternoon With Appropriate Ceremonies.

[BY THE ASSOCIATED PRESS—P.M.]

ROCHESTER (N. Y.) March 14.—The funeral of Susan B. Anthony will be held from the Central Presbyterian Church at 3 o'clock tomorrow afternoon. From 11 to 1 o'clock the body will lie in state at the church, which will then be closed for an hour to all except the relatives of the dead woman.

At 2 o'clock the church will be reopened for the funeral services. These will consist of hymns, scripture reading by Dr. Albertson, pastor of Central Presbyterian Church, a brief address and prayer by Dr. Cannett, who was Miss Anthony's pastor, and an eulogy by William Lloyd Garrison of Lawrence, Mass. In behalf of suffrage, whose advocate Miss Anthony always has been, Mrs. R. Jerome Jeffrey will deliver an address.

The pallbearers will be Dr. Anthony, Jr., of Leavenworth, Kan.; Wendell P. Mosher of Minneapolis, and the four trustees of the Unitarian Church.

In recognition of one of the last achievements of Miss Anthony, that of securing coeducation privileges in the University of Rochester, the honorary bearers have been chosen from among the young women students of that institution.

KILLS HIMSELF IN CELL.

Louis Brown, Awaiting Trial for Murder in Norfolk, Va., Cuts Throat With Penknife.

[BY THE ASSOCIATED PRESS—A.M.]

NORFOLK (Va.) March 14.—Louis Brown, 24 years old, awaiting trial Friday for the murder of Flossie Reese, at whom he threw a lighted lamp which exploded, fatally burning the woman, committed suicide in his cell in the Norfolk jail early today, by cutting his throat with a sharp pen knife which he had in some unknown manner smuggled into the jail. Brown's act was not discovered until a prisoner occupying a cell below heard a gurgling noise and jumping from his cot found himself bespattered with blood, which had run through the floor of the cell above.

When Brown's cell was opened the suicide was found dead, with the penknife clenched tightly in his hand.

Brown formerly was prominent in Portsmouth, Va. He was without friends or money, his family having abandoned him, and he grew despondent as the day of his trial approached.

DEPEW ILL AT HOME.

Report That Senator Is to Go to a Sanatorium Is Denied by His Family.

[BY THE ASSOCIATED PRESS—A.M.]

NEW YORK, March 14.—Senator Chauncey M. Depew, about whose whereabouts there has been much speculation for several days, is at his residence in this city, No. 27 West Fifty-fourth street. It was said there last evening that Mr. Depew's condition had improved greatly and that he would be able to leave his home in a few days. It was also stated that the Senator had been indoors for several days with a slight cold and that at no time was his physical condition serious.

The report that the Senator was to go to a sanatorium was denied. It was said that he would probably return to Washington by the end of the week.

Dr. Dunn, the Depew family physician, said the Senator had been only slightly indisposed.

NEW YORK, March 14.—The grand jury which is investigating evidence in the insurance matter submitted by Dist.-Atty. Jerome is at sea as to whether a political assessment by a director of a corporation constitutes the crime of larceny. The members of the jury questioned Jerome on the matter, and at his suggestion it was placed before Judge O'Sullivan of the Court of General Sessions, who will render an opinion next week. Jerome today addressed a letter to Mayor McClellan, as a member of the Board of Estimates and Apportionment asking for an appropriation of $100,000 for the prosecution of criminal actions in connection with the life-insurance cases.

BUYS HISTORIC RELIC.

Lord Nelson's Original Draft to Trafalgar Captains Sold to Bookseller.

[BY THE ASSOCIATED PRESS—P.M.]

LONDON, March 14.—The original draft in Lord Nelson's handwriting of the historical "General Memorandum" to his captains at the battle of Trafalgar, was sold at auction at the Christie's today for $13,000.

The purchaser was a bookseller who was reported to be acting in behalf of an American collector, but the buyer denied so doing and said he thought the document ought to remain in England, adding that he was ready to hand it over to the British Museum for $13,000.

SCRUB WOMEN FORM UNION.

Weeping Housekeepers in Maine Are Up Against the Real Thing Now.

[BY THE ASSOCIATED PRESS—P.M.]

PORTLAND (Me.) March 14.—The housekeepers of Maine will have a new source of trouble when the new scrubwomen's union, the first lodge of which was organized last night, gets its organization completed throughout the State.

The scrubwomen of Brunswick met and elected Mrs. Delia Nelson, president, and Mrs. Cyrus Cobb, secretary and treasurer, and adopted a uniform scale of 20 cents an hour instead of 12 to 15 cents, the pay heretofore. They will address the scrubwomen of Portland this week and the State organization will soon be effected.

OBITUARY.

Mrs. Gertrude A. Nixon.

YREKA, March 14.—Mrs. Gertrude A. Nixon, wife of Robert Nixon, the veteran editor of the Yreka Journal, now the oldest paper in California, died yesterday, aged sixty years. She was born in Chicago, crossed the plains in 1862, and married Mr. Nixon two years later. She took a prominent part in organizing the sanitary commission here during the Civil War and was the first presiding officer of Hope Lodge of Rebekahs.

Samuel J. Hendy.

SAN FRANCISCO, March 14.—Samuel J. Hendy, president of the Joshua Hendy Machine Works, died at his home in this city today after a brief illness.

COAL HIGHER IN IOWA.

DES MOINES (Iowa) March 14.—[Exclusive Dispatch.] Soft coal was advanced 50 cents a ton today in this market. While some dealers assert the increased demand due to cold weather is responsible, others admit that because of the impending strike, factories and railroads have accumulated such a large surplus as to cut short the local supply.

CORBIN IN ST. LOUIS.

ST. LOUIS, March 14.—Maj.-Gen. Henry C. Corbin, U.S.A., arrived at St. Louis today, to take command of the northern division of the army, succeeding Gen. John B. Weston, who goes to the Philippines.

BRITISH KING GOES DOWN.

Half of Crew of Fifty-six Supposed Dead.

The Bostonian and Mannheim Rescue Others.

Oil Barrels and Wreckage Smashed Vessel's Side.

[BY THE ASSOCIATED PRESS—A.M.]

BOSTON, March 14.—The Phoenix line steamer British King foundered at sea last Sunday and twenty-eight out of the fifty-six on board are known to have been saved.

News of the disaster was brought to this port today by the Leyland line steamer Bostonian from Manchester.

The British King was bound for Antwerp from New York. She went down at about 6 o'clock Sunday morning in Lat. 41 deg. 40 min. N., Long. 60 deg. 11 min. W. The disaster was caused by barrels of oil and other wreckage which had been washed overboard in a violent storm being thrown back against the hull by the waves until an aperture was made, through which the water poured.

The Bostonian had on board only seventeen of the survivors, the eleven others known to have escaped were picked up by the German tank steamer Mannheim, from Hamburg for New York. The survivors on the Bostonian say that there is little doubt that the twenty-eight persons perished.

THE CAPTAIN DIES.

Among the rescued was Capt. James O'Hagen of the British King, but he died later on board the Bostonian from the effects of injuries.

Others rescued by the Bostonian were:

Thomas Flannigan, second officer.
J. D. Crawford, chief engineer.
Adolphus Beck, fourth engineer.
William J. Curry, steward.

The rescue of the Mannheim and the Bostonian was effected at the risk of the lives of the rescuers. The first boat launched by the Bostonian was crushed to pieces in the sea and the boat's crew saved with difficulty. The second boat was at once launched and the crew on this succeeded in taking off thirteen men from the sinking steamer, including Capt. O'Hagen.

After the sailors had been placed on the Bostonian, this lifeboat, too, was smashed, and the crew, like the other, was in grave danger, but eventually eleven were taken from the water.

The five others rescued by the Bostonian were removed from a piece of wreckage to which they were found clinging, by a boat's crew from the Bostonian, after the British King had gone down. This five included Second Officer Flannigan, Chief Engineer Crawford, Fourth Engineer Beck and two cattlemen.

THRILLING RESCUE WORK.

The British King was lost near Sable Island, in one of the fiercest storms ever experienced by the sailors. The rescue of some of the crew by the Mannheim was equally thrilling and fraught with as great peril as that performed by the men of the Bostonian.

After the thirteen men had been taken off by the Bostonian, darkness set in, and it was necessary to postpone further work of rescue on account of high seas until the rising of the moon. Before the moon shone, however, the British King went to the bottom, and it is believed twenty-eight persons went down with her.

The fact that the leak was not discovered for many hours was the immediate cause of the ship's loss.

The British King left New York last Tuesday. She carried a general cargo and 150 head of cattle.

NEW YORK, March 14.—Sanderson & Son, New York agents of the company which operated the steamer British King, said today that there were no passengers on board. The British King was built at Newcastle in 1891. She registered 4717 tons gross and 3042 tons net. Her dimensions were 405 feet long, 47.9 feet beam, and 27.9 feet depth of hold. She was owned by the British Ship Owners' Company (Limited) of Liverpool.

RYAN-BELMONT DEAL DIVERTED MILLIONS.

[BY THE ASSOCIA TED PRESS—A.M.]

NEW YORK, March 14.—A special to the Herald from Buffalo says State Railroad Commissioners J. W. Dunne and Joseph L. Dickey, who are here listening to the protest against the application of the Buffalo Frontier Terminal Railroad Company, stated that an investigation will be started in this city of the charge that, in the bringing about of the Ryan-Belmont street, elevated and subway roads merger in New York, $2,000,000 was diverted.

Commissioner Dunn, when questioned, said: "I am almost ignorant of that matter. There was a charge made that a large sum of money had been diverted and the board will investigate that charge. The secretary of the board has left New York with all the papers in the case, and an investigation will be started here early in the morning. Then I shall have some information."

Commissioner Dickey, who was seen later in the evening, said that the matter was one involving the Ryan-Belmont merger, and that the investigation will be the outcome of a complaint made to the Attorney-General.

"We have been advised by the Attorney-General that the charge was one within the province of the Board of Railroad Commissioners," said Dickey. "It was referred to him, and he made a cursory examination, and saw that the matter was within our jurisdiction. He referred it to us for a complete examination, and one will be started tomorrow."

PITH OF THE NEWS FROM MIDDLE WEST.

[BY DIRECT WIRE TO THE TIMES.]

CHICAGO, March 14.—[Exclusive Dispatch.] The weather man tonight presents mid-winter conditions. The precipitation has continued over the greater portion of the country, and the most severe cold wave of the winter covers the Northeastern States. Chicago streets presented a wide expanse of ice, and the 30-mile wind from the Northeast assisted to make pedestrianism both difficult and dangerous. The temperature ranged from 24 to 27 degs. Middle West temperatures, the dash indicating below zero:

	Max.	Min.
Alpena	14	6
Bismarck	0	22
Cairo	34	32
Cheyenne	12	4
Cincinnati	32	26
Cleveland	26	22
Concordia	16	14
Davenport	22	18
Denver	20	8
Des Moines	22	16
Detroit	26	20
Devil's Lake	2	—20
Dodge City	18	12
Dubuque	20	18
Duluth	10	—12
Escanaba	12	0
Grand Rapids	28	16
Green Bay	12	2
Helena	0	8
Huron	10	—14
Indianapolis	30	22
Kansas City	22	18
Marquette	6	0
Memphis	44	36
Milwaukee	20	12
Minnedosa	8	—14
North Platte	16	10
Omaha	16	12
Rapid City	12	10
St. Louis	30	26
St. Paul	10	2
Sault Ste. Marie	8	—4
Springfield, Ill.	30	24
Springfield, Mo.	28	24
Wichita	22	18
Williston	0	—32

SCANDAL IN ZION.

With the waning of John Alexander Dowie's power, stories of discord in the "apostle's" domestic relations have developed. While it is asserted that Mrs. Dowie is perfectly loyal to her husband, it is at the same time admitted that the apostolic rule at Shiloh House was far from gentle, and that domestic affairs were far from harmonious. It is said, and the fact is borne out by the statements of many, that mother and son fear Dowie and dare not make public their many bitter experiences. Other evidences showing causes of separation between Dowie and his wife have been gathered by a number of leading residents of Zion, and in case of a public rupture a serious scandal would develop.

MRS. DOWIE LOYAL.

Mrs. John Alexander Dowie, in an interview today, denies that there has been any estrangement between herself and Mr. Dowie. She was much affected by the published reports, declaring that there was no foundation whatever to them. Her separation from her husband, she said, was due entirely to his impaired health and not to domestic troubles. Asked if it were true that she had decided to cast her lot with Dowie's followers in Zion City, she replied: "I have cast my lot with John Alexander and shall remain faithful to him to the end."

CAR FALLS FROM BRIDGE.

Quick work by the bridge tender saved scores of lives tonight at North avenue and the river. An electric car, carrying upward of 100 passengers and uncontrollable because of the icy rails, was prevented from pitching into the water by the bridge-tender's prompt action in turning the bridge. As it was, the car fell over the abutment to a scow which supports the bridge, and many persons were hurt. Panic-stricken men and women screamed as the car toppled over to what seemed to be certain death to the entrapped passengers.

MRS. STAUNTON'S BISCUITS.

Being also secretary of a flour company, Robert F. Edgcomb, a wealthy clubman with bachelor apartments, presumed to denounce the biscuits prepared by Mrs. Frances Pratt Staunton, his housekeeper, as cold and soggy producers of dyspepsia. Mrs. Staunton thought differently, and in the ensuing trouble alleged that her employer knocked her down and kicked her. That Edgcomb was justified was the apparent belief of a jury, which today refused to award Mrs. Staunton any part of the $25,000 she demanded.

TEACHER'S BREWERY BONDS.

[BY DIRECT WIRE TO THE TIMES.]

PITTSBURGH, March 14.—[Exclusive Dispatch.] Miss Martha Lewis has been asked to resign as superintendent of the Mary Brown Sunday school, the trustees alleging that the young woman holds $30,000 worth of bonds in the Pittsburgh Brewing Company.

SALT LAKE RAILROAD TRAFFIC IS DELAYED.

[BY THE ASSOCIATED PRESS—P.M.]

SALT LAKE CITY, March 14.—Railroad traffic both north and south from Salt Lake has been badly damaged by the storm of the past two days. Trains from the north on the Oregon Short Line are ten to twenty hours' late. The train from Portland, due at 7:40 last night, did not arrive until this morning. Drifted sand along the Columbia River and snowdrifts near Weiser, Idaho, have caused most of the delays.

Trains from Los Angeles on the Salt Lake Route, are delayed by washouts eighty miles south of Caliente, Nev. No trains have passed this point since Tuesday night.

LAS VEGAS AND TONOPAH.

OPEN TO INDIAN SPRINGS.

[BY THE ASSOCIATED PRESS—A.M.]

SALT LAKE, March 14.—A dispatch received here today from Las Vegas, Nev., says that the Las Vegas and Tonopah Railroad, the line under construction by Senator William A. Clark and his brother, J. Ross Clark, is now in operation as far as Indian Springs, forty-four miles from Las Vegas, and that a large amount of freight and passenger business for the Nevada goldfields is being handled.

It is said that the new line will be completed to Bullfrog, seventy miles from Indian Springs, by May 1.

WESTERN PACIFIC'S WAY.

"GOES" IN SACRAMENTO.

[BY THE ASSOCIATED PRESS—P.M.]

SACRAMENTO, March 14.—Western Pacific representatives today made it plain that they have not at present any intention of abandoning their proposed route through the city of Sacramento, between Nineteenth and Twentieth streets, with a freight line near R street to the river front. This statement was given to the joint committee of citizens recently appointed by Chairman Naughman of the mass meeting called for the purpose of protesting against the route heretofore selected.

The main object was to secure diversion of the Western Pacific Company from proposed route between Nineteenth and Twentieth streets, and to endeavor to get the company to go through the city on lines near and parallel to those of the Southern Pacific Company, and to get the Western Pacific Company and the Southern Pacific Company to join in a union depot or at least to get the Western Pacific Company to locate a depot near the Southern Pacific depot.

NO TERMS WITH ESPEE.

Vice-president Bogue, speaking for the Western Pacific, said it was impracticable to bring this about, as it would take at least a year for them to make satisfactory terms with the Southern Pacific Company, and meanwhile all their plans would be unsettled—a condition they could not afford.

Bogue stated plainly that they had adopted the present plan of using the route between Nineteenth and Twentieth streets and the route near R street. This route was adopted only after mature consideration, and upon the recommendation of their own engineers and eminent engineers who had been brought from the East for consultation.

It was stated that it was the intention to cross the city at the city grade with necessary inclines to cross the north and south levees, and that the question of an elevated railroad would be for future consideration by the authorities, who would be expected to order all railroads to be elevated when conditions make their elevation necessary.

A written statement prepared by authority of the committee says: "The committee recommends that, in view of the fact that the Western Pacific Company has determined to cross the city between Nineteenth and Twentieth streets, and again near R street, from Nineteenth to Front street, that the people of this city take action to determine whether or not the Western Pacific Company be allowed to carry out the plans proposed."

TRAINS STILL LATE.

RAIN'S EFFECTS FELT.

The effects of the recent downpour were still visible yesterday in the arrival of incoming trains from the East.

For the first time since its inauguration, the Salt Lake Limited was much off its schedule, being reported yesterday afternoon ten hours late. In addition to this the heavy rains along the line have washed out the telegraph lines on the Salt Lake in numerous places, interrupting communication to such an extent that the business of the road for a portion of the day had to be transacted over lines of other companies.

West-bound trains of the Santa Fé and of the Southern Pacific were also somewhat delayed, arriving late on account of soft tracks, which necessitated careful running.

General Superintendent R. H. Ingram of the Southern Pacific left again last night on his tour of inspection, cut short Monday night by the derailment of the Coaster near Burbank.

Superintendent W. A. McGovern of the Tucson division of the Southern Pacific, left yesterday for his headquarters after several days spent at headquarters here. Mr. McGovern has his hands full with the extensive improvements which are being made along the whole line of his division, and which he hopes, with pardonable pride, will make that the banner division of the road.

P. S. Eustis, passenger traffic manager of the Burlington system, with headquarters at Chicago, is expected today in his private car over the Salt Lake. He will join Mrs. Eustis, who has been wintering in Southern California.

C. H. Randall, advertising agent of the Santa Fé, has resigned his position to conduct the Highland Park Herald, which he recently purchased. His place with the railroad has been temporarily filled by H. C. Engle, of the passenger department.

H. C. Archer, general agent of the Mexican Central, with headquarters at San Francisco, arrived yesterday to spend several days in this field. The Mexican Central is organizing a number of reduced rate special excursions to Mexico, and is paying more attention than ever before to Southern California territory.

Yoakum Comes This Way.

EL PASO (Tex.) March 14.—[Exclusive Dispatch.] B. F Yoakum accompanied his family on the way to Los Angeles as far as this city today. He refused to admit that the Rock Island intends to build to San Diego.

SALVATION ARMY CONGRESS.

First Annual Meeting Will Be Held in Chicago With Commander Eva Booth Present.

[BY THE ASSOCIATED PRESS—A.M.]

CHICAGO, March 14.—The first annual Western Congress of the Salvation Army will convene here tomorrow night, with Commissioner George A. Kilbrey presiding. It is expected that between four hundred and five hundred officers of all ranks will be present.

Commander Eva Booth will arrive here tomorrow and will meet her officers in two sessions on Friday. In the evening she will deliver her address, "Wonderfull," in Orchestra Hall.

Commissioner Kilbrey will confer with his field and staff officers all day Saturday and will conduct three revival meetings Sunday. Monday and Tuesday will be given to counsels for the staff officers of the West, and Tuesday evening the final public meeting of the congress will be held.

Tourists Praise the Europa.

There is always something out of the ordinary at this cafe. Seventh and Broadway.

Every exacting requirement of refined taste is met by Satin skin powder. Free trial.

Theaters—Amusements—Entertainments

MOROSCO'S BURBANK THEATER—
"The Best Company and the Best Plays in America."
Here's a Hit—Hoyt's
"A Texas Steer"
Tonight—All Week—Matinee Saturday. Next Week—"The Repu

BELASCO THEATER—BELASCO, MAYER & BL... PROPRS.—Main bet...
TONIGHT AT 8 SHARP
The Belasco Theater Stock Company's Triumphant
OLD HEIDELBERG
PRICES—Every Night, 25c to 75c; THURSDAY and SATURDAY MA...
NEXT WEEK—The Famous Farce, "THERE AND BACK"

THE CHUTES—Admission 10c—
ONE ADMISSION ENTITLES PATRONS TO A... FREE RIDE ...
CHIAFFARELLI'S ITALIAN BA...
Concert Every Afternoon Except Monday.
Evening Concert Tuesday, Friday and Sunday. SEATS ...
MOST INTERESTING EXHIBITION OF WILD PEOPLE AT ...
DR. CARVER'S DIVING HORSES SUNDAY, MARCH ...

ORPHEUM THEATER—SPRING ST., ... PHONES ...
... MODERN VAUDEVILLE ...
MATINEE TODAY
AND EVERY OTHER DAY EXCEPT MONDAY
Matinee Prices, 10c and 25c

GRAND OPERAHOUSE—MAIN ST., ... PHONES ...
Pollard's Lilliputian Opera Co. In ...
FORE." Perfect Productions by Fifty Cute, Cunning, Clever ...
VANCE IN PRICES. Matinees Sunday, Tuesday and Saturday ...
10c, 25c and 50c. NEXT WEEK ...

MASON OPERAHOUSE—
THREE NIGHTS ONLY—Commencing Tonight, with ...
MR. CHARLES B. HANFORD ...
PRESENTING TWO MASTERPIECES OF THE ...
Tonight and Sat. Nights "Othello" Friday Night "The Taming ... and Sat. Mat.
Preceded by "THE OLD GUARD." Seat sale now on. Prices—Night ...
Matinee, $1.00, 75c, 50c and 25c.

HOTCHKISS THEATER—4th and SPRING ...
TONIGHT AND EVERY NIGHT THIS WEEK ... REGULAR MATINEE SATURDAY
Hoyt's "A TIN SOLDI...
With LOTTIE KENDALL and the OLYMPIA OPERA CO., a ...
EVENINGS—75c, 50c, 25c, 25c. MATINEES—25c, 25c, 10c
NEXT WEEK—"LITTLE CHRISTOPHER," by Gustave Kaden

PRAEGER PARK—
The Greater Norris & Rowe ...
MUSEUM—MENAGERIE—HIPPODROME
Enormous Tents PRAEGER PARK
4 Days—March 19, 2...
Two Performances Daily at 2 and 8 p. m. Street ...
100—CIRCUS CHAMPIONS AND CELEBRITIES—100
STERK (10) FAMILY, Cyclists and Roller Skaters; LE FLEUR ... Fan Dance form in classic poses; PICARD BROS., Aerialists; TWO ... FUL CLOWNS; EDNA MARETTA, only lady ... performing Elephants, Camels, Lions, Tigers and Llamas
EVERY ACT and FEATURE NEW T...

SAN JOSE—(San Hosay)—
And SANTA CLARA VALLEY, ...
Blossom Festival Beginning About ...
And extending into April. Saratoga Day, Mar. 17. ... in the world can such a scene be duplicated. 150,000 ... the same time.
SAN JOSE CHAM...

OSTRICH FARM—
150 Gigantic Birds ...

WARM PLUNGE AND SALT TU...
At the LONG BEACH BATH HOUSE, America's ... are presented by those who know to be the best ... comfort. The SURF BATHING is unequaled on the ... tute care at Sixth and Main streets and be convinced

Timely Special Announcement

HEAR the Wonderful Behr Tone—
AT WILLIAMSON PIANO CO. ...

Superb Routes of Travel.

FAST STEAMER CABRILLO—
Santa Catalina I...
Submarine Gardens In crystal waters—wonderful beyond description.
Aquarium of Game Fish A greater variety of living specimens than found in any other aquarium in the world.
Eruption of Sugar Loaf A beautiful sight—on arrival of Saturday evening boat
Hotel Metropole First-class—American plan Orchestra.
Company reserves right to change steamers and time of ...
BANNING CO., Huntington Building.

SPECIAL TRIP—On Glass Power B...
For passengers returning same day. SUBMARINE GARDENS ... showing hundreds of seals, wild geese, eagles, beautiful ... marine life through the crystal waters adjoining ... 1:30 p.m. METEOR BOAT CO., Inc.

MT. LOWE AND ALPINE TAVERN—
The trolley line runs to Alpine, 3 miles above ... and amid the MOST BEAUTIFUL SCENERY ... THE WORLD.
THAT IS WHY THE TRIP IS FAMOUS THROUGHOUT THE WORLD.
THROUGH CARS FROM SIXTH AND MAIN AT 8 A. M. AND 1 AND 3:20 P. M.
The Pacific Electric R...

FOR San Francisco by "Fast Line,"
STEAMER RATES INCLUDE BERTH AND MEALS. ... express steamships SANTA ROSA or SANTA ... 2500 tons, leave REDONDO Wednesdays and ... Leave PORT LOS ANGELES Wednesdays and ...
For SAN FRANCISCO and Way Ports—Leave SAN PEDRO ... steamers COOS BAY or ROSITA, Mon. 1, 5, 9, 13, 17, 21, ...
For SAN DIEGO—Leave PORT LOS ANGELES ... 4 p.m. Leave REDONDO Mondays and Fridays 10:00 p.m. ...
to all Eastern cities via San Francisco and Seattle. ...
Offices 333 South Spring St. H. BRANDT, District Passenger Agent.
C. D. DUNANN, General Passenger Agent, 10 Market Street, San ...

PACIFIC MAIL S.S. CO.—For Hono...
CHINA, MANILA, INDIA AND AROUND THE ...
Fleet augmented by two new twin-screw steamers, the ... MANCHURIA, 27,000 tons; MONGOLIA, 27,000 tons; ... SIBERIA, 16,000 tons; CHINA, 10,9 0 tons. Sailings from ... 22, 31, April 7, 14, 25, May 2, 10, 17, 25, June 3, 12, 19, 26, ...
F. A. GRAHAM, General Agent; E. R. MARTIN or A. F. ... Spring Street. Also agents for all Trans-Atlantic steamship lines.

STEAMSHIP SANTA BARBARA, ...
Will sail for San Francisco and Seattle direct, S.S. ... March 16th. S.S. HOME CITY, for San Francisco ... Rates to San Francisco, first class $10.00, second, $7.50. ... For further information apply to C. J. LEHMAN, General ... Street. Both Phones 503.

OCEANIC STEAMSHIP CO.—
HONOLULU, S.S. Alameda March 17; HONOLULU, ... ZEALAND and AUSTRALIA, S.S. Sierra, March 25; ... Mariposa, March 11. Information, literature and ... Second St., Los Angeles. Home Phone 1205.

OSCAR AND ...
NEW YORK, March ... Dispatch.] ... all the ... Hotel, and ... with a ... tips, ... years ago, ... the hotel ... "Oscar ...

...RGED WITH ...LURING GIRL.

...enator Simpson Held for Seduction.

...ury Acts on Miss Isa...la Davis's Story.

...or Cruiser—Treasurer ...ort in Accounts.

...CT WIRE TO THE TIMES.]
...ANCISCO, March 14.—[Ex...patch.] Milton W. Simpson, ...er from the Third District ..., was indicted yesterday ...nda county grand jury on ...f seduction, under promise

Miss Isabelle Davis

...Simpson.

...r and telephone girl in...ved in scandal.

...ndered by Miss Isabella ... and 21 years of age. ...released on bonds of ... was set for arraign...

...g this action by the ...n Simpson. "It is the ...of the trouble. In pre...way to the grand ...made out a prima ...e was nothing left ...but to return the ...not present all of ...fore the grand jury. ...my strongest evidence

...sirable position for me ...I am going to fight the ...out. I never made a ...ntage to Miss Davis, ...ve that statement when ...to trial."

...TH CORROBORATED.

...ment nor Miss Davis ...r witnesses before the ...before the indictment. ...ously had given their ...that body. Miss Davis ...ed to marry her and ...ed to corroborate her

...Davis, the mother of the ...d satisfaction at the in...Senator Simpson. She said: ...ter was naturally pleased ...of the grand jury, which ...to be true men. Perhaps ...n will now arrange to ...ss, for all we ask is that ...ed, and see that the ...ed. If he insists on trial ...by the best counsel in the ...San Francisco, Los An...ttorneys who are anxious ...daughter's case."

...TRIC RATE.

...CIL GIVES HEARING.
...WIRE TO THE TIMES.]
...) March 14.—[Exclusive ...] Officials of the Reno ...and Power Company ...ned by the City Coun... to the proposed ordi... which will cut the ... of the company in half. ...is opposed by the Fleish... San Francisco, who also ... at Florisdon, which ... to the Reno concern. ...of the officials is that ... purchases power from ... as the latter is beyond ... municipal ordinances ... imposed on Reno should ... lower than it is, as the ... would produce a loss.

...ED SHIP IN PORT.
...LE LOSES RUDDER.
...OCIATED PRESS—A.M.]
...CISCO, March 14.—The ...Riverdale, which left ... 6th February 22, with ... of lumber for Buenos ... into this port with a ... which prevented it from ... journey.

... Cape Flattery, the ... passed through a succes... and southwest gales, ... encountered a severe ... and mountainous seas, ... over the quarter-deck ... the steering gear ... to for fourteen hours ... up a temporary steer... enabled her to reach

...SLIDE IN HILLS.
...AWAY ALL GROWTH.
...OCIATED PRESS—A.M.]
...CRUZ, March 14.—A tre... slide of one of the hills ... the rim of California Red... five miles from ... about ... place on Sunday, ... took place on Sunday, ... and a half up the Rod... the road to Bull Springs, ... were steep hillsides ... a dense growth of red... nothing but a tan... trees and brush in seat...

... cabins and running ... all been obliterated, ...ds of wood and

ADD ROOM ...
STATE BUIL...
[BY THE ASS...
SAN JOSE, ...monthly meetin... of the State Ho... news, reports ... at present $30 ... tients in the ... ary $2412 was ... tients; the far... ahead with th... new treatment

NO CLEW ...
CHARLIE JO...
[BY THE ASS...
SAN JOSE, ... have obtained ... of Jew Yuck, a ... notorious highb... died in Chinat... The fact that ... him was accou... his huge revolv... to the value of ... Chinese pawnsh... lost heavily rec... pawned even hi... Local Chinese ... der is the outc... Lee Look murde...

SLOPI...
Deadly Clam Ch...
SAN JOSE, M...

tan bark have been buried. The loss to timber men will be large.

This county has not had such a scene of devastation since the upheaval in Buteno region five years ago, when the face of the country was altered by some mysterious seismic disturbances.

SEEK FURTHER SHORTAGE.

TREASURER'S BOOKS EXAMINED.

[BY THE ASSOCIATED PRESS—A.M.]

OAKLAND, March 14.—Under the direction of the Board Supervisors, other county funds besides the litigants' fund, in connection with which the late county treasurer, Feidler, was yesterday discovered to be short nearly $16,000, are being counted today, with the object of ascertaining definitely whether or not there are any further shortages.

There has been deposited in the litigants' fund a total of $48,200.36, of which $1855.43 has been checked out to litigants by order of the court. This leaves $46,344.93, of which there is only $30,400 on hand, making Mr. Feidler's shortage $15,944.93.

This money was not kept in the county treasury, but in the Oakland Bank of Savings, subject to the treasurer's order. Tags left by Feidler showing money taken to the extent of $11,000 have been found, but the balance is unaccounted for.

The United States Fidelity and Deposit Company of Baltimore is on Feidler's bond in the sum of $100,000. Attorney Whitehead is here representing the company. He said today that he was not sure yet whether or not the wording of the bond is such that his company can be held liable.

FUNDS FOR CRUISER PLATE.

COMMITTEE IS SELECTED.

[BY THE ASSOCIATED PRESS—A.M.]

SACRAMENTO, March 14.—In response to a request that such action be taken, Gov. Pardee today appointed the following committee to raise funds with which to purchase a silver service for the United States cruiser California, which will soon be put into commission:

Henry B. Russ, president of the society of California, Pioneers, James L. Gallagher, grand president of the Native Sons of the Golden West; Mrs. A. L. Sterling, grand president of the Native Daughters of the Golden West; Gen. N. P. Chipman, president of the State Board of Trade; Rufus P. Jennings, executive officer of the California Promotion Committee; Frank J. Symmes, president of the San Francisco Merchants' Exchange; J. O. Koepfli, president of the Los Angeles Chamber of Commerce; A. Sbarbaro, president of the San Francisco Manufacturers' Association, Lieut.-Gov. Alden Anderson, president of the Sacramento Chamber of Commerce.

ENDS LIFE WHILE DESPONDENT.

SCHOOLGIRL SHOOTS HERSELF.

[BY THE ASSOCIATED PRESS—P.M.]

HEALDSBURG (Cal.) March 14.—While suffering from temporary insanity caused by despondency, Miss Edna Brown, one of Sonoma county's most popular young women, committed suicide at her home near Windsor, six miles south of this city, this morning.

The deceased was about 19 years old, and until recently attended the Healdsburg high school, being compelled to quit school on account of failing health. Her parents, Mr. and Mrs. Fred Brown, are well known throughout the county and are among Windsor's most prosperous ranchers.

Miss Brown remained at home in the hope of regaining her health, but of late became very despondent and melancholy, and today shot herself in the breast with a revolver.

CATTLEMAN ENDOWS HOSPITAL.

GIVES LARGE SUM AND LAND.

[BY THE ASSOCIATED PRESS—P.M.]

SAN JOSE, March 14.—Henry Miller, the well-known cattleman has announced that he will endow a hospital and sanatorium in Gilroy with $100,000 and also donate ten acres of land for a site and furnish the building material of sandstone from his quarry. The hospital will be under the control and management of a board of trustees, will be permanently endowed and will be open to all reputable physicians and persons of all denominations.

MULE KICK BREAKS SKULL.

[BY THE ASSOCIATED PRESS—A.M.]

WALLACE THOMPSON MAY DIE.

CHICO, March 14.—Wallace Thompson, a son of former Judge Thompson of San Francisco, was kicked on the head by a mule near Sterling City today, and probably will die, his skull being fractured. Charles McNeff was found last night on the mountain side near Nimshew, this county. Death was due to exposure during the severe storm of the past two days.

AUTOMOBILE BUMPS CAR.

TWO PASSENGERS INJURED.

[BY THE ASSOCIATED PRESS—P.M.]

SAN FRANCISCO, March 14.—A big automobile crashed into a Fillmore-street car this morning and hurled the car from the track. J. Sheehan and J. J. Lyons, passengers on the car, were severely but not seriously injured. The automobile was driven by J. H. Crawford and was considerably damaged.

KILLED BY A CRIPPLE.

JOE BUSH ANGERS BOY.

[BY THE ASSOCIATED PRESS—P.M.]

REDDING (Cal.) March 14.—George Gould, the crippled 18-year-old son of Mrs. Maggie Gould, shot and killed Joe Bush at his mother's cabin near Shingletown last night.

It is alleged that Bush went to the cabin in an intoxicated condition and picked a quarrel with Mrs. Gould. The young man defended her, shooting her assailant. Bush left the cabin and his body was found this morning 200 yards away. Young Gould cannot be found.

ADD ROOMS TO HOSPITAL.

STATE BUILDING AT AGNEWS.

[BY THE ASSOCIATED PRESS—P.M.]

SAN JOSE, March 14.—At the monthly meeting today of the trustees of the State Hospital for Insane at Agnews, reports showed that there are at present 630 men and 441 women patients in the hospital; during February $2412 was received from paid patients; the farm receipts were $1280, and there is in the contingent fund $36,728. The trustees decided to go ahead with the construction of two new treatment and operating rooms.

NO CLEW TO MURDERER.

CHARLIE JOE WAS UNARMED.

[BY THE ASSOCIATED PRESS—P.M.]

SAN JOSE, March 14.—The officers have obtained no clew to the murderer of Jew Yuck, alias "Charlie Joe," the notorious highbinder who was shot to death in Chinatown last night.

The fact that he had no weapon on him was accounted for today, when his huge revolver and personal effects to the value of $400 were found in a Chinese pawnshop. He had evidently lost heavily recently at gambling and pawned even his revolver.

Local Chinese intimate that the murder is the outcome of the celebrated Lee Look murder trial in this city.

SLOPE BRIEFS.

Deadly Clam Chowder.

SAN JOSE, March 14.—The funeral of Harry Van Dalsem, the young man who died suddenly from ptomaine poisoning yesterday, caused by eating clam chowder, was held this afternoon. No inquest was held, as the attending physician stated that there was no doubt as to the cause of death.

Edna Brown Shoots Herself.

HEALDSBURG (Cal.) March 14.—Edna Brown of Windsor has committed suicide by shooting. The cause of her act is unknown.

Steamship Racing to End.

SAN FRANCISCO, March 14.—United States local inspectors, as a result of reports that racing was permitted on certain lines of coast steamships, have charged A. Dunham of the Roanoke, with having wedged and loaded the safety valve on a recent trip to Portland, Or.

Disinfect After Tuberculosis.

SACRAMENTO, March 14.—"I believe the time is coming when premises which have been occupied by a person afflicted with tuberculosis will be disinfected," said Dr. N. K. Foster, secretary of the State Board of Health, in conversation with an Associated Press representative today.

Old Pioneer Buried.

SAN FRANCISCO, March 14.—The funeral of Judge Gustavus A. Swasey, the oldest California pioneer at the time of his death, which occurred on Saturday last, his age being ninety-one, took place from Pioneer Hall yesterday, under the auspices and with all the honors of the California Pioneers.

Heavy Rain at Stockton.

STOCKTON, March 14.—During the past twenty-four hours 1.19 inches of rain have fallen, making one of the largest averages for any single day during the season. All the streams adjacent to Stockton are reported rising, but there is no alarm felt at present, as the streams are able to carry much more water.

Theater Building Collapses.

SAN FRANCISCO, March 14.—A partially completed theater at the corner of Sixteenth and Capp streets collapsed at an early hour this morning. No one was in the building at the time, and although some of the débris was scattered over the adjoining home of Dr. E. C. Dyer, no injury resulted.

The theater was built of brick, with a heavy concrete roof, and was to have cost $30,000 when finished.

"SOUTH OF THE TEHACHEPI."

NEWS SUMMARY OF THE SOUTHERN COUNTIES.

Aggrieved because of what it considers unfair treatment of that town by the Southern Pacific, the Long Beach Chamber of Commerce has adopted drastic resolutions against the company. The resolutions declare for withdrawal of patronage from the company's local line, for urging friends and acquaintances against patronizing the company's overland lines and for eliminating any mention of the company from maps and descriptive matter issued by the chamber.

Mayor William Waterhouse of Pasadena has gone to Chicago on a trip involving Pasadena business affairs.

The Pasadena Lake Vineyard Water Company has awarded a contract for the building near that city of a water reservoir to hold 6,000,000,000 gallons.

The Pasadena Board of Trade is arranging to give a royal welcome to the Commercial clubs of Tacoma and Seattle, which, with the Governor of Washington, will visit Pasadena March 8.

The Overland Club of Pasadena has raised the money necessary for its handsome new clubhouse, and work on the structure will be begun at once.

There is in Pasadena a vigorous move to narrow North Raymond avenue, but the proposal is also vigorously opposed. It is expected that the matter will be compromised by leaving it at its present width, with the expenditure of considerable money toward making it a prettier and more popular thoroughfare.

Col. W. J. Hogan of Pasadena yesterday made a strong protest against the waste of water in Southern California. He advocates the building of cisterns and more reservoirs to conserve our rain waters.

The funeral of Henry A. Munger at Pasadena yesterday was one of the most largely attended ever held in that city.

Thomas F. Nelson of Philadelphia while fishing near Avalon, yesterday, made a record catch of a yellow-tail weighing 50¼ pounds. The reports of the Catalina fishing clubs show that the biggest yellow-tail caught in past seasons, by recognized methods, weighed forty-eight pounds.

It is reported that the cabbage crop of Fullerton will begin moving out about April 1, and that the average yield will be from eight to ten carloads daily. The total output will aggregate about 300 carloads. Most of the cabbages will go to New York markets.

There is an active movement at Monrovia for the proper equipment of the town's fire department.

Under direction of Supervisor Alexander a force of men will at once proceed to rebuild the bridge on the county road between Monrovia and Azusa which was washed out by the recent big flood in the San Gariel River.

The first house built in the vicinity of where Santa Monica stands is no more. It was the old adobe on North Seventh street overlooking Santa Monica Cañon. It was the birthplace of aged Manuel Marquez and was old when he was young.

The school board of Santa Ana has decided that boys who persist in breaking the rules shall be expelled.

The Merchants' and Manufacturers' Association of Santa Ana is asking the Southern Pacific to give better train service between that town and Newport.

HOSTETTER'S CELEBRATED STOMACH BITTERS

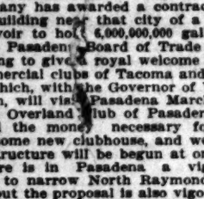

People who suffered for years from a weak stomach and disordered liver have been restored to robust health by the Bitters. We believe it will cure you as well. Try a bottle today. For Indigestion, Dyspepsia, Costiveness, Heartburn, Bloating, Poor Appetite, Colds or Grippe it is unequalled.

GLEANINGS BY CABLE FROM OTHER LANDS.

[BY DIRECT WIRE TO THE TIMES.]

HAVANA (Cuba) March 14.—[Exclusive Dispatch.] Havana is at the present time the recipient of a visit from Gen. José Miguel Gomez, who was a candidate against President Tomas Estrada Palma at the last election. Gen. Gomez since his return from New York has taken the position of manager of the great Silveira Sugar Company, in which J. M. Ceballos & Co. of New York, as well as other New York people, are interested.

When Gen. Gomez came to Havana it was stated that he was here for the purpose of bidding Ceballos good-by on the eve of his departure for New York, but it was learned later that the truth of the mater was that, from some cause or other, the work upon the great sugar property at Ciego de Avila, employing constantly nearly two thousand men, had been stopped.

Rumors of trouble in the vicinity of the sugar property have been reaching the capital for some time. The other day Gen. Gomez complained to Señor Andrade, stating that he wanted protection. The Secretary immediately sent fifty artillerymen to Ciego de Avila, where the sugar estate is located. This was considered to have been a piece of ironical sarcasm on the part of the Secretary, because fifty artillerymen would not be apt to be of very much effect among two thousand workmen. Gen. Gomez has complained bitterly about this treatment.

BULLFIGHT AT MADRID.

KINGS AND QUEENS PRESENT.

[BY DIRECT WIRE TO THE TIMES.]

MADRID, March 14.—[Exclusive Dispatch.] There was a bullfight here this afternoon in honor of King Carlos, at which the Kings and Queens of Spain and Portugal attended.

There was a brilliant parade, and six bulls were put to death without incident. Forty thousand persons were present, and the King of Portugal afterward presented gifts to the espadas who killed the bulls.

FRANCIS JOSEPH STRICKEN.

HEATED ABOUT HUNGARY.

[BY DIRECT WIRE TO THE TIMES.]

LONDON, March 14.—[Exclusive Dispatch.] A report is persistently circulated in the embassies here that aged Emperor Francis Joseph of Austria has been stricken with hemiplegia, that form of paralysis which affects one lateral half of the body.

The stroke is said to have followed a very heated discussion between the Emperor and members of his Cabinet on Hungary's threatened secession.

ITALY'S MEMORIAL SERVICE.

FOR VICTOR AND HUMBERT.

[BY DIRECT WIRE TO THE TIMES.]

ROME, March 14.—[Exclusive Dispatch.] At the Pantheon, this morning, there were special religious services in memory of King Victor Emmanuel II, and King Humbert, today being the anniversary of their birth. The court chaplain, Mgr. Beccaria, said the mass, for which special music was written by Signor Rossi.

All the ministers, many members of Parliament, and the Diplomatic Corps attended. A private mass had been previously said, at which King Victor Emmanuel III, Queen Helena and Queen Margherita were present.

AMADOR'S "RESIGNATION."

DISCREDITED AT PANAMA.

[BY DIRECT WIRE TO THE TIMES.]

PANAMA, March 14.—[Exclusive Dispatch.] In regard to the rumor sent out under a Washington date line, saying that President Amador is about to resign, Señor F. V. Espriella, Panama Minister of Finance, acting Secretary of State and Minister of Foreign Relations, stated that he knew absolutely nothing about it, and gave the rumor absolutely no credence.

Other friends and advisers of the President were equally vehement in denying that President Amador has any such intention.

DUNNE ADVISES LICENSE.

CHICAGO, March 14.—[Exclusive Dispatch.] Mayor Dunne today directed the drafting of an ordinance providing for the granting to the Union Traction and Chicago City Railway companies the privilege of operating their cars over the present lines on a license basis until the city is ready to take over the streets for the municipal system. The city would get at least $225,000 a year revenue from the car lines.

City Hotels.

Open for Business

HOTEL OREÑA

Everything New

705 West Seventh. Opposite Postoffice. First-class; beautifully furnished. EDGAR D. BENNETT, Manager.

HOTEL LILLIE

IN THE CENTER OF THINGS — CAHUENGA AND HOLLYWOOD PARK

534 S. HILL ST., FRONTING CENTRAL PARK.
A high-class family hotel. Table and service unsurpassed.
Write or call for terms.

HOTEL LANKERSHIM

SEVENTH AND BROADWAY.

A New and Elegantly Furnished Hotel

300 rooms—150 baths—all conveniences.
Restaurant a la carte. Perfect cuisine.
COOPER & DAVIS, Lessees

PICO CHAMBERS

Modern hotel, recently opened. Beautifully furnished rooms with all up-to-date conveniences at moderate rates. Splendid Cafe.
PICO AND FLOWER STS. Cars in all directions.

HOTEL ALEXANDRIA

Every night is a restful night at the Hotel Alexandria—the guests are absolutely free from the fear of fire.

Comfort, elegance and a perfect service reign supreme at the Alexandria. One could not wish for more than what the Alexandria offers.

Hotel Alvarado

A select tourist and family hotel.
N.E. CORNER WESTLAKE PARK.
The Ideal Location
Convenient to theaters and shopping district. The comforts of a home. The conveniences of a hotel. W. S. CORWIN, Prop.

The Pickwick Apartments

833 SOUTH GRAND AVENUE

Just opened. Modern, one, two, three and four-room suites with buffet kitchens. Marshall & Stearns Company's Patented Wall Beds and Fixtures in every room. Rates reasonable. Call and inspect the most beautiful apartments in Southern California.

The Everhardy

Just opened. Corner Fourth and Central avenue. One block from Arcade Depot. New pressed brick building, steam heat, elegantly and best furnished house east of Main street. Home 'phone 6314. V. D. Simms, Prop.

Hotel Bellevue Terrace

Sixth and Figueroa

Rates, $30.00 Per Month and up.

City Restaurants.

The Leighton

A tourist hotel on American plan, first-class, southern exposure on Westlake Park; four stories; West Seventh cars, 10 minutes from postoffice.

F. A. CUTLER, MANAGER

Cafe Bristol

The famous orchestra led by Miss Barth renders popular and classic music noon and nights.
Entire Basement H. W. Hellman Building. FOURTH & SPRING

Hotel California

SECOND AND HILL STS.

Most conveniently situated for both business men and tourists. Our rooms and suites are most pleasantly arranged for sunshine, the fine, large front porch getting the southern sun the entire day. Prices reasonable.
Our table d'hote meals at 25 cents, with 25 cents for Sunday evening dinner, are making an enviable reputation for the California.

DEL MONTE TAVERN

SWELL RESTAURANT
219-221 W. THIRD STREET.

121 South Broadway — FOUND — 121 South Broadway

The right place to eat. Dairy Lunch, 10c. Meals 20c, 25c, and up.
121 Open Day and Night. 121

San Francisco Hotels.

HOTEL HAMILTON

San Francisco's newest hotel, 125 Hills street. Fireproof bldg. Centrally located. Telephone and steam heat in every room. European plan. Rooms without bath, $1 per day; with bath, $2. Suites from $2.50 to $4. Fourth and Hills st. cars from Third and Townsend-st. depot pass the door.

Resorts

INFORMATION BUREAU
4TH FLOOR TIMES BLDG.
9 A.M. to 6 P.M. OPEN DAILY

The TIMES FREE INFORMATION AND RESORT BUREAU is for the accommodation of those seeking recreation, rest and recuperation among sea shore and mountain resorts. Particulars are furnished regarding Hotels and Private Boarding houses; their attractions, rates, etc. Photographs, circulars and transportation literature are kept on hand for inspection and distribution. Times readers can obtain here, in a few minutes, information that would take a week and in many instances longer to procure if they were compelled to write for it.

ARROWHEAD HOT SPRINGS

ONE OF THE WORLD'S GREAT HEALTH RESORTS.
RECUPERATION—REST—RECREATION.

Magnificent new hotel and bath house now open. Delightfully located in foothills of San Bernardino mountains. Hottest curative springs known; 196 degrees. All kinds of baths scientifically given, including mud baths. Schott-Nauheim baths for heart disease, etc. Agent meets all trains. Regular automobile service. Address for particulars, TRAVEL AND HOTEL BUREAU, 207 W. Third St., Los Angeles; ARROWHEAD HOT SPRINGS CO., San Bernardino, Cal.

Eastlake Park Sulphur Baths

WARM PLUNGE 40x175—HOT TUB BATHS.
Natural Sulphur Water is one of the oldest known remedies for rheumatism, skin, liver and stomach troubles. Try a treatment and note results.
Everything New. Tel. East 86. Ladies' Department in Connection.
Take Eastlake, Downey Ave. or Pasadena Car.

HOTEL CASA LOMA
REDLANDS CALIFORNIA.
IN THE MIDST OF ORANGE GROVES AND SNOW CAPPED MOUNTAINS.
F. S. ROSE, Manager
The Most Beautiful and Healthful Spot in California

The Famous ARCADIA Santa Monica-By-The-Sea

Only one mile from the Venice Midwinter Carnival and the Palms Palace 5-minute car service and 5c fare to Venice. Lowest weekly and monthly rates of any California Resort Hotel of its class. Address A. D. Wright, Prop., Santa Monica.

Elsinore HOT SPRINGS and Lake View Hotel, the most picturesque place in California. Health-giving hot waters and mud bath the very best accomodations at reasonable prices. Write for circulars. C. S. Traphagen, prop.

HOT and COLD SALT BATHS at the Great St. Marks, Venice
ENJOY THE MIDWAY EXPOSITION, ETC.

Relief Hot Springs

Rheumatism, sciatica and uric acid disorders are quickly relieved by mineral waters and mud baths. Model hotel, rates $12 to $16 per week, including board, bath daily and physician's advice during office hours.
TRAVEL AND HOTEL BUREAU, 207 W. Third St., Los Angeles, Cal., or Dr. Charles E. Winslow, Medical Superintendent at Springs.
Phone Suburban 34. Glendale 1182

DR. HARPSTER'S Private Sanitarium

For Mental and Nervous Diseases.
SIERRA MADRE VILLA.
Beautifully located in the foothills above and overlooking Pasadena. A good home given to chronic nervous invalids and the mildly insane. Experienced resident physician and a corps of competent nurses. Especial attention given to diet, hydrotherapy, physical culture and outdoor exercise. Patients segregated. Cottage system, grounds secluded and inviting. A licensed institution. No commitment nor publicity necessary. Established in 1899. Tel. Pasadena Sub. 175. P.O. 122, Lamanda, Cal.

THE BUNDY HOT SPRINGS

Located in Elsinore, Riverside county, Cal. Especially good for stomach, kidneys, rheumatism. Hotel and baths practically under same roof. No staging. Santa Fe. L. G. Maxwell, Prop.

HOTEL SIERRA MADRE. Foot of Mt. Wilson, overlooks famous San Gabriel Valley and Baldwin Ranch; 15 miles from Los Angeles. Mountain water; American cook. Tel. Main 41, Sierra Madre. City office, 207 W. Third st. S. C. COLLINS, Prop.

Railroads.

Through the Orange Groves

"INSIDE TRACK"

Long Stops at Riverside and Redlands

Special train leaves Arcade Depot daily at 9:00 a.m. Free Chair Car. Returning, arrives Los Angeles 6:50 p.m.
From Pasadena at 9:05 a.m. except Sunday; Sunday at 8:20 a.m.

Round Trip to Redlands (Good via Riverside and San Bernardino) $3.00
Round Trip to Riverside or San Bernardino $2.75
Round Trip to Pomona $1.50

Tickets good for return day following date of sale.
Sunday rates, good returning same day, Redlands (via Riverside,) $2.05. Riverside or San Bernardino, $1.75. Pomona, $1.00.
Tickets and information with illustrated booklet, at 261 South Spring St., corner Third, and Arcade Depot.

SOUTHERN PACIFIC

YOSEMITE VALLEY
—AND—
MARIPOSA BIG TREES

OPEN APRIL 1st VIA
RAYMOND-WAWONA ROUTE

The direct and short line to the Valley. Rains have filled the rivers, so that all the falls—Bridal Veil, Yosemite, Nevada—are more beautiful than ever.

"If there is but one place in California to see, let that place be Yosemite." Make your stage reservations early. Tickets and full information, with illustrated folder, may be obtained at Southern Pacific Ticket office, 261 So. Spring St., corner Third.

Southern Pacific

WABASH

Niagara Falls Short Line
Wabash Tourist Cars

To New York and New England points are the best. Stop off at Niagara Falls. Ask the Agent about it.
Ross C. Cline, P. C. P. Agt., Los Angeles Cal.

SAN DIEGO EXCURSION

By S. S. State of California, Friday, Mar. 16
San Diego $4.00 ROUND TRIP
Berths and Meals included. Tickets good 30 days. Tickets and information HUGH B. RICE CO., 218 W. Third St., Los Angeles. Both Phones 322.

AT THENATIONAL CAPITAL.

GOOD ADVICE TO MANAGERS.

Senator Rayner Tells Railroads to Heed the People.

New Political Party Might Be a Hair-Raiser.

Mr. Babcock on Statehood. Civil Service Waste.

[BY THE ASSOCIATED PRESS—P.M.]

WASHINGTON, March 14.—SENATE.—Mr. Warren addressed the Senate on the bill extending from 28 to 36 hours the time during which live stock in transit on railroad trains may be confined without change, saying that the measure was in the interest of humanitarianism, and should be passed. He said that the extension of time was to be made only upon the request of shippers, and that it would not work a hardship on either owners or their stock. The bill was reported by the Committee on Agriculture and a number of Senators made objection that it should have been considered by the Committee on Interstate Commerce.

Mr. Elkins expressed the opinion that the bill would have been reported favorably by the Interstate Commerce Commission, if they had the consideration of it.

Mr. Tillman contended that to keep cattle confined for more than 28 hours would cause a feverish condition, rendering the stock unfit for butchering.

Mr. Warren contended that the result would be the opposite indicated by the Senator. After further discussion of the measure, by Messrs. Carter, Lodge, Heyburn, Gallinger and Spooner, the bill was laid aside, and a resolution authorizing teachers in Alaska to assign their salaries to others was passed.

RAYNER ON RATES.

Mr. Rayner then addressed the Senate in support of the Railroad Rate Bill. He announced his adherence to the rate bill as it passed the House. After stating that the power to regulate commerce among the States is the greatest power conferred upon Congress by the Constitution, Mr. Rayner entered immediately upon the consideration of the various branches of his subject. He expressed the opinion that discrimination is the real issue.

Senator Rayner.

"If," he said, "an accurate railroad discrimination map of the United States were published today, there is hardly any one who could be made to believe that it truly represents the actual situation. We know, for instance, that the rate on certain lines of merchandise from Chicago to Denver is nearly three times as much as the rate on precisely the same line of merchandise from New York to San Francisco. We know it costs less to ship goods the entire distance across the continent than it does to ship the same goods one-third the distance, and that when goods are destined from Boston to Salt Lake, they are carried to California and back again to Salt Lake in order to obtain the cheap rate; and knowing these things, we must realize that such a condition of affairs, at least, requires supervision upon the part of some tribunal outside of and beyond the railroads that are simply building up their own territory to increase their own revenue and profits."

NEEDS COMMON SENSE.

Admitting the difficulty of dealing with this subject because of the effect of water competition, Mr. Rayner said:

"What we require is a little common sense upon this subject. We cannot pass a law that will convert the towns and hamlets of Iowa immediately into great manufacturing centers, but what we can do is to take a broad view of the whole field and ascertain if we cannot endow a tribunal with adequate power, whenever cases occur where unnecessary discrimination is practiced, to apply a remedy without inflicting any injury upon the railroad."

IMPOTENT COMMISSION.

He then discussed what he declared to be the impotency of the Interstate Commerce Commission under the present law to enforce rate making decrees. He continued that there is no doubt of the power of Congress to vest a commission with the power to establish rates, basing his conclusion upon decisions of the Supreme Court.

Referring to Senator Foraker's contention that the holdings of the court are against this power, he declared the contrary to be true. Mr. Rayner replied seriatim to Mr. Foraker's points, and declared his satisfaction with the bill as it passed the House.

MAGNATES' EQUILIBRIUM.

Reference was made to the claim that the enactment of the proposed legislation would demoralize the railroad system and the business interests of the country, and in that connection Mr. Rayner said he would admit that it "would be a great pity to destroy the equilibrium or destroy the proper balance of Messrs. Vanderbilt, Morgan, Gould and Harriman."

On the question of a review of the findings of the commission by the courts, Mr. Rayner said he had reached the conclusion that the courts, with power reposed in them, will give ample protection to the carriers in every case where the commission does not allow them just compensation, and will not compel them to prove that a single rate is absolutely confiscatory.

VEST POWER IN COURTS.

"I am," he said, "in favor of an amendment to the Hepburn bill vesting in the court the right to try the question of unjust compensation, with restraining orders abolished, and with the further right, if possible, to let the court fix the rate if it reverses the order of the commission. With these changes, I am in favor of the bill as passed by the House, and if we cannot get these changes, I prefer to take the bill as it is, rather than mutiliate or destroy its efficiency."

ADVISES RAILROAD MANAGERS.

Announcing that his interests are identical with the railroads, Mr. Rayner advised the railroad managers to accept the pending legislation, lest the people take the question into their own hands, and form a political party that will be irresistable and will in the end enact far more stringent provisions.

During the progress of his speech, Mr. Rayner engaged in a controversy with Mr. Dolliver over the rights of parties to any case arising under the bill to go into the United States courts. He contended that no such privilege was granted, and that none existed unless as much as $2000 was involved, while Mr. Dolliver urged the jurisdiction of the Circuit Courts. In the course of his remarks, Mr. Rayner suggested that some railroad lawyer had been instrumental in framing some parts of the bill.

Mr. Dolliver declared that no outside attorney except the Attorney-General had been consulted in the preparation of the bill.

Mr. Raynor expressed confidence that the friends of the bill were not far apart on the question of the necessity for a review provision, adding that he had hope that even Mr. Dolliver might be brought to see that such a provision was necessary.

This statement brought Mr. Dolliver to his feet with the declaration that he had never objected to a reasonable provision in the direction indicated.

LODGE AND FORAKER EXCEPT.

Both Mr. Lodge and Mr. Foraker took exception to some remarks of Mr. Rayner, the former to his advice to the railroad officials to amend the bill, and Mr. Foraker to a reference to himself and to Mr. Aldrich as being pleased over the good fortune of the railroads. Mr. Rayner declared that he had no purpose of intimating that either Mr. Lodge or Mr. Foraker could be influenced by the railroads, or anyone else, to swerve one iota from their sense of duty as Senators; but he did believe that if the railroad interests would do so, they could have the suspension provision taken out of the bill.

"Do you believe they put it in?" demanded Mr. Lodge, and the Maryland Senator replied that he entertained no such view.

"SPECIAL INTERESTS."

Mr. Foraker made special complaint concerning the reference in speeches in the Senate to the advocates of "special interests" in this body, and said he had heard it more than once.

"I want to say once for all," he added, "that I have no interest in any railroad, and that I am not influenced by anything except a sense of duty."

ALDRICH AND TILLMAN.

Mr. Aldrich declared that Mr. Tillman had become so enamoured of the House bill that he had deserted his own measure. This accusation Mr. Tillman denied.

"I never deserted my baby," he said; "but the Senator from Rhode Island insisted upon putting his own dress on it; that was distasteful to me, and the bantling is sleeping peacefully in one of the pigeonholes in the room of the chairman of the Interstate Commerce Committee. Then some one dropped another 'kid' in my house, and I am holding it. I won't deny that I am suspicious of the paternity of the brat, and of the brat itself, but knowing the difficulties in the way of getting a bill on which the committee could agree, I voted to bring the House bill in the Senate, so that we could discuss it in the open."

He predicted that if the present Congress does not settle the question, the people will next year elect one that will.

At 5:15 o'clock p.m. the Senate adjourned.

HOUSE PROCEEDINGS.

BABCOCK ON STATEHOOD.

[BY THE ASSOCIATED PRESS—A.M.]

WASHINGTON, March 14.—When the House met, today, the legislative bill was laid before the House, and Mr. Babcock of Wisconsin took the floor for a speech on Statehood. He said the House bill was one of the greatest legislative outrages ever enacted; that the Senate had properly amended the bill, and he favored the Senate amendment.

He dwelt at length on the reasons why Arizona and New Mexico should not be united as one State.

Applause on both sides of the chamber greeted Mr. Babcock's conclusion.

CIVIL-SERVICE WASTE.

Announcing that he wished to discuss the civil service of the government, Mr. Grosvenor remarked that one-half the money that is spent annually to support the civil service would supply needed public buildings and provide for ship subsidy, which, after two years, would put more money into the treasury than it took out.

"Life tenure of office," he said, "that is the principle upon which the present system is based."

Mr. Gardner of Washington continued the speech he began several days ago on the restriction of immigration.

An extended satire on the present system of protection was read by Mr. Williams of Mississippi from an old book.

The debate was concluded by Mr. Gaines of Tennessee, who advocated some measure of reform regarding government clerks.

At 4:55 o'clock the House adjourned.

CALIFORNIA INTERESTS.

PATRIOTIC INCORPORATION.

[BY DIRECT WIRE TO THE TIMES.]

WASHINGTON, March 14.—[Exclusive Dispatch.] The bill for the incorporation of the National Society of the Sons of the American Revolution has been referred to a sub-committee of the Senate Judiciary Committee, of which Senator Blackburn is chairman. The sub-committee will meet at his pleasure and report to the full committee, which holds its regular meeting next Monday.

CHANGES POSTOFFICE NAME.

[BY DIRECT WIRE TO THE TIMES.]

WASHINGTON, March 14.—[Exclusive Dispatch.] Representative Needham today secured an order from the Postoffice Department changing the name of Collis postoffice, Fresno county, to Kerman. The department was loath to make the change, for fear of a conflict with Hermon postoffice, Los Angeles county. Needham pointed out that much land had been bought around Collis for colonization; that the railroad company had changed the name of the station to Kerman, and that the place was generally known as that. The Postmaster-General thereon yielded.

WINE FORTIFICATION BILL.

[BY DIRECT WIRE TO THE TIMES.]

WASHINGTON, March 14.—[Exclusive Dispatch.] Representative Needham did not get a vote on the Wine Fortification Bill, today, as the Ways and Means Committee did not meet. The meeting will be next week. Needham has arranged with Speaker Cannon for recognition in the House next suspension day to call up the bill, provided it is reported as he expects.

RELIEF LIGHT VESSEL.

[BY DIRECT WIRE TO THE TIMES.]

WASHINGTON, March 14.—[Exclusive Dispatch.] Secretaries Metcalf and Shaw today united in a request on Congress for a $150,000 appropriation for construction of a relief light vessel for the Pacific Coast.

SAN DIEGO QUARANTINE.

[BY DIRECT WIRE TO THE TIMES.]

WASHINGTON, March 14.—[Exclusive Dispatch.] The Senate has passed the Smith bill for the removal of the San Diego quarantine station.

Your Druggist Will Tell You

That Murine Eye Remedy Cures Eyes, Makes Weak Eyes Strong, Doesn't Smart. Soothes Eye Pain, and Sells for 50 cents.

CALIFORNIA AND CHINESE.

Coast Members "Leary" of the Foster Bill.

Important Bodies Plead for the "Square Deal."

Proceedings in Various Committees—Pithy Briefs.

[BY DIRECT WIRE TO THE TIMES.]

WASHINGTON, March 14.—[Exclusive Dispatch.] This morning was devoted by a special subcommittee of the House Foreign Affairs Committee to hearing friends of the Foster bill intended to modify the Chinese exclusion law. Secretary John Foord of the American-Asiatic Society started the talk and conducted the hearing.

Others present, some of whom spoke, were: S. D. Webb, James R. Morse, Samuel D. Brewster, J. W. T. Nichols, Albert Corder, Elisha P. Cronkhite, New York exporters; Maxwell Evarts, representing the Pacific Mail Company; E. A. Smythe, V. M. Montgomery, W. E. Beattie, South Carolina, cotton manufacturers; Marshall Cushing, secretary of the National Manufacturers' Association; C. S. McCall, New England Cotton Manufacturers' Association; T. I. Hickman, Southern Industrial Association; Bishop D. H. Moore, formerly of China, now of Oregon; Bishop Earl Cranston and Samuel B. Caspen, representing the Missionary Society of the Methodist church; Rev. Brown, Presbyterian Missionary Board; D. A. Tompkins, Charlotte, N. C.; Mrs. J. Hooker, Thomas P. Egan, James Powell, Cincinnati; R. U. Miller, Jr., American Cotton Manufacturers' Association; Gustav H. Schwab, Charles H. Hamlin, New York and Boston chambers of commerce; J. D. Twinner, Georgia Industrial Association.

Representatives Hayes and McKinlay were present for the California delegation, and asked the witnesses questions.

CHINKS OF COMMERCE.

The general tenor of the hearing was that unless something is done to conciliate the Chinese, the ruin of American commerce with China will follow. The California members took "no stock" in this contention, and when the hearings are continued, after the return of Representative Kahn, they will contradict the statements of the friends of the Foster bill.

Representative McKinlay said today: "The whole trouble in China against America arose under the Supreme Court decision in the Ju Toy case, which shut out 500 Chinese annually by denying the habeas-corpus privilege. Singularly, the Foster bill contains a provision, cleverly-worded, repealing the Ju Toy decision practically. The result will be the upsetting of a long line of precedents, causing endless litigation and needless expense to the government."

NO WANTON KILLING.

GEN. WOOD CABLES REPLY.

[BY THE ASSOCIATED PRESS—P.M.]

WASHINGTON, March 14.—A cablegram from Gen. Wood regarding criticisms of the recent battle of Mount Dajo on the Island of Jolo, together with correspondence between the President and Secretary Taft on the subject, were made public today. Gen. Wood's cablegram was in answer to one sent to him at the direction of Secretary Taft, who called attention to the criticisms of wanton slaughter of Moros, and asked him to send all the particulars.

Gen. Wood's reply denies that there was any wanton killing, and says that a number of women and children were killed in the fight because they were actually in the works when assaulted; that Moro women wore trousers, and that children were used as shields.

The reply was sent by Secretary Taft to the President, with a note which the Secretary says Gen. Wood's cablegram seems to him to show most clearly that the unfortunate loss of life was wholly unavoidable, to which the President replied: "Gen. Wood's answer is, of course, entirely satisfactory."

CAUCUS ON STATEHOOD.

"INSURGENTS" ARE PUZZLED.

[BY THE ASSOCIATED PRESS—P.M.]

WASHINGTON, March 14.—Whether the caucus on the Statehood Bill to be participated in by the Republicans of the House, tomorrow, is to "bind" those who attend it, has been an absorbing topic of discussion among "insurgents" of the party today.

No conclusion has been reached. For this reason, a conference of those Republicans who wish to concur in the Senate amendments has been called for 1 o'clock tomorrow.

At this conference, it will be determined whether "insurgents" shall attend the caucus, or shall stay away. It has been stated by "insurgents" that they have been urged to attend the caucus on the ground that it is to be a conference, and not a caucus. However, there are varied views as to the binding effect of either a caucus or conference. Some members contend that neither binds the participants, while others hold that conferences do not bind, but caucuses do.

SPEAKER CANNON'S FAITH.

Speaker Cannon says he has not yet lost faith in the overwhelming Republican majority which voted for the House bill. He has received many telegrams, today, and admits that influences are working to secure a concurrence in the Senate measure. The caucus tomorrow will, he says, determine this point. The Speaker says he has not read the Statehood Bill, as amended by the Senate, but has been reliably informed that it contains amendments of such character that, if any member made it a point of order, it would have to go to the Committee on Territories under the rules. Mr. Cannon made the significant remark that people seemed to forget there was a three months' session of the Congress (alluding to the coming short session,) in which the two houses might get together on the Statehood Bill.

DISPUTE WITH CANADA.

ROOT IS "SETTLING" IT.

[BY DIRECT WIRE TO THE TIMES.]

WASHINGTON, March 14.—[Exclusive Dispatch.] With characteristic directness Secretary of State Root is moving toward the settlement of all questions in dispute between the United States and Canada, and he has made progress that a few years ago would not have been possible.

It is understood here that the Governor-General of Canada expects to be able to announce at the Pilgrims' Dinner in New York, March 31, that all causes of friction have been removed,

The Modern Way

It's an impossibility to keep in touch with modern life annd enjoy its advantages without a Sunset Telephone in your home. 5c a day.

Telephone Contract Dept., Main 47, SUNSET T. & T. CO.

MAKE HIM PROVE IT

MR. LONG CLAIMS THAT THE

Frank B. Long.

PIANO IS "UNEQUALED" IN TONE.

WASHINGTON BRIEFS.

Furuseth Denounces the President.

WASHINGTON, March 14.—President Gompers of the American Federation of Labor, and A. Furuseth, president of the Seamen's Union, caused a furore today before the House Committee on Judiciary during the hearing of anti-injunction bills by denouncing the Gilbert Anti-Injunction Bill, which is said to have been drawn by Mr. Garfield, chief of the Bureau of Corporations, and to have the endorsement of the President. On the President's reported endorsement of the bill, Furuseth said: "If he understands this bill and then gives it his endorsement, he is an enemy to honest labor struggling under adverse conditions for a better life. Nay, he would be an enemy to human liberty. We do not believe, will not believe it."

The Gilbert bill grants courts sitting in equity absolute jurisdiction in all cases growing out of labor troubles. The equity process in labor suits is violently opposed by the labor leaders.

Fortifications Bill Reported.

WASHINGTON, March 14.—The Senate Committee on Appropriations today completed the Fortifications Bill, and it was reported by Senator Perkins. It carries appropriations aggregating $5,618,993, an increase of $780,000 over the amount appropriated by the House bill. The increases are for mountain, field and siege cannon and equipments and machinery for their manufacture at arsenals, $290,000; erection and equipment of powder factory and for seacoast cannon for insular possessions equipment and machinery for their manufacture, $365,000. A provision is added to the appropriation of $600,000 for the fortification of insular possessions, which declares that no part of the sum shall be expended at Subig Bay, Philippine Islands.

Consular Reform Convention.

WASHINGTON, March 14.—At the Consular Reform Convention, today, Secretary Root spoke in favor of an improved consular service. The convention adopted resolutions fully approving the bill introduced by Senator Lodge.

PRESIDENT SEES CONSULAR GROUP.

ADDITIONS MADE TO EXECUTIVE COMMITTEE.

R. W. Gotes of Los Angeles Is Named — Roosevelt Praises the Movement and Holds Out Hope of Improved Service When Better Qualified Men Are Appointed.

[BY THE ASSOCIATED PRESS—P.M.]

WASHINGTON, March 14.—The following have been added to the Executive Committee of the consular convention: R. W. Gates, Los Angeles; Horace McClure, Seattle; Joseph T. Stearns, Richmond; Isidor Strauss, New York, and Francis B. Loomis, Cincinnati. A publicity and promotion committee was decided on. It was also decided to invite every commercial body in the United States to become a member, and where there is no such organization in any Congressional district some prominent individual in the district will be designated as a member.

The delegates called in a body this afternoon at the White House. The President addressed them as follows:

"I need hardly say that the one chance for getting the consular service put on a really effective basis lies with just such organizations as this. We in Washington must rely upon you to make our people—preeminently business people—appreciate that the consular service should be in its essence a part of the general scheme of business development of the country.

"I have not, I am sorry to say, been able to persuade people thus far to look upon such a question as the Santo Domingo treaty, which is a purely non-partisan measure, solely on its merits. But while we have not been successful in getting the work of the department looked upon as in the non-partisan spirit, that should be our national attitude in foreign affairs, and though we have not been successful in getting the consular service made by law what we strive to have it made—an absolutely non-partisan service—still we have made a certain amount of progress, and with the help of you and those like you we shall make a great deal more progress.

"One point let me dwell on. You cannot expect to get permanently good service when that service is unattractive and ill paid. We have a great deal of difficulty with our consular service in China. It came about partly because men were appointed for political reasons with scant regard to their qualifications, but principally because men found themselves in remote eastern ports where there was not much that made life attractive, where there was very little supervision over them and yet great temptation. We all know that under such conditions it is necessarily difficult to secure honest and efficient service. A pretty thorough clean-up there is needed. But we cannot keep the service as high as it should be kept unless we have adequate salaries.

"I remember that the dearest kind of public servant is a servant who is paid so cheaply that he must render cheap service. Also I feel most strongly that in the consular service which stands entirely apart from the diplomatic service proper, entrance should be made by law under the lower grades and that the higher grades should be filled by a gradual process of weeding out and promotions; remembering, gentlemen, that the weeding-out process must not be interfered with. It is not any too easy to get rid of a kindly-natred elderly incompetent at best and if you add to the difficulty by law he then permanently stays. Make the entrance to the service as far as possible non-partisan and make it at the lowest grades, so that desirable positions shall come to those who have rendered good and faithful service in the lower grades and see that those entering the lower grades shall feel that if they do well they have a long and worthy career ahead of them."

When You Want Pequot Sheets or Pillow Cases Come to

Hale's

We are headquarters for Pequot pillow cases, sheets and sheeting. We carry an immense stock ready to fill orders for any quantity. All sizes of sheets and pillow cases, lowest prices.

Hale's

107-9-11 N. Spring St.

Drapery Day

HOUSEKEEPER'S FAVORITE EVE

As usual, Thursday is Hale's drapery day, with its [illegible] values in drapery goods. These weekly events afford the [illegible] nities in the city for the purchase of lace curtains, [illegible] tieres and kindred goods.

ODD SINGLE LACE CURTAINS

Worth in Pairs From $3 to $4

These are full size curtains, which have been used in our wholesale department as samples, [illegible] the short samples such as manufacturers sell from.

These curtains come in scores of different styles, and in most cases there is only one kind. If you have a single window or wish to cut one curtain or make a pair of them for a window, here's a chance to buy curtains worth from $3 to $4 a pair for 50c each.

$3.50 Bobbinet Curtains $1.69

100 pairs ruffled bobbinet curtains; have wide lace ruffles and deep English lace insertion; 45 to 50 inches wide, 3 and 3½ yards long. One to three pairs of a kind. Values to $3.50. Today, $1.89 a pair.

$3 Couch Covers $1.85 Each

A splendid quality of couch covers, in Oriental patterns, Bagdad stripes in tapestry and reps, 60 inches wide and 3 yards long; heavy knotted fringe; regular $3; on sale today, $1.85 each.

$1.75 Couch Covers 95c Each

A good heavy tapestry cover, 50 to 54 inches wide, 3 yards long; come in red, green and blue. While they last today, at 95c each.

$3.00 Rope Portieres $1.19 Each

Heavy rope portier curtains, in rich reds, greens and pretty combination color effects; made for openings 3 to 7 feet. Worth $3; today, 8 to 12 a.m., $1.19 each. No phone or mail orders.

$5.50 Portiere Curtains $3.75 Pair

Odd pairs of heavy mercerized tapestry portier curtains; heavy lattice fringe top and bottom; 50 inches wide, 3 yards long; in a good range of colors; $5.50 value; today, $3.75 pair.

$3.50 Table Covers $2.

French rep. table covers, in Oriental conventional designs; heavy fringe; double; fast colors; size 8/4; good [illegible] Today, special $2.25 each.

Grenadine Curtains

A large assortment of the very popular madras curtains, in cream and Arabian ground with silk cross stripes of [illegible] shade or color. Very serviceable for dining rooms, libraries, dining rooms, [illegible]

$1.50 values for 98c
$3.50 values for $2.
$4.50 values for $3.
$6.50 values for $4.

Curtain Nets 25c to 5[illegible]

Many people prefer making their own curtains; single windows are of various sizes, and ready-made curtains do not always fit. We [illegible] accordingly, and have a large stock of Arabian nets in all widths and weights.

Nets 45 inches wide, at 25c the yard.
Nets 54 inches wide, at 35c the yard.
Nets 72 inches wide, at 50c and 65c.
Nets 90 inches wide, at 75c the yard.
Nets 108 inches wide, at 65c, 75c, 85c.

50c EXTRA WIDE CORSET COVER EMBROIDERIES 3[illegible]

Half price sale of corset cover embroideries. These come in 22-inch width, with one or two [illegible] The best 50c quality on sale only for today, 25c.

ODDS AND ENDS IN NECKWEAR 5c EACH

Several hundred odd styles in women's turnover and stock collars, many of them silk embroidered and washable. These are perfectly fresh and good, and regularly sell at 25c and 35c each. While lot quickly, your choice 5c.

$1.25 GOLD AND SILVER BELTS 49c EACH

A special purchase of the latest spring novelties in belts. Some are made of cloth of gold, exquisite combinations of silk and gold or silk and silver. They come with fancy buckles in [illegible] widths and styles. Price everywhere $1.25. While they last, at Hale's only 49c each.

What tooth powder shall I use Doctor?"

"On your way home, be sure and get Sanitol Tooth Powder."

"Why Sanitol?"—

"Well, I always prescribe Sanitol, for I find that it alone whitens and preserves the teeth, and keeps the mouth and gums *perfectly* clean. It's wonderful antiseptic and oxidizing properties, make it both pleasant and effective.

"Use it every morning, at least. Your druggist keeps it."

The Sanitol Chemical Laboratory Co., St. Louis.

California Sunshine

in every tin of

J. A. FOLGER & CO'S.

Golden Gate Coffee

SOLD ON MERIT

J. A. FOLGER & CO.

Established 1850 SAN FRANCISCO

THE MEXICAN INFORMATION BUREAU
—HAS REMOVED TO—
712 Lankershim Building, W. T. SELLECK, General Manager

CASH OR CREDIT Eastern Outfitting Co
Our Prices are the Same

...A'S MATCH LONDON TALK.

...Gibson Girl" Captures British Peer.

...Carrington Becomes Lady de Clifford.

...ion Was Popped in a Motor Car.

...CORRESPONDENCE OF THE TIMES.] ...ON, Feb. 24.—Lord de Clifford, ...announces marriage to Miss Eva ..., the "Gibson Girl" in the ... of the Season," has set all ... wagging, has heretofore dis... almost only by an abor...

THE LATEST ACTRESS PEERESS.
The former Eva Carrington of the London "vaudeville," who has just become Lady de Clifford.

1889. Fifth Earl of Clancarty married Belle Bilton.
1892. Seventh Earl of Orkney married Constance Glichrist.
1901. Fourth Marquis of Headfort married Rosie Boote.
1905. Fifth Earl of Rosslyn married Anna Robinson.
1906. Twenty-fifth Baron de Clifford married Eva Carrington.
1906. Fifth Baron Ashburton married Frances Belmont.

Though 1906 is young yet, it will be seen that it has already established a record. In no previous year has there been two marriages between peers and actresses.

AT THE CITY HOTELS.
ARRIVALS YESTERDAY.

HOLLENBECK—A. E. Pearson, E. J. Roberts, Searchlight; N. W. Fialsig, Tipton, Mo.; C. T. Zeigler, New York; E. E. Esdon, F. P. Cooper, San Francisco; H. P. Roberts, Springfield, Mo.; E. S. Snaksnesky, Racine, Mich.; Charles P. Oliver, San Francisco; G. H. Powell, Washington; J. J. Dennison, San Francisco; H. V. Gates and wife, Oregon; Charles L. Frodling, Theodore Mayer, San Francisco; E. J. Murphy, Chicago; S. Schaffner, St. Louis; W. M. Wood and wife, P. A. Lord, Chicago; G. W. Griffey, Keokuk; F. M. Wright, San Francisco; H. Theil, Germany; F. Collins, San Diego; W. P. Fitzsimmons, Philadelphia; J. G. Endl, Tonopah; W. E. Warrington, Indianapolis; J. W. White, Oakland; J. G. Tonopah; R. Shangle, L. Aaron, H. J. McCoy and wife, J. Gowan, San Francisco; A. Ing, Sacramento; E. W. Major, Berkeley; W. H. Harris, Portland; L. S. Tenney, Washington; Miss Gates, Oregon; J. R. Morrison, Sanford Goldberg, San Francisco; I. F. Imhals, A. B. Collingbourne and wife, Chicago; Dr. Mark A. Rodgers, A. R. Dabney, Oakland; F. L. Troxell, S. P. Wellington, San Francisco; Rich, Doerding, U.S.G.S.; H. Y. Gates and family, Oregon; N. H. Bailey, New York; J. L. Taylor, Paducah, Ky.; Mrs. J. E. Gandolfo, Seattle; F. H. Nettleton, Spokane; J. S. Wilson and children, Berkeley; R. Foote, Ogdensburg, N. Y.; W. B. Rulon, Philadelphia, Penn.; W. J. Flesch, Miss M. M. Yeoman, Mrs. P. A. Benson, D. W. Hamilin and wife, Chicago; H. E. Abbott, Salinas; J. E. McCreery, Hanford; A. G. Faulkner, J. W. McClymonds, Leo Aron, A. F. Carr, San Francisco; K. Myers, Chicago; H. Phillips, Crescent, Nev.; J. Weitzel, Phoenix; E. C. Cunningham, G. Kane, San Francisco; B. Turner, Pittsburgh; Mrs. S. F. Hopkins, Mrs. Dorch, Portland; W. Vanderhurst, Ballmar; Charles Colen, Salt Lake; John F. Pryor, Hanford; G. H. Davis, A. G. Hilton, N. R. Spears, Carl C. Gross, P. H. Barnes, San Francisco; J. E. Robertson, Jr., El Paso; F. G. Clark, San Francisco; J. G. Witherspoon, J. C. MacDonald, Kentucky, J. D. Counselman, New York; S. A. Barnall and family, W. J. Meyer, H. C. Comes, Denver.

ANGELUS—A. M. White, New Haven; R. M. Holyman and wife, New York; Mrs. A. R. Delmont, Mrs. A. M. Stewart, Miss L. Scott, Cincinnati; Geo. S. Goodwin, Philadelphia; R. E. Sallers, Washington; Mrs. R. Lee, Memphis; T. R. Stearns, San Francisco; C. L. Galvin, W. A. Flinn, Philadelphia; Louis Moore, New York; Miss J. Pulbenno, Miss A. Mills, San Jose; Mr. and Mrs. C. A. Sloan, Philadelphia; Miss Walker, Miss M. R. Walker, New York; J. W. West, Geo. A. Thagran, Salt Lake; Mr. and Mrs. J. H. Remmett, Philadelphia; C. D. Burns, Mrs. Burns, Miss Burns, Miss E. Burns, New Mexico; W. L. Sherer, Richmond; Byron Oliver and wife, Chicago; A. B. Thomas, New York; C. A. Lefers, San Francisco; Mrs. O. F. Woodward, New York; Harvey Rubin, Chicago; W. G. Garret, San Francisco; Miss A. Carroll, St. Louis; E. E. Adams, Mrs. Adams, Chicago; Thos. Bond, Miss M. L. Bond, Toledo; Mr. and Mrs. W. W. Mason, Portland; S. G. Chapman, E. M. Ponseroy, San Francisco; J. E. Kelty, A. T. Kelty, New York; Mr. and Mrs. Pigott and child, Seattle; Mr. and Mrs. Slater, Visalia.

WESTMINSTER—Mrs. Wm. H. Garlock, Minneapolis; W. S. Sulin, San Francisco; Thomas Cankin, Chicago; John D. Richardson, St. Joseph, Mo.; C. H. Barrow and wife, Mrs. C. W. Cowles, McGregor, Iowa; Carrie Harms, Barbara Belsley, Roanoke, Ill.; H. G. Livingstone, Mission City, B. C.; Mrs. C. R. Lee, Lincoln, Neb.; Mrs. C. A. Jones, S. W. Chapman, San Francisco; J. F. Pierce and wife, Milwaukee; L. Roth, R. Zachar, New York; R. L. Beach, Kansas City; H. C. Archer, Mr. and Mrs. Wm. R. Milton, San Francisco; Peter M. Hitchcock, Ruben H. Hitchcock, Cleveland; Mrs. C. M. Levy, Miss Katherine Levey, Tacoma; Charles E. Sumner, Portland; Mr. and Mrs. Jos. K. Cass, Miss Cass, Margaret Cass, Lynn; R. M. Fisher, Denver; Wm. Glass, Fresno; C. Boyden, San Francisco; Chas. R. Farrar, New York; Mr. and Mrs. Willis M. Ames, Miss Gertrude Watkins, Denver; C. Creters and wife, Chicago; Mrs. Jennie L. Clarke, Indianapolis; A. R. Von Colsen, Corning, N. Y.; Geo. G. Augustin, Seattle; T. Coleman, Wm. Bunstrin, H. B. Titcomb, New York; W. Matthews, N. Burckhardt, Portland, De Witt Gray and wife, Fresno, Cal.

VAN NUYS—E. R. Baxter, Portland, Me.; Solomon Zemansky, Ira Judson Coe, San Francisco; Mrs. William McGuire, Hanford; Sisters of the Holy Cross, Notre Dame; Dr. Maxwillan Lund, Mrs. Frank Brown, Miss Brown, Mr. and Mrs. Andrew J. Bates, Miss Bates, New York; William Wrigley and wife, I. H. Seakham and wife, Philadelphia; H. B. Smith and wife, Gretta D. Smith, Addie C. Smith, Hartford City, Ind.; N. Tadross, New York; Mr. and Mrs. J. H. Richardson, Pittsburgh, Pa.; W. H. Crandall and wife, New York; Mr. and Mrs. Edgar M. Morsman, Jr., Omaha; E. Angleman, San Francisco; R. M. Fisher, Denver; Howard French, New York; E. Anderson and wife, Berkeley; Mr. and Mrs. Hellyer, Chicago; Thomas H. B. Varney, M. McCormick, Miss McCormick and maid, W. C. Van Fleet, Mrs. Van Fleet, Leland S. Bosher, San Francisco; A. F. Terstegge, New York; C. H. White, C. P. Field, San Francisco.

AT NEW YORK HOTELS.

NEW YORK, March 14.—[Exclusive Dispatch.] At the Grand Union, W. W. Howard; Fifth Avenue, H. C. Fisher; Albert, A. R. Hamilton; Sinclair; A. F. Alegue of Redlands; Fifth Avenue, O. T. Johnson, Jr., of Riverside.

AT SAN FRANCISCO HOTELS.
[BY DIRECT WIRE TO THE TIMES.]

SAN FRANCISCO, March 14.—[Exclusive Dispatch.] Newton J. Skinner, Mrs. F. Winton, Miss B. Manley, C. A. Morse and wife, J. B. Andrews, Robert Thomas are at the Palace.

March 14, 1906.

Silverwood Suits
Ready and Right

The new Silverwood clothing has taken the town by storm.

Other cities—New York, Boston, Chicago, Philadelphia, St. Louis, Pittsburgh—these Eastern points have already adopted the "new idea" ready to wear suits.

They are absolutely different from the old fashion ready made clothing.

Different in appearance, different in style; different in their method of manufacture, different in pattern.

We call them "ready and right" because you can select a suit and it will instantly meet your requirements.

Prices $15 to $40.

F. B. Silverwood
221 South Spring St.
Broadway and Sixth

Open Work

Designs in Sterling Silver Dishes—
As delicate as a piece of lace—
But made in heavy weight only.
We are showing a splendid assortment—in exclusive patterns.

S. Mordlinger & Sons
Gold & Silversmiths
ESTABLISHED 1869
323 S. Spring St.

Engraving

If your Engraving comes from this shop you may be sure it is correct in every detail of style and workmanship. Wedding Announcements, At Home Cards, Visiting Cards, etc., are a specialty with us. We have many samples to show you.
FORD SMITH & LITTLE CO.
313 S. Broadway

Salt Lake Coal
THE NEW FUEL
You get full satisfaction and true economy in using this first class hard coal. No higher in price than soft coal.
Only Direct Distributors
DIAMOND COAL CO.
235 W. Third St. Both Phones 1532

ON A
SHIRT
means a good deal
It stands for good materials, good style, good workmanship and good fit
White or Color-fast Fabrics
$1.00 and $1.25
CLUETT, PEABODY & CO.
Largest Makers of Collars and Shirts in the World

MUSIC AND ART
OPEN DAILY 9 A.M. TO 6 P.M.
INFORMATION BUREAU.
4TH FLOOR
TIMES BUILDING
Full particulars, together with catalogues, circulars, etc., of music and art schools, studios and teachers advertised in these columns may be had free of charge by calling or writing the TIMES FREE INFORMATION BUREAU.

GREATLY REDUCED ..PRICES..
On picture molding to reduce our stock and give us more room for our framed picture display. We are retiring from business and will quote you wholesale prices on goods.
The McClellan Kanst Co.
111-113 Winston St. Below Main Bet. 4th and 5th

THE FINE ARTS GALLERY
CLOSING OUT all pictures at the price of the glass, to make room for oils and water colors exclusively. Discount on framing.
KORBER-PARKER CO., 452 So. Spring

The Broadway Department Store
DON'T WORRY
BROADWAY COR. FOURTH, LOS ANGELES ARTHUR LETTS, PROPRIETOR
BUY OF US AND SAVE

Manufacturer's Surplus Stock
New High-Grade Corsets
Her Ladyship Models Mostly
Prices Much Less Than Half—Sale Begins in Annex Today

Here's a sale that will interest every woman in Los Angeles and vicinity. A sale involving some 250 dozen women's high-grade corsets; a manufacturer's surplus stock. The assortment includes summer net corsets and satin finished girdles as well as high class models in batiste and coutil. A few of the lines are broken, not many. Most of them are the famous "Her Ladyship" make in the newest models, and in every case the price you pay is much less than half. High-grade corsets and girdles of this nature at such phenomenal price reductions are rare. You'll find no difficulty in finding the size you require—but, of course, best numbers will be snapped up quickest—so if you are interested come early. On sale in the annex, main floor, beginning today.

75c Summer Corsets 25c
A lot of net corsets and satin finished girdles, in a good range of sizes. Not many, so you had better hurry for these. Regular values range to 75c. No phone or mail orders. On sale today in the annex, main floor, choice, each, 25c.

$1.00 Corsets and Girdles 29c
Broken lines of women's corsets and girdles, made of coutil, batiste or tape. Corsets are well boned. Girdles are of best quality linen. Good range of sizes to begin with. Both corsets and girdles are high grade, standard makes. Annex today, each, 29c.

Good $1.50 Corsets 49c
New models in high grade corsets; made of best quality bastiste and coutil; long or short hip, low or high bust models; many finished with lace and ribbon. Her Ladyship make; also some fine boned girdles of good coutil, finished with ribbon. These come in pink, blue, white and black; none worth less than $1.50. For this sale, in the Annex, choice, each, 49c.

Real $2.00 Corsets 75c
At this price there is an exceptional range of models, including the very long hip, high bust, as well as the short hip and medium high bust. These are made of fine quality coutil, and are finished with ribbon and lace. Black, drab and white in the lot. No better values to be had at $2.00. For this sale, today, in the Annex, each, 75c.

Fine $2.50 Corsets 98c
An extra fine assortment of finest corsets, made of standard coutil, in medium and stout models; long hip and medium bust styles; all well boned and beautifully finished with lace. No better corset for looks and wear can be purchased at $2.50. Specially priced for this sale today, in the Annex, main floor, your choice, each, 98c.

THE BROADWAY.

Women's Brooches 15c
VARIOUS SHAPES; VALUES TO 35c...
Women's brooches; a varied assortment of shapes; 14 carat gold plated and enamel effects; set with jewels in different colors; regular values up to 35c; some exceptional bargains in this lot. On sale today, aisle 3, each, 15c.

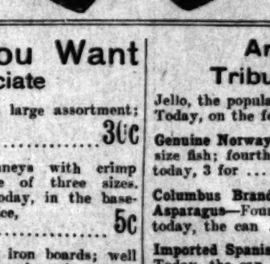

Newest Ideas in Combs 49c
VERY ATTRICTIVE—75c VALUES .....
Oriental combs; the latest fad; celluloid grounds; Oriental designs; no mounting; they cannot break or rub off; set with jewels of various colors; very effective; the very latest fad; 75c values. On sale today, aisle 3, each, 49c.

Basement Things You Want
Prices You'll Appreciate

Thin blown and engraved table tumblers; a large assortment; regular price 40c. On sale today, in the basement, set of six 30c

White cups and saucers; made of good porcelain; set of six; regular price 50c. Today, the set 39c

Lamp chimneys with crimp top; choice of three sizes. On sale today, in the basement, choice, each 5c

Gas torches, with hardwood handle. Today, in the basement, each 10c

Folding iron boards; well made; regular price $1.25. Today, each.. 98c

Wire clothes lines; galvanized; will not rust; 50-foot lengths. Today, each 12½c

Boards for kneading bread; size 18x22; regular price 50c. Today, each 39c

Are you Content to Pay Tribute to the Grocery Trust

Jello, the popular dessert; regular 10c packages. Today, on the fourth floor, two packages for 15c

Genuine Norway Mackerel—Good size fish; fourth floor today, 3 for 25c

Ripe Mission Figs—10c grade. Today, the lb., on the 4th floor 5c

Columbus Brand Canned White Asparagus—Fourth floor today, the can 25c

Truax Brand Early June Peas—Today, the can, 9c; doz. $1.05

Imported Spanish Red Peppers—Today, the can, 8c; 2 for 15c

Armour's Condensed Mince Meat—10c packages. Today, fourth floor, each 6c

Good Spider Leg Japan Tea—Regular price 35c. Today, fourth floor, the pound 28c

Old Government Java Coffee—Same as we serve in the cafe. Today, fourth floor, the pound 32c

$10.00 Trunks $7.48
Flat top canvas-covered trunks, with sheet iron bottom; hardwood slats; brass lock and clasp; cloth lined throughout; fitted inside with hat box and extra dress tray; good $10 values; sizes 32 to 38 inches. Today, on the third floor, each, $7.48.

$2.75 Suit Cases $1.48
Imitation alligator suit cases; water proof; well made with steel frame; brass lock and clasp; cloth lined; fitted with inside straps; good sizes; actual $2.75 values. Specially priced for today's selling, on the third floor, choice, each, $1.48.

$10.00 Suit Cases $6.98
Genuine cowhide suit cases; made from selected stock; strong riveted leather corners; reinforced leather handles; lined with Irish linen; shirt fold in lid; some with straps around; good sizes; regular $10.00 value. Specially priced for today, on the third floor, each, $6.98.

Women's Colored Oxfords $1.48
VALUES TO $2.50. NEW STYLES ....

Women's colored oxfords; some of tan and Russia calf; others of chocolate colored kid; Blucher and ribbon tie effects; hand turned or extension welted soles; various toe shapes; Cuban and military heel; snappy up-to-date lasts. Today, aisle 8, the pair, $1.48.

Women's Juliets 98c
WELL WORTH $1.50....
Women's Juliets; suitable for street or house wear; made of soft kid; either round toes with patent leather tips or plain common sense shapes; hand turned soles; low heels; good $1.50 values. Today, aisle 8, the pair, 98c.

All Silk Fancy Ribbon 59c
Widths to 7 inches, $1.25 Values.....
Handsome all silk fancy ribbons; imported French patterns; high-grade quality; warp prints; Dresdens and plaid designs; excellent color combinations widths up to 7 inches; splendid for sashes, girdles, opera bags and millinery purposes; real $1.25 value. Today, aisle 1, the yard, 59c.

15c Satin Taffeta Ribbon 10c
Good quality satin taffeta ribbon; pure silk; black, white and colors; widths up to 2½ inches; soft finish; heavy body; regular 15c value. On sale today, aisle 1, the yard, 10c.

THE BROADWAY.

50c Curtain Swiss 19c
Fine embroidered curtain Swiss; pretty patterns; splendid quality; neatly embroidered in neat designs; suitable for curtains; for any room; values to 50c. Today, on the third floor, the yard, 19c.

Cross-striped madras and grenadines; cream or Arabian color, striped grounds; cross stripes of red, green, blue, pink or gold; suitable for curtains of all kinds; 35c values; today on the third floor, the yard..... 25c

$1.50 Lace Curtains $1
Fine white and Arabian lace curtains; plain heavy net center, with pretty borders; a large variety of styles and patterns; 50 inches wide; 3 yards long; good $1.50 value. Today, third floor, the pair, $1.00.

Mercerized tapestries and armures, in pretty shades of red and green; brocaded designs; suitable for portieres and couch covers; 50 inches wide, reversible; good $1.50 value, today, third floor, the yard..... 98c

$4.00 SCREENS $2.98
Hand-painted Japanese screens; 4 large panels; 5 feet 6 inches high; very dainty designs in Japanese art; regular $4.00 value; on sale today, third floor, the pair, $2.98.

25c FISH NET 10c.
Pretty fish net, in a variety of neat patterns; suitable for bedroom and dining-room curtains; 36-inch width; regular 25c grade; on sale today, third floor, the yard, 10c.

$1.25 BLANKETS 85c.
Full size cotton blankets; 11-4 shades of gray; fancy borders and assorted colors; extra good values at $1.25; specially priced for today, on the third floor, the pair, 85c.

75c BLANKETS 50c.
Good 10-4 cotton blankets; extra weight; soft, downy nap; comfortable blankets that sell regularly at 75c, specially priced for today's selling, on the third floor, while they last, the pair, 50c.

THE BROADWAY.

TALK OR TALCUM?

Fac-simile of Box

If you are buying talk then buy anything the dealer may choose to say is "just as good."

If you are buying talcum, then MENNEN'S BORATED TALCUM is the only preparation which you can buy with satisfaction.

"Talk is cheap." Talcum, however, is not so cheap, because it costs the dealer more and makes his profit less. That's why he'd sooner sell you talk than "talcum" of the Mennen Brand.

Don't be talked out of buying Mennen's Borated Talcum, the only powder which can be used with safety and satisfaction.

Have you tried MENNEN'S VIOLET BORATED TALCUM TOILET POWDER? It's fragrant with the odor of fresh plucked Parma Violets.

Fac-simile of Box

For sale everywhere for 25 cents, or mailed postpaid on receipt of price, by
GERHARD MENNEN CO., Newark, N. J.

Notice to Advertisers
YOUR ADVERTISEMENT in
THE BULLETIN
of San Francisco reaches the center of population in California and the Pacific Coast.

The BULLETIN guarantees the largest city circulation in San Francisco. Advertising contracts made on this basis. The BULLETIN has gained 27,182 inches in local display advertising in one year.

Los Angeles Office, 503 Bradbury Bldg.
Phones: Home 1492. Main 2110

Wear Imperial $3.00 Hats
LOWMAN'S CO 131 SO. SPRING ST.

IF you want Pure Eucalyptus Oil ask for Heron's. Never sold in bulk. At all SUN DRUG STORES or 338 WEST JEFFERSON Street.

RUSSIAN HEADS FIGHT REFORM.

Plot on Counter-Revolution Reaches High Places.

Riots and Massacre of Jews to Aid in Scheme.

Officials Hope to Show People Cannot Govern.

[BY THE ASSOCIATED PRESS—A.M.]

CHITA, March 14.—On account of the wholesale arrests and executions characterising the repression of the revolutionists, numerous threats have been made against the life of Gov.-Gen. Rennenkampff, and the latter today issued a proclamation, in which he announced that if an attempt is made upon his life or upon the lives of members of his escort, all the revolutionists now in prison will be executed within an hour. There are 600 revolutionists in prison here, and sixty military executions have taken place at Chita or in its vicinity.

ST. PETERSBURG, March 14.—At today's session of the Cabinet Premier Witte, who was warmly supported by Prince Alexis Obolensky, procurator-general of the Holy Synod, and Count John Tolstoi, minister of education, insisted on the suppression of the organization known as the "League of the Russian People," through which the agitation of the reactionary "Black Hundreds" is propagated. It is reported that he was forced to arrive at this decision, but this is not absolutely confirmed.

The prefect of police, M. Von Der Launetz, was summoned to the meeting and asked to explain how it happened that the publication of the proclamation calling for the extermination of the Jews was printed in the official printing office attached to his department.

The prefect denied having any personal knowledge of the printing. However, it was established that there is constantly accumulating evidence that the plot to produce a counter-revolution in the hope of sweeping away the reforms outlined in the manifesto of October 30, had its origin in a court cabal. The conspiracy included Gen. Trepoff, commandant of the palace; Gen. Count Ignatieff, M. Stichinsky, former chief adjutant of the interior department; Count Sherometieff, a noted reactionary, and Gen. Prince Putiatin, all of whom are said to be utterly reckless of consequences.

RIOTS PROVOKED.

The plan is to provoke riots and massacres of Jews and revolutionists over as wide an area as possible, justify still more terrible representations, and thereby prove to the Emperor that the people are not ripe for self-government.

It is a desperate game, but it is backed by many of the provincial authorities, and the support of the governor-generals has been enlisted, the former using the police and the latter the troops, among which proclamations against the Jews and revolutionists, which are understood to have been printed at the army headquarters in Odessa, have been distributed.

The complicity of Interior Minister Durnovo in the conspiracy is not proved, although suspected. Premier Witte and the Liberal section of the Cabinet will be compelled to fight the conspiracy, and consequently a break in the ministry is not regarded as improbable.

MASSACRES PLANNED.

It is understood that 50,000 members of the "Black Hundred" in St. Petersburg are armed, but it is not believed, in view of the warnings they have received, that the conspirators will attempt to provoke a massacre at the capital. The authorities here, however, are in sympathy with the conspirators and the danger of an outbreak about Easter time is regarded as very real.

In the meantime, on the other side, the proletariat organizations, which were ruthlessly crushed by the government's repressive measures, are trying to organize a general strike. Negotiations are pending with the telegraph and railroad employés, whose cooperation is regarded as vital to this end. The Socialists have promised their support. Some rioting has already occurred at Moscow and in that vicinity.

The Strana (The Country) says that the Durnovo has telegraphed to the Governors of ten provinces in Poland not to proclaim the elections until further orders.

STRIKE LEADER IN JAIL.

[BY THE ASSOCIATED PRESS—A.M.]

ST. PETERSBURG, March 14.—Krustaleff, former president of the Executive Committee of the workmen's council, is still confined in a dungeon in the fortress of St. Peter and Paul, and is reported to be very ill, owing to the bad treatment he has been subjected to. Krustaleff, as he is called, though that is not his right name, was regarded as being the brains of the recent revolutionary movement in Russia. He displayed genius in organising the industrial and political strikes which caused consternation in the Russian government.

He and the other members of the workmen's council were arrested December 9 last by a detachment.

RUSSIAN LOAN PLACED.

[BY DIRECT WIRE TO THE TIMES.]

BERLIN, March 14.—[Exclusive Dispatch.] Russia has succeeded in placing a 5 per cent. loan for 125,000,000 roubles ($62,500,000,) with Mendelssohn & Co. at 91. This important intelligence purposely has been kept secret, as the moment of issue is dependent upon the result of the Algeciras conference.

PRINCE'S VISIT ENDED.

Tsai Tse and Retinue Leave New York for Continuation of Investigating Trip.

[BY THE ASSOCIATED PRESS—A.M.]

NEW YORK, March 14.—Prince Tsai Tse, High Commissioners Shang Shi Heng and Li Chang To, envoys of the Emperor of China, their secretaries and attachés, sail on the White Star liner Baltic at 5 o'clock this morning, to continue their investigations in England, France and Belgium.

The Prince said last night: "I have thoroughly enjoyed my visit to this country, and the uniform courtesy that has been accorded me, including the reception by President Roosevelt, has deeply impressed me with the friendly attitude of the American people. I believe that such contact makes for a better understanding and must bring benefit to both of our peoples."

OCEAN STORM CAUSES PANIC.

NEW YORK, March 14.—A terrifying experience at sea is reported by the officers of the French line steamer Hudson which arrived here today. During the storm which swept the Atlantic Friday afternoon and evening the 336 steerage passengers on the steamer became panic-stricken and were quieted only after the captain and first officer had threatened them with a revolver. Capt. Juham said that the storm while it lasted was the most severe he ever saw in his thirty years' experience at sea.

Count Ignatieff Gen. Trepoff

Preminent Russian officers of army and State alleged to be implicated in conspiracy.

AGRARIAN LOSSES LARGE.

ST. PETERSBURG, March 14.—The reports of the special commission which investigated in nineteen provinces the agrarian disturbances which occurred last year show that the losses exceeded $155,000,000. The heaviest losses were at Saseloffs, $500,000, and in the Volga provinces. The government has decided to grant to landlords a time loan without interest and amounting to a third of their losses.

ARGUES AGAINST PACKERS.

CHICAGO, March 14.—Dist.-Atty. Morrison occupied the entire day in his argument for the government in the hearing of the packers' special pleas for immunity, and he probably will speak all of tomorrow. Following the District Attorney, Attorney Hines will speak for the packers, and the final argument for the government will be made by Mr. Moody.

James Monroe Miller of Council Grove Kan., was renominated for Congress yesterday, without opposition, by the Republicans of the Fourth Kansas District.

GRAND TO LIVE

And the Last Laugh is Always the Best.

"Six months ago I would have laughed at the idea that there could be anything better for a table beverage than coffee," writes an Ohio woman; "now I laugh to know there is.

"Since childhood I drank coffee as freely as any other member of the family. The result was a puny, sickly girl, and as I grew into womanhood I did not gain in health, but was afflicted with heart trouble, a weak and disordered stomach, wrecked nerves and a general breaking down, till last winter at the age of 38 I seemed to be on the verge of consumption. My friends greeted me with 'How bad you look!' 'What a terrible color!' and this was not very comforting.

"The doctors and patent medicines did me absolutely no good. I was thoroughly discouraged.

"Then I gave up coffee and commenced Postum Food Coffee. At first I didn't like it, but after a few trials and following the directions exactly, it was grand. It was refreshing and satisfying. In a couple of weeks I noticed a great change. I became stronger, my brain grew clearer, I was not troubled with forgetfulness as in coffee times, my power of endurance was more than doubled. The heart trouble and indigestion disappeared and my nerves became steady and strong.

"I began to take an interest in things about me. Housework and home-making became a pleasure. My friends have marveled at the change and when they inquire what brought it about, I answer 'Postum Food Coffee, and nothing else in the world.'" Name given by Postum Co., Battle Creek, Mich.

There's a reason. Read the little book, "The Road to Wellville," in pkgs.

Visit MACHIN'S Today For Bargains

We offer one great special in fine ladies'

Neckwear

Large lot of exquisite pieces in lace and cut-out embroidery—effects that are worth up to $1.25 each.

At 3 for $1

Newest Waists, in all styles and materials.

Best line of new Belts in the city.

Machin Shirt Company

Makers of High-Grade Shirts

124 S. Spring St.

DENT'S

Toothache Gum

not only stops toothache instantly, but cleans the cavity, removes all odor, and prevents decay. Keeps a supply and saves many a dentist bill.

A Swell Affair.

There are imitations. See that you get Dent's Toothache Gum. Tutsi Fruit. At all druggists 25 cents, or by mail.

Dent's Corn Gum Cures Corns and Bunions, 15c.

C. S. DENT & CO., Detroit, Mich.

Auctions.

Auction

REAL ESTATE.

10-ROOMED DWELLING.

1918 Lovelace Ave.

Thursday, March 15,

AT 2 O'CLOCK P. M.

This property is in a first-class neighborhood, just west of Figueroa street, 200 feet south Washington street. Contains 10 rooms, bathroom with enameled tub and stationary washstand, back stair, pantry, large closets, cement cellar; all newly papered.

THOS. B. CLARK, Auctioneer.

Auction

Friday, Mar. 16th

Last Day

French Artistic Gallery

180 E. Colorado St. Pasadena

Thos. B. Clark Auctioneer

Auction

The Great Sale of High-Grade Japanese Art Goods will continue

MONDAY AT 2:00 AND 7:30 P.M

At 311 South Spring St.

The above stock comprises rare hand-carved teakwood chairs, tables and divans, exquisite bronze and chiseled brass goods, hand-embroidered silk kimonos, table covers and screens, Cloisonne and Satsuma ware, carved ivory, hand-painted tea and chocolate sets, fancy china, etc. All of which will be sold to the highest bidder. Great bargains can be obtained at these sales.

C. M. STEVENS, Auctioneer.

C. M. STEVENS

Furniture and General AUCTIONEER

Will pay cash for furniture

Office 209 TAJO BUILDING

Phone: Home 1653; Sunset Main 2304

Rhoades, Reed & Rhoades

REAL ESTATE, LIVE STOCK AND GENERAL AUCTIONEERS: : : :

Guaranteed estimates on Household Furniture or bought outright for cash.

Salesroom 320 S. Spring st. Both phones 1255.

THE QUALITY STORE

Spring Opening

We announce the arrival of the season's choicest spring clothing. Handsome hand-tailored garments, better than ever and the largest assortnent shown at Southern California's greatest popular clothing emporium. Made for us by the world's famous clothing manufacturers, such as Hart, Schaffner & Marx, for which we are exclusive agents, also Stein, Bloch & Co. and the Atterbury System.

Men's Clothing

New and Beautiful shades of grey in worsteds and cheviots—shadow plaids and invisible stripes in dark and light effects.

One of the most popular models for spring is the four-button sack and practical business suit—beautiful designs and hand-turned edge and comprising the highest art of tailoring.

The Varsity—three-button sack, straight front, long peaked lapels, lapped seams, side and center vents, in lengths from 31½ to 33 inches. The broad shoulder, medium form fitting coat with the full spring hip trousers.

The new double breasted, three-button coat eclipses anything ever before shown—single or double vents, long lapels, broad shoulders—popular style for tall, slender men.

Boys' Clothing

No Efforts Have Been Spared by Us to Secure the Newest and Most Exclusive Novelties in Every Line

Norfolk suits with knicker pants, made with yoke and side pleats—without doubt the nobbiest suit for boys from 8 to 16 years—in the new greys, shadow plaids, etc.

Blouse suits in elegant woolen fabrics of beautiful designs—the like of which were never before shown in Los Angeles.

Youth suits for the young men. Particular attention has been given this department and the same style and grace that prevails in high-class tailored suits will be found in our showing.

Buster Brown suits in able fabrics for the lows, with large or small and in plain tans, blues and fancy plaids, eac elegantly trimmed.

Sailor suits, the ever style for boys, comes in new designs of the wash fabrics and each trimmed with an indiv Eton Blouse suits fo who prefer the small able collar—a most summer style for boy also in the numerous trimmed to match.

New and Natty Furnishings for Men and B

Largest and Best Hat Department in Los Ange

See Our Window Display

Mullen & Bluett Clothing C

Spring and First

Health Demands Protection

and you can purchase

Men's Overcoats at 1-2 Price

and

Men's Suits at 25 Per Cent. Reduction

See Our 16 Show Windows

Desmond's

Third and Spring Streets

75c and 50c Values Neckwear 25c — Sole Agency Dunlap Hats

RATE HIGHER BECAUSE OF RISK.

...ight Agent Koontz of the Santa ... Tells Why Coal Is Carried ...ce Cheaply Than Petroleum. ...st Did Not Ask Advance.

[BY THE ASSOCIATED PRESS—P.M.]

...CITY (Mo.) March 14.—...witnesses were still to ...ed when the Interstate ...Commission resumed its ...

...general freight agent of ...Pacific and Santa Fé ...first witness, was asked ...attorney for the commis... ...the rate lines of the Stan... ...upon the right of ...Santa Fé Railway?"

"...are, for a distance east ...(Kansas City) to a ...in Illinois, where they ...that of Sugar Creek the ...used the right of way of ...Kansas division of the ...for a considerable distance."

"...the Standard Oil Com... ...right of way?"

"...three. That is a matter ...I do not come in contact."

THE RATE WAS FIXED.

...was questioned about the ...traffic managers of differ... ...in St. Louis in June, 1904, ...rate of rate east from Kan... ...was raised from 10 cents ...hundred pounds. He said ...about that meeting. He did not ...called it.

"...called by Mr. Gorman, our ...traffic manager," continued ...to represent the Santa Fé at ...

"Were you any instructions?"

"...did."

"Did Mr. Regardus, traffic ...of the Standard Oil Company, ...meeting.

"...called Mr. Regardus?" was ...next item."

"...any record kept of the pro... ...of that meeting?"

...RATES ARBITRARY.

...was cross-examined by Thomas ...attorney for the plaintiff.

"...of freight rates established ...Legislature compensa...

"...is another them."

"...the railroads look upon ...established without ...having been given a ...hand. It was an effort on ...of the Legislature to meet the ...in Texas, with this dif... ...with the Kansas rate is ...Texas rate upon crude ...much lower than the ...all the products of ...as kerosene, and gaso...

...SENTIMENT.

"...been no assault by ...upon the Kansas produc...asked.

"...witness to public sen... ...witness. "The of... ...Fé, and I think of ...think that the ...have been contested ...in view of the ...condition of the ...of the railroads ...quietly to the un... ...forced upon them by ...Kansas."

"...a great deal of agi... ...press, at political ...way and another?"

"...of this the rail... ...submit for the pres...

...RATES RAISE.

"...the raising of the ...meeting was made ...conditions, and the ...made to harrass any ...of any one inter... ...interest to the ...ships.

"...general solicitor of the ...Railway, asked ...it to the advantage of ...Oil Company that you ...on you did in the St. ...?"

"...to their disadvantage. ...pay a higher rate upon ...Headache in St. Louis."

...LOST BY IT.

"...of the examination inter... ...said: "But that was the ...which Mr. Webster (an ...attorney of Kansas) com... ...increase in freight ...caused him to lose ...he did off in St. Louis ...not used by rail at ...with the Stan... ...which sent the oil ...through the pipe line.

...AS A "RISK."

"...Brady asked of ...should you charge more ...rate?"

"...of tanks go back ...?"

"...go back empty?"

"...Yes."

...said Koontz.

"...that involved ...risk involved ...was an important ...?"

"...that amount to?"

...Prouty.

"...that question."

"...very great quantities of ...involve a risk that is ...to human rates. ...data available as ...Can you pro... ...to?"

...he could and would ...his questioning.

...Agent of the Stand... ...ask you to advance ...

...RATE CHEAPER.

...Agent for the Oil ...Kansas, ...oil in Kansas ...less than the crude ...as high that the ...your western plains ...to increase the rate ...

...CURRENT CHECK.

...Manager of the Stand... ...denied positively ...Vreeland, former... ...testified at Topeka ...to bring rail... ...to secure Infor... ...the shipment of oil ...Later the ...ruling from Com... ...apparently de...

...BOTTOM.

...for the Standard Oil ...the commissioner, "to ...to get on the bottom of ...of Longton, Kansas, a ...of oil, testified that ...minutes of Midland pro...

THE VALUE OF CHARCOAL

Few People Know How Useful It Is In Preserving Health and Beauty.

Nearly everybody knows that charcoal is the safest and most efficient disinfectant and purifier in nature, but few realize its value when taken into the human system for the same cleansing purpose.

Charcoal is a remedy that the more you take of it the better; it is not a drug at all, but simply absorbs the gases and impurities always present in the stomach and intestines and carries them out of the system.

Charcoal sweetens the breath after smoking, drinking or after eating onions and other odorous vegetables.

Charcoal effectually clears and improves the complexion; it whitens the teeth and further acts as a natural and eminently safe cathartic.

It absorbs the injurious gases which collect in the stomach and bowels; it disinfects the mouth and throat from the poison of catarrh.

All druggists sell charcoal in one form or another, but probably the best charcoal and the most for the money is in Stuart's Charcoal Lozenges; they are composed of the finest powdered willow charcoal and other harmless antiseptics in tablet form or rather in the form of large, pleasant tasting lozenges, the charcoal being mixed with honey.

The daily use of these lozenges will soon tell in a much improved condition of the general health, better complexion, sweeter breath and purer blood, and the beauty of it is that no possible harm can result from their continued use, but on the contrary, great benefit.

A Buffalo physician in speaking of the benefits of charcoal says: "I advise Stuart's Charcoal Lozenges to all patients suffering from gas in stomach and bowels, and to clear the complexion and purify the breath, mouth and throat; I also believe the liver is greatly benefited by the daily use of them; they cost but twenty-five cents a box at drug stores, and although in some sense a patent preparation, yet I believe I get more and better charcoal in Stuart's Charcoal Lozenges than in any of the ordinary charcoal tablets."

Consumption Is Cured

At the Ballard Pulmonary Sanatorium

A life's scientific research and the amalgamating of the best lung and throat remedies known to science has given the Ballard Pulmonary Sanatorium a distinct title to recognition from every sufferer from tubercular troubles. Around you today are many living monuments testifying to the efficacy of the Ballard system—which eliminates the use of all drugs by medicating the air you breathe with purifying and healing properties, eradicating disease germs and aiding nature in building up destroyed lung cells.

PASADENA, CAL.
Corner Mary and Delacey Sts.
Los Angeles Office: 333 Hellman Bldg., cor. Fourth and Spring Sts.
Hours: 1 to 4 daily, except Sundays

BRENT'S

710-718 South Main Street, Near Seventh

Brent's Big Day

Always Extra Specials for Thursday

Thursday is a special Bargain Day at Brent's. All the goods advertised earlier in the week are still on sale, but there are others, new items chosen especially for this day.

PAY NO TRIBUTE TO THE TRUST

Ask your neighbors, or better still, come and see for yourself that Brent's sells all classes of furniture at 25 per cent. to 40 per cent. below the Trust. We have no big salaries to pay, no "red tape" methods, no expensive organization to maintain. Get the advantage of our cash buying and quick-selling system. Save 25 per cent. to 40 per cent. at Brent's.

Cash or Credit---Suit Yourself

$1.25 Solid Oak High Back Chair 85c
Solid oak high back chair with saddle seat; comes in golden and weathered oak. Our Anti-Trust Price, 85c.

$18.00 Brussels Rug $10.75
Brussels rug; size 9x12; handsome new patterns; good colors. Our Anti-Trust Price, $10.75.

$3.50 Folding Go-Cart $2.65
Folding go-cart with rubber tires and best steel springs. Our Anti-Trust Price, $2.65.

$20.00 Bedroom Set $14.75
In this bedroom set are standard bed and wash stand, a dresser which has 19x40 base, with three large drawers and pattern French plate mirror. Our Anti-Trust special, $14.75.

$5.00 Japanese Screen $3.75
Handsome 4-panel Japanese screen; hand painted or gold embroidered. Anti-Trust special, $3.75.

$10.00 Wardrobe $7.50
This wardrobe has double doors; 3-foot size; comes in golden oak finish. Our Anti-Trust Thursday special, $7.50.

$10.00 Dresser $8.00
This dresser has 19x38 base with divided top drawers; handsome mirror, 20x24. Our Anti-Trust special, $8.00.

$6.00 White Cottage Set $3.85
In this cottage set there are enough pieces for 6 people, 50 pieces. Our Anti-Trust special, $3.85.

$3.75 Lawn Mowers $2.65
These lawn mowers come in 12-inch, 14-inch and 16-inch sizes. You will need one now. Our Anti-Trust special, $2.65.

$9.00 Rotary Washer $7.50
This rotary washer has a heavy fly wheel; makes washing easy. Our Anti-Trust special, $7.50.

$17.50 Hardwood Wardrobe $10.75
Hardwood wardrobe with golden oak finish; double doors and drawer. Brent's Anti-Trust Price, $10.75.

$9.00 Iron Crib $6.25
Iron crib; very strong; has bent woven wire springs; several colors. Brent's Anti-Trust Price, $6.25.

$6.50 Sanitary Steel Couch $3.65
Sanitary steel couch; made of best angle steel; can be used as three-quarters or double bed. They are very desirable where room is limited. Brent's Anti-Trust Price, $3.65.

$18.00 Chiffonier $12.50
Veneered mahogany or birdseye maple chiffonier; has five large drawers and full swell front. Brent's Anti-Trust Price, $12.50.

$7.00 Ice Chest $4.75
Ice chest; medium size; very convenient. Brent's Anti-Trust Price, $4.75.

China Closets

High-priced stores do not like to think of Brent's Anti-Trust Prices on china closets.

$17.50 solid oak china closet; 68 inches high; has bent glass ends and adjustable shelves; comes in golden and weathered oak. Brent's Anti-Trust Price **$12.75**

$20.00 china closet; comes in solid golden and weathered oak **$16.75**

$22.50 solid oak china closet; 36 inches wide; 70 inches high; has bent glass ends; adjustable shelves; ornamental top with handsome French plate mirror. Brent's Anti-Trust Price **$17.50**

$30.00 solid oak china closet; 36 inches wide; 72 inches high; has adjustable shelves and very ornamental top with pattern French plate mirror size 6x22. Brent's Anti-Trust Price **$22.50**

Other china closets, $15.00, $17.50, $20.00, $25.00, $30.00, $32.50, $35.00 and up.

Easy Chairs & Rockers

$18.50 comfortable easy rocker; Holland design; has handsome carved back and broad, comfortable saddle seat. Brent's Anti-Trust Price **$10.75**

$12.00 comfortable easy rocker; mission style; has comfortable broad saddle seat, broad arms and shaped back. Brent's Anti-Trust Price **$7.50**

$20.00 easy chair or rocker; has continuous seat and back upholstered with leather; broad arms. Brent's Anti-Trust Price **$15.00**

$27.50 easy rocker, leather $20.00
$30.00 easy rocker or chair, leather $22.50
$35.00 easy rocker or chair, leather $25.00

Other easy chairs and rockers, $8.00, $9.00, $10.00, $12.50, $13.50, $16.50, $17.50 up to $65.00.

Folding Beds

Brent's is the only place in Los Angeles you can find a complete line of folding beds of every style at the prices quoted below:

$32.50 cabinet folding bed $16.50

$27.50 cabinet folding bed, with handsome French plate mirror and ornamental front; best springs. Our Anti-Trust Price **$20.00**

$40.00 solid oak cabinet folding bed; has handsome quartered oak swell front and large beveled French plate mirror. Our Anti-Trust Price **$25.00**

$42.50 solid oak upright folding bed; best springs **$35.00**

$68.00 solid oak upright folding bed; has large mirror front and best springs. Our Anti-Trust Price **$50.00**

Other folding beds, $6.00, $7.00 and up.

Cut Price Buffets

The prices on buffets at Brent's are very convincing.

$25.00 buffet; has 18x40 base with three convenient drawers and commodious cabinet; handsome ornamental top with pattern French plate mirror 12x32. Brent's Anti-Trust Price **$16.75**

$29.00 handsome quartered oak buffet; has 18x42 base with three convenient drawers and commodious cabinet; ornamental top with shelf and 10x34 beveled French plate mirror. Brent's Anti-Trust Price **$19.50**

$45.00 solid quartered oak buffet; has 19x42 shaped base with full swell top drawer; two convenient cabinets on end; one large cabinet with leaded glass door in center and large linen drawer. Brent's Anti-Trust Price **$27.50**

Other buffets, $14.00, $17.50, $20.00, $30.00, $35.00 and up.

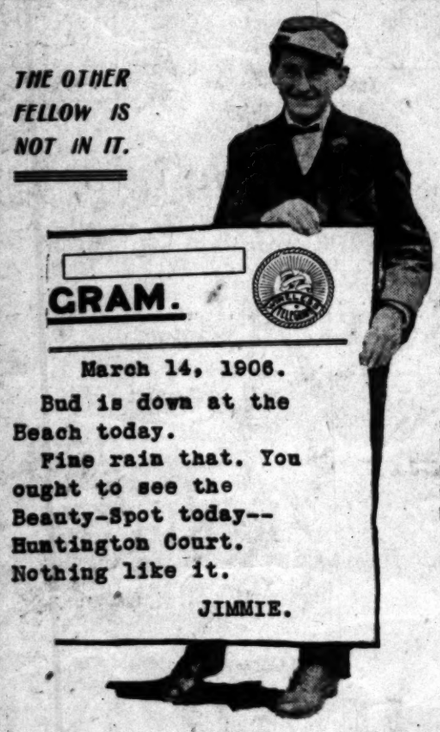

209 Mercantile Place
PHONES—Home 5533; Main 1727
Free tickets every hour of every day.

We Respectfully

Challenge

comparison of our record of sales up to date making the

BOLD CLAIM

that a larger percentage of those who have examined our property have bought than is true of ANY OTHER PLAT ON THIS MARKET. The reasons are that everybody finds their expectations exceeded and every promise more than fulfilled.

It is a positive fact that, considering the soil, the beauty of the landscape, the accessibility, the large lots, and every material point, together with the low prices—$450 to $550—there is no other offering that can truthfully be said to equal

Huntington Court

The Gem of Huntington Park

WE SELL RIGHT, BECAUSE WE BUY RIGHT

The Lyfort Company
REAL ESTATE

D. B. LYONS, Mgr. HOMER FORT, Secy.

Men's Hanan Shoes

We are now showing a full line of Men's Hanan Shoes and Oxfords for Spring, 1906. No need for us to recommend Hanan Shoes. They are recognized everywhere as the standard by men who appreciate the best. All the desirable leathers are represented, in styles that will be authoritative among well dressed men. High shoes $6.00, $6.50, $7.00 and $8.00. Hanan Oxfords $5.00, $5.50 and $6.00.

We have a complete line of White Canvas Shoes for women.

S. Kaufmann Shoe Company
231 S. Broadway

Six Logical Reasons

Why an Investment at

Huntington Park Junction Tract

Will Bring a Two-Fold Reward in Less Than Eight Months

Located at converging point of three transcontinental railroads and principal branches of Pacific Electric--Long Beach, Newport, Huntington Beach, Alamitos Bay, San Pedro, Whittier, etc.

Ten short minutes from Pacific Electric building.

Magnificent improvements--broad boulevards--ornamental trees--private park system.

A happy location for the strenuous business man who MUST BE within 600 seconds of down town interests.

Other locations with these advantages CANNOT EXIST—they are physical impossibilities.

Immediately adjoins a section that will soon be athrob with industrial activity.

Consult the illustration below—it gives a correct idea of the real situation—it is a forceful pictorial argument—it portrays the unrivaled investment impossibilities of Huntington Park Junction Tract.

We have a few lots left on beautiful Holmes Avenue—a 100-foot boulevard—with all desirable public improvements and utilities.

These lots are actually good buys at 50 per cent. more than the prices we are quoting---this is not a careless statement---an investigation will prove that it is based upon logical reasoning.

R. F. SIMONEAU, Gen. Sales Agent
331 H. W. Hellman Bldg. Home 8305. Sunset 2892.
Tract Office Phone, Home 29085

WATCH OUR SALES

82 Lots Already Sold

...IN...

Ascot South Park Tract

Make your selection at once. Price will again go up March 15th on all lots facing the car line.

Take any one of the four car lines—
Main and Moneta Avenue.
Maple Avenue.
San Pedro Street.
Central Avenue Cars.

And a new line is to be built soon along the extension of San Pedro street, through our tract.

Go down tomorrow and select your lot, for we will again raise the price on March 15th.

Lots $500 and up. Terms $50 cash, $15 per month. Perfect title. All streets improved. Cement curbs and sidewalks. Pure artesian water.

Wilson & Kelley

TRACT AGENTS

Sixty-first and South Park Avenue.
Sixty-first and Main Street.
Fifty-third and Main Street.
Fifty-third and San Pedro Street.

Strong & Dickinson, 2nd and Broadway
Alex Culver, 106 S. Broadway
OWNERS

WELLS Velvety ICE CREAM.

A most delicious Dessert. Its purity through and through. If you want something choice order today. Both Phones 379.
WELLS CANDY CO., 447 S. Spring St.

DR. S. G. Schaefer
Positively Painless Dentistry
"Nuff Ced"
Room 310 Laughlin Bld'g.
HOME 4510 315 S. BROADWAY

Classified Liners.

Telephone your want advertisements. Ring up "The Times" any time of day or night, and secure prompt and careful attention. Rates one cent a word each insertion in the Daily; 1¼ cents per word in the Sunday edition; minimum charge 25c.

"Liner" (classified) advertisements for Sunday insertion received over the counter or by telephone after 11 o'clock Saturday nights will be inserted under heading "Too Late to Classify."

The Times cannot guarantee accuracy or assume responsibility for errors of any kind occurring in telephoned advertisements.

Sunday real estate advertisements, to be classified properly, must be in The Times office before 10 o'clock Saturday nights. Rate 1¼ cents per word.

SPECIAL NOTICES—

YOU CAN'T AFFORD TO TEST ALL paints yourself, and the only other way to buy good paints is to buy from a dealer who sells only paints of recognized quality. We are Southern California's headquarters for all that is good in paint and paint materials. Visit our store before you buy your spring paints—it will pay you. P. H. MATHEW'S PAINT HOUSE, 260 S. Los Angeles st., one block east of the old store, 240 S. Main st. 15

THE CHANCE TO GET GENUINE BARgains in sewing machines. We can only stay here till April 30, consequently will sell our present carload cheap; dropheads, $20 up; we also have a big stock of second-hands from $5 up; everything guaranteed. WHITE & DOMESTIC OFFICE, 510 S. Spring. Home 5707, Main 1306. 15

TELEPHONE YOUR "WANT" ADS. TO The Times. Special clerks are constantly in waiting at the other end of your phone to take your ad. Ring up any time of day or night. Sunset PRESS ONE. Home "THE TIMES." Rate 1 cent per word in the Daily Times, 1¼ cents per word Sunday.

THE LOS ANGELES WALL PAPER CO. have taken over The Great 5 and 10c Wall Paper House. Hereafter all business will be conducted at our large new store, 800 South Broadway. Prices always the lowest. THE GREAT 5c AND 10c WALL PAPER HOUSE, 800 S. Broadway. 19

TEMPERACINE—A SAFE AND SURE HOME remedy against strong drink, tobacco, morphine and cocaine habits. FREE trial sample sent in plain envelope to any address. TEMPERACINE CO., Los Angeles, Cal., P.O. box 1035.

MARVELOUS GOLD DISCOVERY. GREATest ever struck on the desert. I will prove it. I am forming a company; come in; it's the chance of your life. Address F, box 164, TIMES OFFICE. 15

DR. W. J. HANEY, CHIROPRACTOR; NO drugs, no knife, but a scientific removal of the cause. Consultation free. Office, room 8, 319 S. Spring st. Home phone 4968. 15

FREE LECTURE THURSDAY AT THE New Jerusalem Church, 515 East 9th st. by the Rev. L. G. Landenberger of St. Louis. Subject Swedenborg. All are welcome. 15

GRATE AND FURNACE WOOD, EUCAlyptus, $7.50 per cord delivered; buy your supply now for next winter, order by mail. BOGENSCHNEIDER, Colegrove. 15

HOTEL CAPETOLA, SOUTH PASADENA. First-class in every respect, large grounds, moderate prices, families solicited. MISSION AND MERIDIAN STS.

CALIFORNIA STEAM CARPET CLEANING WORKS, cleans carpets; upholstering and repairing. 329 E. 4th. Tel. Main 715. Home 715.

FEATHER PILLOWS RENOVATED AT ACME FEATHER WORKS, 723 San Pedro. Tel. Sunset Main 1166. Home 8041.

GLOVE AND UMBRELLA MAKERS. Buy here at factory prices. Big assortment. 217 W. FOURTH ST. H. W. Hellman Bldg.

FINE WATCHES SHOULD KEEP ACcurate time. If yours don't see G. W. SHERMAN, 223 Mercantile Place.

FACIAL BLEMISHES REMOVED BY electricity. ALICE B. KORN, 355 S. Hill, room 7; ladies only.

GRAFTED WALNUT TREES, PALMS, roses, etc. CALIFORNIA NURSERY CO., 723 S. Spring. 17

BORDERS SAME PRICE AS PAPER, BEST paint, $1.50 gallon. WALTER, 627 S. Spring.

LACE CURTAINS LAUNDERED BY HAND. Home 24719. West 281. MRS. HEATH.

RATE FOR ADS. UNDER THIS HEADING 10c per line; minimum charge 30c.

CESSPOOLS — WE PUMP THEM OUT. 'PHONE 50549; NORTH 582. 20

CHURCH NOTICES—
Miscellaneous.

PENIEL HALL, 227 S. MAIN; NOON PRAYER meeting daily; gospel meeting every evening.

PERSONAL—
Business.

PERSONAL—
FIRST CONSULT PROF. AVONDALE AND YOU WILL SAVE TIME AND MONEY. MY $5 LIFE READING FOR $1.
AVONDALE,
The world's great psychic,
109½ S. Broadway.
HE WILL TELL YOU YOUR NAME.
HE WILL TELL YOU
HOW TO ATTAIN SUCCESS.
Whether your present business investments will be successful; he tells you everything, good or bad; you hear the truth and nothing but the truth. If you are discontented, unhappy, discouraged, unsuccessful or in ill health, call on Avondale and he will aid you in life's greatest blessings—health, wealth and happiness. Satisfaction guaranteed or no fee accepted.
PROF. F. H. AVONDALE,
The Windham,
109½ S. Broadway. 17

PERSONAL — THE BIGGEST BARGAINS ever offered in L.A. We have to move and don't want a single sewing machine left April 30; this building will be torn down; we have a carload of new and a big overstock of second-hands, so will sell from $5 up; all prices and kinds. Call and see them. 510 S. Spring. H. O BROOKS, general agent. 15

PERSONAL — TIME NOW TO BUY YOUR spring paints, time now to beautify your home; buy where your paint dollars go farthest, that's at P. H. MATHEW'S PAINT HOUSE, 260 S. Los Angeles st., just around corner from Third st. Old location 240 S. Main st. 15

PERSONAL — PROF. REDFERN, WORLD'S greatest clairvoyant and palmist and spirit medium. Always consult the best. To show he has no equal, he will give his regular $5 reading this week for 50c, to all, 50c. Satisfaction guaranteed. Permanently located, 347 S. HILL, near Third st. 15

PERSONAL—TELEPHONE YOUR "WANT" ads. to The Times. Special clerks are constantly in waiting at the other end of your phone to take your ad. Ring up any time of day or night. Sunset PRESS ONE. Home "THE TIMES." Rate one cent per word, in the Daily Times, 1¼ cents per word Sunday.

PERSONAL—LADIES WANTED TO LEARN real estate business. We teach you how to make money without interfering with present occupation; must be well acquainted with city. 'PHONE MAIN 3016 for appointment. Don't apply unless you mean business. 18

PERSONAL—WE PAY LIBERALLY FOR names of prospective investors. Some people are making from $5 to $10 daily by following our plan. Call personally at 317 O. T. Johnson Bldg. Talk the matter over with us. 18

PERSONAL—MRS. MASSON, THE NOTED London palmist, is at 332 S. SPRING ST. Readings are conscientious and scientific and give the precise information desired. HIGH-CLASS PATRONAGE SOLICITED.

PERSONAL — PROF. ALTHOUSE, CELEbrated palmist; acknowledged by the best intellects as most remarkable reader of hands in this country. Also casts horoscopes. High-class patronage. 245½ S. SPRING.

PERSONAL — MRS. PARKER, RELIABLE palmist and life reader, business, law suits, mineral locations described. Speculations, love, travels, health; all affairs of life. 444 SOUTH SPRING, room 1. 50c and $1.

PERSONAL — THE MOST MARVELOUS gold property yet discovered on the desert. I want to form a company; investigate at once; it's the chance of your life. Address F, box 165, TIMES OFFICE. 15

PERSONAL — IF YOU SEND ME NAMES of anybody desiring to purchase real estate I will reward you handsome if sale is made. (Confidential.) Address F, box 194, TIMES OFFICE. 15

PERSON—SIGUNA, PSYCHIC, CARD reader and palmist, calls your full name, answers sealed questions. Palm reading 25c. 528½ S. SPRING. 17

PERSONAL — LOUIS SAINTY, FRENCH marcel waver and fine wig maker from Paris, parlors 339½ S. HILL ST. 'Phone Main 5383. 20

PERSONAL — FOR CONSULTATIONS ON all French businesses, apply (1 to 3) MR. PAUL DUFOUR, advocate from Paris, 637 W. 16th st.

PERSONAL—SATIN SKIN POWDER DOES not show, perfumes the skin. Flesh, white, pink, brunette, tints, all leading druggists. 15

PERSONAL—HARRY, YOUR WIFE TAKEN to hospital, brain fever feared; told her you were coming; wire 24TH ST. 18

PERSONAL — ELSIE REYNOLDS, MATERializing Wednesday eve. Thursday, 2; sittings daily. 423½ S. SPRING. 15

PERSONAL—TEAGROUND SYMBOL READings for professional and home practice. See educational column.

WOULD LIKE TO KNOW THE ADDRESS of Miss Bertha Norris. Address F, box 143, TIMES OFFICE.

PERSONAL—COLUMBIA AND RAMBLER Bicycle Co., removed to 628 S. SPRING ST.

WANTED—
Help, Male.

WANTED—
MURRAY & READY, 127-129 S. Los Angeles st., Los Angeles, Cal.
Leading Employment and Labor Agents.
Phone Sunset, Broadway 6610.
Home phone 3018.
WE BELIEVE
THE RIGHT OF MAN TO LIVE.
THE RIGHT OF MAN TO WORK.
NO DISCRIMINATION.
OUR SAN FRANCISCO OFFICES GAVE IN 1905 60,500 MEN WORK. WE HOPE OUR L. A. OFFICE WILL SURPASS THAT.
EMPLOYERS ATTENTION.
Our investigation and segregation results in the production of first-class male help.
IF YOU WANT
THE BEST HELP, DO AS OTHERS DO.
SEND YOUR ORDERS TO US.
WANTED——WANTED.
MEN. MEN.
50,000 wanted for Western Pacific R.R., $67.50 to $90 month. Office fee $1.
1000 wanted for Ocean Shore R.R., $67.50 to $90 month. Office fee $1.
5000 wanted for Ocean Shore R.R., $67.50 to $100 month. Office fee $1.
2500 laborers, teamsters, near San Francisco, $2, $2.50, $2.75 day. Office fee, $1.
500 coal miners, New Mexico, $3 to $4 day.
500 coal miners, Oregon, $3 to $5 day.
165 gold miners, North, $60, fd.
125 tie makers, North, 13c tie.
15,000 railroad men for Oregon, Washington, Idaho, nearly 2000 miles. Fee and fare, $17.10.
CHEAP FARES EVERYWHERE.
SOME FREE FARES.
MURRAY & READY, 127-129 S. Los Angeles street.
OFFICE FEE, $1; THAT'S ALL.
$1 OFFICE FEE; THAT'S ALL.
Man and wife, take charge of orchard.
Man and wife, man milk 6 cows; work on ranch; woman cook for 6 men; $50 and fd.
2 farmers, San Diego county, $40, fd.
2 farmers and milk, near city, $30, fd.
3 milkers near Los Angeles, $35, fd.
Choreman, fare $1, $25, fd.
20 laborers, steady job, near city, $2.25 day.
2 dishwashers, $25, fd.
Plumber, city, $4 day.
Carriage painter, city, $18 week.
Wagon maker, country shop, $3.50 day.
Sash and door cutter, city, $3 day.
2 rough carpenters, near city, $3 day.
Miner and wife, see boss here, $105, fd.
Clerk for this office, must speak Spanish.
MURRAY & READY, 127-129 S. Los Angeles st., Los Angeles. Our San Francisco office located at 634-636 Clay st., San Francisco, Cal. 15

WANTED—
FORTIN & HAWKINS,
Female Employment Office,
Rooms 22 and 23 Ramona Bldg.,
205½ S. Spring st.
Main 5844. Home 7003.
WANTED—
6 miners, $3.50 day.
1 timberman, $3.50.
Man and wife on ranch, $35 month.
House and provisions free.
Wife cook for 2 people.
First-class horse clipper, $12 wk.
Man and wife for railroad lunch counter. $65 month, room and board, wife to wait on lunch counter, man to cook.
Girl for office work, $1 day.
Girl for kitchen helper, $20, room and board.
Molders, stone foundry, $3 day.
Hotel butcher, $50.
Cook for delicacy counter, $15 wk.
2 shinglers, 65c thousand.
Rough carpenter, $2.50 to $3.
2 Japs, flunkeys for camp, $30 month, free fare.
Middle aged woman, light housekeeping, $5 week. 15

WANTED—HANSEN EMPLOYMENT AGENCY, 204 E. 2ND ST. BOTH PHONES 383.
25 teamsters, near city, $2 day; 5 wagon teamsters, city, $2 day; ranch foreman, $35 and found; married man, ranch, $40 and house; married man, ranch, $45 and house; bottle washer, dairy, $2 day; 2 painters, railroad work, $3 day, free fare; back tender paper machine, $2 day; starchers, hotel work, $35 and $40 and found; marker, $50 and found; 2 waiters, $8 wk.; cook, small place, $40 and room; 2 dishwashers, $30, etc.; kitchen helper, ranch, $15 and found; milkers, country, $45 and house; stable man, $12 week; and others. 15

WANTED—SHOE FITTER.
Must be good vamper and capable of operating power punch and eyeletter on good work; steady employment and good wages to a competent person. Apply at once to ALFRED DOLGE MFG. CO., Dolgeville, Cal. 17

WANTED—
JAPANESE A. B. C. EMPLOYMENT AGENCY.
Cooks, waiters, porters and any kind of help; by day, month or contract.
Phone MAIN 1947, HOME 5718.
5 802 S. OLIVE ST.

WANTED—
JAPAN A. B. C. EMPLOYMENT AGENCY. Cook, waiter, porter, any kind of help, by day or contract.
Phone Home 5718, Main 1947.
802 S. OLIVE ST. 5

WANTED—
CHARLEY NAKAMURA'S JAPANESE EMPLOYMENT AGENCY.
House and window cleaning.
Waiters, cooks, porters, laborers, etc.
748 South Los Angeles st.
Telephone Main 1165; Home 6788.

WANTED—JAPANESE
PACIFIC EMPLOYMENT BUREAU,
Largest and Most Popular Agency,
631 W. Sixth st., Los Angeles, Cal.
House Cleaning Department.
Window Cleaning Department.
'Phones Home 1078, Main 1714.
General labor contractors. Every department assures responsibility. 17

WANTED — YOUNG MAN, LEARN MATtress making; baker; furniture salesman, Arizona, $125; 5 waiters; clothing salesman; dye-house presser; tailor; auto mechanic; 2 moulders; engine constructor; newspaper man; elevator operator; buggy-washer; butcher, hotel; 3 teamsters; man and wife, dairy ranch; job printer. MERCANTILE ASS'N, 125¼ W. Third st. 15

WANTED — STEADY, RELIABLE MAN with good habits and fair education for general office work with large manufacturing company, experience not absolutely necessary, if you show a disposition to learn; $65 per month to begin with; splendid chance; must have $500 cash. Address F, box 31, TIMES OFFICE. 15

WANTED — EXPERIENCED OFFICE AND mercantile assistants should leave their applications with us for good positions; we ask no advance fee for our services; established in 1900; highest bank and mercantile references. Apply in person only. EDUCATIONAL EXPERT CO., 535 Byrne Bldg.

WANTED — YOUNG MAN WITH BICYCLE for collector; must be of neat appearance and good talker; one willing to advance; please do not apply if you want the job just for the winter or to get a few dollars; splendid opportunity for the right man. SUITATORIUM, 324 S. Hill. 18

WANTED — RELIABLE BICYCLE AND automobile repairer. Must know how to build up a wheel, give good reference. Permanent position to the right man. Shop located in Highland Park. State wages expected. Address owner, 6424 POLLARD ST., city. 15

WANTED—
JAPANESE EMPLOYMENT AGENCY,
503 W. Sixth st., Main 2764; Home 5353.
COOKS, WAITERS, PORTERS,
Ranch hands, house and window cleaners.
By day, hour or contract.

WANTED—I WANT A YOUNG BOY, 16 years, to assist me in my business, outdoor work, one who has an ordinary amount of intelligence, and who needs the money; wages $1 per day. Apply at 2912 S. FLOWER ST., before 9 a.m. or after 5 p.m. 15

WANTED — SALESMAN; WILL GIVE agency to energetic man, to handle wicker and rattan chairs and carriages, to be sold from wagon through outside towns and villages. Large returns, quick sellers. Address P.O. BOX 535, city. 15

WANTED—MAN FOR CITY SALESMAN. first class job for right man, permanent arrangement necessary; to secure such arrangement investment will be required. Call for manager, between 2 p.m. and 5 p.m. 213 TAJO BLDG. city. 15

WANTED—FOR REFINED COUNTRY HOtel office, single young man, able to keep books and accounts, small business, easterner preferred, hotel experience unnecessary, $65 commencing. 626 BRYSON BLDG. 15

WANTED—STEADY SHOEMAKER FOR shop work only, must have good reference; plenty of work and good chance for right man; $2.50 to $3.00 day. REED'S EMPLOYMENT OFFICE. 245½ S. Spring. 15

WANTED—FIRST CLASS MAN IN PLANing mill office, who can estimate work from blue-print, no other need apply. Write while work lasts; how old. Address F, box 166, TIMES OFFICE. 19

WANTED—FIRST-CLASS BUSINESS MAN by large incorporated company, sell high class stock on commission, an unusual good opportunity. Call before 10 o'clock. 3810 WESLEY AVE. 15

WANTED—4 FIRST CLASS TAILOR, 12 teamsters on ranch and in city; 2 ranch blacksmiths, 5 solicitors, other classes of work. BROADWAY EMPLOYMENT OFFICE, 316 S. Broadway. 15

WANTED—TWO MACHINISTS, ONE BOILermaker and one car repairer; work out of town. State age and name of firms previously employed by. Address F, box 156, TIMES OFFICE. 17

WANTED—PRINTERS, PRESSMEN, BINDers, etc., register at the Free Employment Bureau of the Employing Printing Trades Alliance. SECRETARY'S OFFICE, 217 New High st.

WANTED—EXPERIENCED FARMER ON walnut ranch, married, under 45; no invalids, $45; small dwelling provided. Call Thursday morning if possible. ROOM 408 Bullard Bldg. 15

WANTED—
Help, Male.

WANTED—
HUMMEL BROS. & CO.,
EMPLOYMENT AGENTS.
Established 1891.
A strictly first-class reliable agency.
All kinds of help promptly furnished.
Satisfaction guaranteed.
116 and 118 E. SECOND ST.,
Between Main and Los Angeles streets.
Largest and best equipped office on the Pacific Coast.
TELEPHONE MAIN 509.
HOME EXCHANGE 509.

Man and wife, miner and cook, $100, etc.; carpenter foreman, $4, $4.50; man and wife, stable man and cook, $50, etc.; camp blacksmith, $3.25, etc.; cement finisher, $5; bushelman and cleaner, $15 week; boy for salesroom, $7 week; harness repairer, ranch, $40, etc.; married man, ranch, $40 and house; miner, $2.50, etc.; man and wife, home place, $40, $45, etc.; laborers, mine, $2.40 day; bee man, $35, $40, etc.; ranch blacksmith, $50, etc.; section foreman, $65 and house; borax miners, $3; colored man and wife, ranch cook, $60, etc.; ranch teamsters, $30, etc.; ranch hands, $30, $30, etc.; milkers, $35 and $40, etc.; railroad teamsters, Arizona, fare and fee, $7.75.
HOTEL DEPARTMENT.
Night cook, $17.50, etc.; short order cook, $12, etc.; second cook, beach, $35 and room; restaurant cook, $12, etc.; cook, Arizona, $75, etc.; man and wife, cook and helper, $60, etc.; ice cream maker, $12 and meals; waiters, $8, etc.; $10, etc.; pantry man, $8, etc.; $9, etc.; bus boy, $8, etc.; 15 dishwashers and kitchen men, $35, etc.; $30, etc.; $35, etc.; bootblack, $25, etc.; washer and engineer, $18; many others; hotel porter, $30, etc. 15

WANTED—
CROWLEY'S LABOR AGENCY,
Home 2322. 111½ E. 2nd st. Main 2978.
SPECIALS.
4 stone masons...... 50c an hour.
6 bridge carpenters...... 43c an hour.
8 rough carpenters...... 37c an hour.
CAMP COOK, STEEL GANG..$75 MONTH AND FOUND.
Camp blacksmith, city, 8 hours..$60 month and found.
Camp cook, small camp..$35 month and fd.
Man, private place...... city.
Man and wife, city....$50 month and found.
Ranch blacksmith....$50 month and found.
4 ranch teamsters....$30 month and found.
24 teamsters, Terminal Island......$2 day.
10 laborers, city......$2 day.
12 men, bridge gang......$2.50 day.
Teamster, Catalina......$50 month.
ARIZONA.
4 bridge carpenters...... fare free.
10 men, pile driver...... fare free.
400 teamsters...... cheap rates.
600 laborers...... cheap rates.
TODAY—WE—SHIP
15 OTHER—OFFICE—LISTS.

WANTED—
"TOURIST AND HOTEL REPORTER" EMPLOYMENT AGENCY,
407 and 408 Chamber of Commerce.
Home 4566, Sunset 1068. Fourth floor.

Male Help.	Female Help.
Butcher, $50.	Cashier, $50.
Baggage porter, $30.	Waitress, $25.
Baker's helper, $35.	Waitress, $25, resort.
Pantry helper, $30.	Girl, private family, $30.

IT WILL COST YOU NOTHING TO CALL AND REGISTER. WE HAVE THE BEST POSITIONS.

WANTED—MAN TO HELP ME IN MY Spring-st. old-established business, who is willing to put his full time into this business; will clear you $100 per month, guaranteed, and is clean, easy work that anybody can do. I need reliable help, and will give you one-half interest for $250 and teach you the business. Call at 231½ S. SPRING ST., room 1. 15

WANTED—FINE NEW PROPOSITION FOR active insurance man; guarantee and commission; best contract can be secured this month. 501 H. W. HELLMAN BLDG.

WANTED — ANY INTELLIGENT PERSON may earn good income corresponding for newspapers; experience unnecessary; send for particulars. Press Syndicate, Lockport, N. Y.

WANTED—TWO EXPERIENCED DRIVERS for delivery; must be thoroughly acquainted with city and nearby towns. Apply to SUPT., at Hamburger's, before 10 a.m. 15

WANTED—GOOD COAT MAKER TO GO short distance in country town, steady work, good pay. Inquire at once, DETMER WOOLEN CO., 343 S. Broadway, Los Angeles. 16

WANTED—YOUNG MAN TO MAKE HIMself useful in fruit store, as clerk and deliveryman; must come well recommended. Address E, box 144, TIMES OFFICE. 15

WANTED—CARPENTERS. CALL AT MERCHANTS' ICE AND COLD STORAGE CO., corner of Palmetto and Seepon st., 2 blocks east of Arcade Depot; this morning. 15

WANTED—BUSINESS MAN WITH SMALL capital to learn, clean light manufacturing business that pays you $25 to $50 per week. $300 required. Call 106 E. 5TH. 15

WANTED—FIRST-CLASS MALE STENOGrapher with at least one year's residence in the city; salary $75 to begin with; good future. Apply 535 BYRNE BLOCK. 15

WANTED—A FIRST CLASS FIRE INSURance solicitor, good opening for a competent man. Apply 9 to 10, J. D. TITMARSH, Mgr., 421 S. Spring st. 15

WANTED—LODGE ORGANIZERS FOR popular order, can earn $150 monthly. WALTER A. RICE, secretary, 644 Ellicott Square, Buffalo, N. Y. 20

WANTED—BOOK-KEEPER FOR CORPORation, state experience and salary to start, give phone number if any. Address E, box 126, TIMES OFFICE. 15

WANTED—YOUNG MAN TO KEEP BOOKS in general merchandise store in Mexico, who can speak Spanish. 'PHONE HOME 3196, MAIN 5576. 15

WANTED—STRONG BOY FOR MESSENGER service and to learn printing business; wages $6 to begin. ALLES PRINTING CO., 123 S. Broadway.

WANTED — GOOD MAN FOR CLOCK WAGON; MUST UNDERSTAND WATCH AND CLOCK REPAIRING. 611 S. BROADWAY. 15

WANTED—FIRST CLASS MACHINIST, must be fast and experienced. Apply to H. E. CARSE, at Columbus Oil Co., office Tajo Bldg. 15

WANTED—YOUNG MAN, 20 TO 24, WITH railroad clerical experience; salary $50 to $65; must write good hand. Apply 535 BYRNE BLDG. 15

WANTED—ENERGETIC YOUNG MAN FOR real estate business; one who is a good hustler; work on commission. 214 FROST BLDG. 16

WANTED—THREE MEN FOR CITY AND three for beaches, $3 day; article 100 per cent. profit. Call after 6 p.m. 2736 MICHIGAN AVE. 15

WANTED — CASH BOYS, MUST BE 14 years old, good wages, steady work. Apply MANAGER, Ville de Paris, 319 S. Broadway. 17

WANTED—BOY FOR PLUMBING SHOP TO tend shop and drive wagon; must be at least 15 years old. Apply at 744 SAN PEDRO ST. 18

WANTED—COOK AND WAITER, MAN OR lady; chums preferred; not much experience necessary. SOUTH PARK HOTEL, 608 Lee st. 15

WANTED—BUSHELMAN, MUST KNOW how to make coats, steady work for the right party. SIXTH AND ALVARADO STS. 17

WANTED—TWO GOOD PAINTERS, $2.50 per day; come ready for work. Apply on 25TH ST., between ROMEO and VERMONT. 15

WANTED—TAILOR, COAT MAKER. APply after 10 o'clock. W. PHILLIPS, 328 Mason Bldg., 4th and Broadway; take elevator. 15

WANTED—YOUNG MAN THAT HAS HAD some experience at mechanical dentistry. SCHIFFMAN DENTAL CO., 107 North Spring.

WANTED — GOOD PANTRY MAN FOR lunch counter, German preferred. Call between 8 and 9 a.m. at 310 S. SPRING. 16

WANTED — AN EXPERIENCED COAT OPerator; also a first-class coat maker. Apply room 15, BELASCO THEATER BLDG. 16

WANTED—LICENSED DENTIST WITH ADvertising experience, preferred. SCHIFFMAN DENTAL CO., 107 N. Spring.

WANTED — RELIABLE BOYS TO DIStribute samples. Inquire at room 2, 112A N. OLIVE, 8 a.m., or 7 to 9 p.m. 15

WANTED—GOOD DELIVERY BOY, EXPERience not required, SHAPIRO WINE & LIQUOR CO., 347 N. Main. 15

WANTED—A FIRST CLASS CANDY HELPer. Apply 216 S. SPRING ST., Newberry & Co., apply in person. 16

WANTED—PANTS PRESSER. APPLY 254 S. BROADWAY; none but first-class need apply. Room 124. 16

WANTED—SIX MEN TO SAW CORD wood; no splitting; long job. Call SEWARD ST., Colegrove. 15

WANTED—BOYS OVER 18 YEARS OLD, for candy helper, Apply BISHOP & CO., 7th and Alameda. 15

WANTED — 2 FIRST-CLASS BARBERS, steady; three for Saturday, corner FIRST and SPRING. 16

WANTED—PAPER HANGER TO BID ON papering store. 422 E. 1ST. Contract to be let 16th. 15

WANTED—FIRST CLASS COAT MAKERS. Apply Wednesday morning, 606 S. BROADWAY. 15

WANTED—CARRIER WITH RIG FOR Times route, east side. Apply 3438 PASADENA. 15

WANTED—2 COAT MAKERS AT ONCE. M. NORGIN, Long Beach, Cal. 152 Pine ave. 15

WANTED—STEAM LAUNDRY HANDS, NO fees. Apply 206 MERCANTILE PLACE. 18

WANTED—2 FIRST CLASS BARBERS, CORner First and Spring, under the bank. 15

WANTED—TWO BENCH MOULDERS; 1 core maker, boy. 558 S. GLESS ST. 15

WANTED—PLASTERERS; NEW JOB. 506 SUNSET BLVD., opposite Castelar st. 15

WANTED—A CARRIAGE WOODWORKER, Apply J. L. PIKE CO., 701 E. 7th. 15

WANTED—BOY WITH WHEEL AT HOFFMAN'S MILLINERY, 135 S. Spring. 15

WANTED — PRESSER ON LADIES' GARments. JACOBY BROS. 17

WANTED—
Help, Male.

WANTED — MAN TO HELP ME IN MY Broadway real estate business, who is willing to work; you will clear $100 per month, guaranteed; this is clean, easy work that anybody can do. I need reliable help, and will give you one-half interest for $250 and teach you the business. Call at 206½ S. BROADWAY, room 2. 15

WANTED—A PRACTICAL RANCH MAN (married) to do general ranch work; good clean man and wanting steady work only; wages $40, house, and chance for extras. Call 245½ S. Spring, REED'S EMPLOYMENT OFFICE. 15

WANTED—
Help, Female.

WANTED—COOK, MIDDLE AGE WOMAN, competent to take charge of kitchen, order, etc., 15 boarders, state wages expected. Address WRIGHT, Banner Boarding Place, Colegrove, Cal. 15

WANTED — ENGAGEMENTS OF EMPLOYees for Tahoe Tavern at Lake Tahoe are now being made. Apply with references to F. W. RICHARDSON, Glenwood Hotel, Riverside.

WANTED—GIRL ABOUT 15 OR ELDERLY lady for very light housework, in family of three; one who appreciates kindness, more than wages, $3 per week. 2913 S. FLOWER ST. 15

WANTED — ANY INTELLIGENT PERSON may earn good income corresponding for newspapers; experience unnecessary; send for particulars. Press Syndicate, Lockport, N. Y.

WANTED—COMPETENT, RELIABLE WOman for general housework; new Westlake home. Steady place; $30 month, right party. References. 916 CARONDOLET ST. 18

WANTED — EXPERIENCED CHAMBERmaid, one that is able and willing to do 20 rooms, one hall and stairs, room and board if desired. 115½ S. BROADWAY. 15

WANTED — EXPERIENCED FAMILY cook, with good New York City reference, wishes situation, city or country. MRS. S. HAWLEY, 254 S. Broadway. 15

WANTED—GIRL FOR COOKING AND SOME house work; also girl to assist in care of child, no washing, small family. TELEPHONE 7210 or MAIN 1644. 15

WANTED—A COMPETENT GIRL TO DO general housework, three adults and two children, ages 3 and 5; must like children. 2673 N. SICHEL ST. 15

WANTED—YOUNG GIRL FOR COOKING, and general housework, no washing or ironing, 2 in family. Take University Garvanza car, 222 W. AVE. 41. 15

WANTED—EXPERIENCED LADY FOR general office work and stenography, permanent position, references. Address F, box 171, TIMES OFFICE. 15

WANTED—AN EASTERN CHRISTIAN LAdy to assist in housekeeping in exchange for room and board; no heavy work. Home PHONE 1376. 15

WANTED—NEAT ACCURATE STENOGrapher, moderate salary to start. Call 314 MERCHANTS' TRUST BLDG., between 9 and 12 a.m. 15

WANTED—EXPERIENCED BUSINESS OFfice girl, not too young or too old; will pay a good salary, come early, room 30, 316 S. BROADWAY. 15

WANTED—A FIRST-CLASS PANTS AND vest maker for the country; steady job and good prices. Apply to L. ZIMNAMON, 254 S. Broadway. 15

WANTED—YOUNG WOMEN FOR GENeral hospital training, two years' course. Apply CLARA BARTON HOSPITAL, 1301 S. Hope.

WANTED—BY A SCHOOL AN UP TO DATE business woman to solicit pupils; good pay to right one. Address D, box 153, TIMES OFFICE. 16

WANTED—YOUNG WOMAN FOR GENERAL hospital nursing, 2 years' course. Apply FRENCH HOSPITAL, cor. Castelar and College. 20

WANTED—AN EXPERIENCED BUSINESS office girl, not too young or too old; good salary; come early, room 30, 316 S. BROADWAY. 15

WANTED — A GIRL FOR GENERAL housework for a family of two; must be a good cook. Apply 1540 W. 20TH. Home 22150. 15

WANTED—FIRST-CLASS HELP IN DRESSmaking, none but strictly first-class need apply. Call before 10 a.m., at 1010 S. HILL. 15

WANTED—AN EXPERIENCED SLEEVE girl, also errand girl for dressmaking parlors. Apply 307 S. BROADWAY, room 26. 15

WANTED—GIRL TO EMBROIDER AND braid on coats; sleeve makers and skirt makers. TERRELL, 325-40 S. Hill st. 18

WANTED—NEAT GIRL FOR COOKING and housework, in small family, no washing, wages $25. Apply 819 BEACON ST. 15

WANTED—EXPERIENCED BINDERY GIRL first class wages and steady work. Call 420 Central ave., SUPERIOR LAUNDRY. 15

WANTED—GIRL TO ASSIST WITH LIGHT housekeeping in family of 2, for a good home and wages. 723 RAMPART ST. 15

WANTED—AN EXPERIENCED SEAMstress; both hand and machine. Apply BEEMAN & HENDEE, 647 S. Broadway. 15

WANTED—GIRL FOR GENERAL HOUSEwork, must be good plain cook. Phone mornings, HOME 23481, WEST 3305. 15

WANTED—MIDDLE-AGED WOMAN FOR housework, three in family, no children. MRS. A. C. CLARK, Arcadia, Cal. 16

WANTED—A FIRST-CLASS WAITRESS FOR tables on luncheon counter, best wages paid. 511 W. 7th. RUFFIOS CAFE. 15

WANTED—MIDDLE-AGED WOMAN TO ASsist in family of 4; good home and fair wages. 1735 HOOVER ST. 15

WANTED—A LADY TO KEEP HOUSE AND help care for two children. Address E. A. BROWN, Santa Monica. 15

WANTED—PROTESTANT GIRL FOR GENeral housework, good plain cook, wages $25. 744 CARONDELET ST. 15

WANTED—WOMAN FOR GENERAL HOUSE work; Christian Scientist preferred. Inquire 842 S. ALVARADO ST. 15

WANTED—EXPERIENCED HOTEL CHAMbermaid, $20, room and board. Call after 10:30, 452 S. HILL ST. 15

WANTED—ALTERATION HANDS ON JACKets and skirts. Inquire alteration room, fourth floor, JACOBY BROS. 17

WANTED—A FINE WAIST HAND, ONE who understands draping; also girls to help on skirts. 313 S. HILL. 15

WANTED—FIRST-CLASS COAT FINISHER. Apply at the U. S. TAILORING CO., 211 W. 5th. Phone Main 3833. 16

WANTED — TEN EXPERIENCED MILlinery makers. Apply to SUPT., at Hamburger's, before 10 a.m. 15

WANTED—GIRLS FOR STEAM LAUNDRY, steady work, good pay, no fees. Apply 206 MERCANTILE PLACE. 18

WANTED—2 FIRST-CLASS SKIRT MAKERS, 1 helper. Come ready for work. 528 S. BROADWAY. 4th floor. 15

WANTED—LADY FOR ALTERATION ON cloaks and suits, first-class. J. M. HALE CO., 107 N. Spring. 15

WANTED—GIRLS FOR CRACKER AND candy department. Apply BISHOP & CO., 7th and Alameda. 17

WANTED—STEADY WOMAN WHO UNderstands chamberwork, for ½ day. 107 ORD ST., near N. Main. 15

WANTED—A FIRST-CLASS LADIES' TAIlor for Phoenix, Arizona; steady work. 1212 MAPLE AVE.

WANTED — EXPERIENCED MILLINERY makers. Apply at SCOFIELD'S, 549 S. Broadway. 15

WANTED—A TAILORESS. APPLY L. J. HESCH, 328 O. T. Johnson Bldg., 4th and Broadway. 15

WANTED—AN EXPERIENCED WAITRESS, $9.50 a week. THE BUMBLE BEE, 220 W. First. 15

WANTED—A WOMAN TO WASH DISHES and help in kitchen. Call at 1228 INGRAHAM ST. 15

WANTED—AT ONCE, COAT FINISHER ON ladies' fancy tailoring. 355 S. HILL ST., room 2. 16

WANTED — EXPERIENCED GERMAN girl; willing; wants house work. PHONE 7468. 16

WANTED—FIRST-CLASS LADY PRESSER at once. GERMAN DYE WORKS, Redlands, Cal. 21

WANTED—NEAT GIRL FOR GENERAL house work, 4 in family. Call at 750 BEACON ST. 15

WANTED—A NEAT GIRL TO ASSIST IN house work. Apply Friday, 119 W. 28TH. 15

WANTED — HELPERS ON COATS AND skirt hands. DIRMER CIE, 523 S. Broadway. 15

WANTED—FIRST-CLASS TRIMMER FOR out of town. Apply 241 S. BROADWAY. 16

WANTED—GIRL FOR SECOND WORK, wages $30. Call ROOM 9, 206½ S. Broadway. 15

WANTED—A GIRL TO DO DOWNSTAIRS work on cooking. 836 BURLINGTON AVE. 16

WANTED—EXPERIENCED BINDERY GIRL to fold. 222 W. SECOND ST., room 217. 15

WANTED — A GIRL FOR GENERAL house work. Apply at 946 VERMONT AVE. 15

WANTED—A COMPETENT COOK AT ONCE in a small boarding house. 1045 S. HILL. 15

WANTED—YOUNG LADY TO DO PANTRY work. Inquire NATICK HOUSE. 15

WANTED—GIRL FOR GENERAL HOUSE work. Call at 210 W. SECOND ST. 15

WANTED—A WOMAN TO DO CHAMBERwork in morning. 339 S. MAIN. 16

WANTED—EXPERIENCED SHIRT WAIST maker. 631 S. BROADWAY. 15

WANTED—FINISHERS ON PANTS AT BIG 4 PANTS CO., 415 S. Spring st. 15

WANTED—MILLINERY APPRENTICES AT REYNOLDS, 504 S. Broadway. 15

WANTED—GIRL FOR GENERAL HOUSEwork. Apply 1543 W. 37TH ST. 15

WANTED—
Help, Female.

WANTED—GERMAN LADY'S MAID, $35; first-class family cook, $35, others, $30; second work and care of children, $25; parlor maid and waitress, $30; two second girls, city, $25; colored second girl, $25; boarding house cook, country, $35; German nurse, $30; upstairs and care of children, $35; two nurse girls, $20 each; others, $25; bakery clerk, $7 week; companion with some house work, $5 week; dishwasher, institution, $25; six waitresses, beach, $30 each; waitresses, city and country, $25 and $30; chambermaid, near Santa Barbara, $25; another, city, $25; restaurant waitress, Arizona, $35; long list house work, city, country and beach, $20 to $40. MRS. HAWLEY & MISS FORGRAVE, 254 S. Broadway, 150 Pier ave., Ocean Park. 15

WANTED—
HUMMEL BROS. & CO., 116 E. 2nd st.
Hot cake and waffle cook $10 wk.; chambermaid, first-class hotel, city $30 etc.; chambermaid, Catalina $25 etc.; cook, lunch counter, $1 day; 5 waitresses, tourist hotel $30 etc.; linen room woman $25 etc.; kitchen girl $5 wk.; girls for mixed work $25 and fare; waitress, country hotel $25 etc.; seamstresses, $1.50 day; kitchen woman $30 etc.; restaurant cook $12 wk.; dishwasher $9 wk.; hotel cook, country $30 etc.; cafe waitress $8 wk.; mangle girl $25 etc.; starch ironers $40 etc.; plain ironers $25 etc.; house girls, city and country $25 etc.; $30 etc.; girls to assist $15 etc.
HUMMEL BROS. & CO., 116 E. 2nd st. 15

WANTED—THE HENDERSON EMPLOYMENT AGENCY, 455 S. BROADWAY. PHONES—MAIN 1830. HOME 3425.
Man and wife, chef and pastry cook, first class hotel, $100; man and wife, cook and helper, small place, $50; family cook, Pasadena, $40; cook, some laundry, city, $35; nurse Redlands, $30; cook, country boarding house, $30; girl for upstairs work and laundry, $30; general housegirl, $35; many others, $30 and $25; working housekeeper for two, $20; housegirl, one lady, $35; house girl, beach, $30; country, $25; girls to assist, $15 and $18; delicacy cook, $9; delicacy clerk, $7; pantry girl, $25; hotel waitresses, $25 and $30; kitchen helper, institution, $25 and found. 15

WANTED—
HELP.
FORTIN & HAWKINS,
FEMALE EMPLOYMENT CO.,
RAMONA BLOCK,
ROOMS 22 AND 23,
205½ S. SPRING ST.
We furnish female help on short notice; house girls, chambermaids, waitresses, dishwashers, cooks, nurse girls, office help, typewriters, bookkeepers, at our new office. Free registration for good help. 20

WANTED—
HANSEN EMPLOYMENT AGENCY, 204 E. SECOND ST. BOTH PHONES 383.
Waitresses, country, $30 and room; arm waitress, $8 week; lunch counter waitresses, $7 to $9 week; linen room girl, $25 and room; chambermaids, $20 and room; woman for diet kitchen, $25 and room; boarding house cook, $35 and room; 25 housegirls, $20 to $30, and others. 15

WANTED—COOK, INSTITUTION LIGHT plain cooking, $35; cook, about 9 boarders, country, $35; chambermaid and waitress, first class hotel, country, employer here, $25 each; cook and second girl, German preferred, $30, $25; nurse, institution, $30, cook and dining room work, close in, $30; waitresses, beach hotel, $35. MRS. GREGG, 121½ S. Broadway, Phones 1179. 15

WANTED—YOUNG LADY STENOGRAPHER and office clerk, for insurance and real estate office. Must be rapid, accurate and not afraid to work; good position for right party; state experience and salary expected. Address F, box 168, TIMES OFFICE. 15

WANTED—LADIES TO DO COPYING AND make fancy pillow tops in spare time at home; pays $8 to $15 weekly; we furnish material and teach you FREE. Call WOMAN'S NATIONAL ART EXCHANGE, 607½ S. Broadway, rooms 21-22. 17

WANTED—STRONG, MIDDLE-AGED WOMan to assist in care of invalid lady, particularly at night; good home and reasonable wages to right party; no professional nurses need answer. Call at 1015 West 11TH ST. Phone Main 7437. 17

WANTED—A NEAT AND REFINED WOMan; must be good cook and understand phone, 3 in family, a good home and small wages to right party. Call Thursday between 10 and 4, room 12, HOTEL CECIL, cor. 1st and Olive. 15

WANTED — 3 CHAMBERMAIDS FOR Santa Barbara, 4 waitresses, 4 general house work girls, 2 office girls, 3 boarding house cooks and other classes of work. BROADWAY EMPLOYMENT OFFICE, 316 S. Broadway. 15

WANTED—LADIES TO MAKE SOFA PILlow tops for wholesale house in their homes; permanent employment and good pay; unlimited instruction free. Call IDEAL ART CO., room 8, 339½ S. Hill st. 16

WANTED—WOMAN TO COOK FOR PARTY of 3 on pleasure camping trip, to be gone 3 months; wages $30. Apply before noon to room 12, 120 N. Main. J. DARROW & CO. EMPLOYMENT OFFICE. 15

WANTED — THOROUGHLY EXPERIENCED double-entry book-keeper with some knowledge of stenography, for good concern; salary $20 to start; early promotion for right party. Apply 535 BYRNE BLOCK. 15

WANTED—CHAMBERMAID, $40; WAITress, $25; stove moulders, $60; housegirls, $35; tailors, $45; many other good places at the CITY EMPLOYMENT OFFICE, 218 South Broadway. Room 214. 15

WANTED — BRIGHT YOUNG WOMEN. APply 627 S. HILL ST.

WANTED—
Help, Male and Female.

WANTED—EXPERIENCED MARRIED MAN to take charge of alfalfa ranch, must be thoroughly familiar with handling hogs and alfalfa. Want wife to cook for two or three men; good home, but very hot in summer. Address CLARENCE CONANT, Imperial, Cal. 18

WANTED— Male or Female Help. (To Learn Trades.)

ROSENBLEET'S COLLEGE OF GARMENT CUTTING AND LADIES' TAILORING, 1400 W. 7TH ST.; MOST PRACTICAL OF ITS KIND IN AMERICA. OUR GRADUATES ARE EAGERLY SOUGHT BY GOOD PAYING ESTABLISHMENTS. 16

WANTED — LADIES WE TEACH HAIRdressing, manicuring, facial massage, etc., rates reasonable. Call or write THE LOS ANGELES HAIRDRESSING COLLEGE, 204 Mercantile Place, suite 38. 17

WANTED — YOUNG MAN LIVING AT home to learn mechanical dentistry. SCHIFFMAN DENTAL CO., 107 N. Spring.

WANTED—
Situations, Male.

WANTED — POSITION AS BOOK-KEEPER or accountant by capable young man, 5 years' experience, best city references, moderate salary to start. Address E, box 148, TIMES OFFICE. 15

WANTED—BY MAN OF 5 YEARS' EXPErience, position to handle poultry and eggs for market; either on ranch or in packing house. Apply to 120 N. MAIN, room 12. J. Darrow & Co. 16

WANTED — SITUATION, OFFICE WORK preferred; 5 years' experience; good penman; quick figures; knowledge book-keeping; young married man. Address F, box 159, TIMES OFFICE. 15

WANTED — HANDLE BEES 2 SEASONS; I will do work for $35 on good ranch; would take bees on shares if you got extractor, etc. T. WHITE, 123 N. San Pedro st. 15

WANTED — SITUATION OF SOME KIND by a young man 20 years; sober, industrious and trustworthy; best city references. Address F, box 82, TIMES OFFICE. 15

WANTED—SITUATION AS LIQUOR SALESman, with 8 years' experience; do not drink or use tobacco; can furnish A1 references. Call DOLAN, Home 5422. 15

WANTED—POSITION BY EXPERIENCED man, care of horses, garden, lawn, flowers; country preferred. Address E. M. G., 535 GLADYS AVE. 15

WANTED — SITUATION; WHO WANTS strong man for house cleaning? "white;" city references. Address F, box 121, TIMES OFFICE. 15

WANTED — POSITION BY YOUNG MAN to take care of garden, cow, horse, etc. JAMES HICKEY, box 133, TIMES OFFICE. 15

WANTED — SITUATION IN FIRST-CLASS apartment house; thoroughly experienced. MURA, Japanese, 940 S. Hill. Tel. Home 5228. 15

WANTED — CARPENTER WANTS WORK; will work cheap; repairs or remodeling my specialty. Phones EAST 272, HOME 31604. 15

WANTED — WORK BY A MAN AT CARpentry, painting or paper hanging; low wages. W. H. W., 1210 El Molino st. 15

WANTED — BAKER ON BREAD AND cake wants position, city or country. Address F, box 190, TIMES OFFICE. 17

WANTED — JAPANESE WHO CAN SPEAK English wants a position in a store. PAUL T. TORNIOKA. Phone Home 2987. 16

WANTED — POSITION BY MAN HANDY with tools and carpenter helper. Address W. B., 1121 San Julian st. 17

WANTED—JAPANESE GARDENER WANTS a situation, city or country. NAKANO, 804 S. Hill st. 15

WANTED — JAPANESE LAUNDRY MAN wants a situation in a family. SHIMODA, 804 S. Hill st. 15

WANTED—BY FIRST CLASS JAPANESE cook, best references. Y. KATSUI, 248 Winston st. 15

WANTED—WORK BY CARPENTER, $2.50 A day. M. STINE, 345 N. Union, Red 2187. 16

WANTED—A CARPENTER WANTS WORK. Call SUNSET 'PHONE WEST 4605. 15

WANTED—JAPANESE WANTS POSITION as gardner, P. O. BOX 687. 15

WANTED—PLAIN SEWING AND MENDing. HOME 8434. 15

WANTED—
Situations, Male.

WANTED — MAN WOULD LIKE MAKE one in prospecting party, would undertake to cook or manager or work in gold mine or outside work or cook and manage in small restaurant, as am well acquainted with both restaurant and camping outfit, likewise, dining-room would, like permanent in good place first-class, manager, English; no agent. Apply letter only from employer, answered. Address C. G., Ocean Park P.O., California. 16

WANTED — A BUSINESS MAN, A HUStler, about 40 years old, well acquainted with real estate values in city and country and with a wide circle of acquaintances, wishes a position as salesman or manager of some department with a reputable real estate firm; can furnish highest references as to energy, ability and general good character. Address F, box 192, TIMES OFFICE.

WANTED—SITUATION BY A FIRST-CLASS coachman and gardener, experienced horseman and driver, competent with all ornamental plants, greenhouse, lawn, etc.; able to rid all plants of insects and diseases; strictly temperate; best references. Address E, box 179, TIMES OFFICE. 15

WANTED—
All kinds of garden work.
All kinds of garden work.
All kinds of garden work.
MORRES & CO., Expert landscape gardeners, jobbers, and contractors, 139 South Spring street. Phones Main 1610, Home 2863. 17

WANTED—HOTEL MANAGER, WANTS FIRST-CLASS HOTEL TO MANAGE OR WOULD ACCEPT POSITION AS ASSISTANT MANAGER OR CLERK IN LARGE HOUSE. ADDRESS F, BOX 139, TIMES OFFICE. 18

WANTED — SITUATION, COACHMAN Scotch, age 34, best eastern references, strictly temperate; thoroughly understands care fine horses and carriages. Address COACHMAN EUREKA STABLES, 323 W. Fifth st. 15

WANTED — CAPABLE BUSINESS MAN, age 42, single, experienced salesman; bookkeeper, cashier and auditor; wants position in Los Angeles; bonds; highest references. Address F, box 158, TIMES OFFICE. 18

WANTED—STEADY WORK BY MAN UNderstanding care of flowers, horses, lawns, furnaces, etc.; first-class references and good habits, $35 to $30. Address Gardener, 245½ S. SPRING, room 2, or phone Home 2502. 15

WANTED—SITUATION BY EASTERN MAN and wife; wife good cook and housekeeper; man sober, capable worker and good hand with stock or any kind of work. Address F, box 189, TIMES OFFICE. 16

WANTED—
Situations, Female.

WANTED — YOUNG WOMAN WHO UNderstands shampooing, face and scalp massage, desires position with woman who does her own work. Address 715½ W. PICO ST. 15

WANTED—WORK BY GOOD HOUSE GIRL, good clean cook and housekeeper; good references and wants a steady place at $25 to $30. PHONE BROADWAY 4880. 15

WANTED—POSITION BY MIDDLE-AGED lady to do chamberwork or take charge of nice rooming house. Address F, box 100, TIMES OFFICE. 15

WANTED—POSITION AS HOUSEKEEPER, thoroughly competent, trustworthy, good plain cook; good references. Address F, box 26, TIMES OFFICE. 15

WANTED—REFINED LADY GOING EAST will accompany invalid or lady with children; reference exchanged. Address L. M., 1203 E. 27th st. 15

WANTED — TRAINED NURSE WOULD like care of invalid; massage; salary reasonable. NURSE, 921 S. Flower, or 'Phone Home 6711. 15

WANTED—LADY PIANIST WISHES POSItion in orchestra, good reader, 15 years' experience, references. 766 SAN JULIAN ST., room 17. 16

WANTED—A YOUNG LADY, FOUR YEARS' experience, desires a position as dressmaker to sew by the day. Answer 'PHONE WEST 3455. 15

WANTED — MORE PLACES TO WASH AND iron or house work by day, Mondays, Thursdays taken. Address F, box 184, TIMES OFFICE. 15

WANTED — BY COMPETENT YOUNG WOman situation as housekeeper for family of adults. Address F, box 186, TIMES OFFICE. 15

WANTED—FRENCH GIRL WISHES POSItion in private family; do all kinds work. Call at 1041 S. OLIVE ST. Sunset Main 7064. 15

WANTED — RELIABLE GERMAN GIRL wants general housework and cooking. Ring up Monday, SOUTH 1372. Wages $35. 20

WANTED—PUBLIC STENOGRAPHER, ALL kind of copying, mimeograph, etc., 316 L. A. TRUST BLDG. Home 3023, Main 3696. 15

WANTED — HONEST CAPABLE WOMAN, good wholesome cooking, reasonable work; adults. Call 330 E. SECOND. Advertiser. 15

WANTED — GIRL WANTS PLACE SECond work in private family or assist in house work. Call at 755 S. BROADWAY. 16

WANTED — STENOGRAPHER DESIRES permanent position; salary $10. 'PHONE WEST 1969 Wednesday a.m. 15

WANTED—MIDDLE-AGED WOMAN WANTS light house work. Address F, box 132, TIMES OFFICE. 15

WANTED — WIDOW WOULD LIKE PLACE with daughter 14 as cook and housekeeper. MAIN 2336. 16

WANTED—COMPETENT RELIABLE WOMan wants nursing or housekeeping. PHONE 7468. 16

WANTED—YOUNG GIRL WANTS PLACE to care for child. Call up 7468. 15

WANTED—
Situations, Male and Female.

WANTED — SITUATION, MAN AND WIFE; good cook and housekeeper; man understands care horses and lawns and make himself generally useful; city or country. Address F, box 28, TIMES OFFICE. 15

WANTED—BY MAN AND WIFE, WORK ON ranch; no children; good teamster. Address E, box 140, TIMES OFFICE. 15

WANTED—BY YOUNG MAN AND WIFE TO manage hotel or apartment house; best references. P. O. BOX 780. 18

WANTED—
Agents and Solicitors.

WANTED—I WANT ONE RESPONSIBLE and influential agent in every town to sell Nevada mining claims. My book free. KENT, 933-941 James Flood Bldg., San Francisco, Cal.

WANTED—SOLICITORS TO SELL HIGH-class investment securities on either salary or commission; state name and address. Address F, box 190, TIMES OFFICE. 18

WANTED—GOOD REAL ESTATE MAN TO hunt up buyers of first-class beach property; liberal commission paid. Address W, box 77, TIMES OFFICE. 15

WANTED—SOLICITORS; COMPETENT SOlicitors; splendid position for quick returns. 501 CHAMBER OF COMMERCE. 15

WANTED—RELIABLE AGENTS TO SELL accident and health insurance. Room 206, 702 S. SPRING. 17

WANTED—
Partners.

WANTED — GENTLEMAN HAVING $5000 to invest can if desires secure interest in manufacturing city business, with or without control of outside position; money fully secured. Address F, box 197, TIMES OFFICE. 15

WANTED — A PARTNER IN MEDICINE business. $1000 required; I have good formulas and can sell the goods. handle your own money. Call or address HOTEL ORMOND, 635½ S. Hill st., room 28. 15

WANTED—IN THE REAL ESTATE BUSIness—
Small expenses, but big profits. Do not answer unless you mean business. Address T, box 73, TIMES OFFICE. 15

WANTED—PARTNER.
$1500 cash; will pay $8 per day net; oldest business in city; this means cash; invite investigation; references exchanged. Call room 18, 305½ S. SPRING. 20

WANTED—PARTNER WITH $400 TO BUY half interest in best business on earth; 200 per cent. profit. Call at ROOM 17, The Yosemite, 118½ Broadway, between 2 and 3 p.m. 16

WANTED — PARTNER IN FIRST-CLASS well-established barber business; must be sober, honest, first-class workman; ½ interest for $800. Address F, box 27, TIMES OFFICE. 15

WANEED—PARTNER, ONLY MAN WHO IS wanting straight business and who can invest up to $800; gas fixtures, etc.; office position available. 626 BRYSON BLOCK. 15

WANTED — MAN WITH $250 TO TAKE controlling interest of hospital and burial association; excellent opportunity for right man. Address F, box 144, TIMES OFFICE. 16

WANTED—HAVE OPENED UP ANOTHER real estate office, must have man of some capital to take full charge of one of them. 302 MASON BLDG., 4th and Broadway. 15

WANTED—PARTNER; $500 CASH; ESTablished business that will net $7.50 per day; must be bright man. Room 18, 305½ S. SPRING ST. Must mean business. 20

WANTED — CONSERVATIVE BUSINESS man as partner in profitable, permanent business of high standard, without risks. Address F, box 198, TIMES OFFICE. 16

WANTED — PARTNER IN A GOOD CLEANing and dyeing business; will sell ½ or whole interest; a good chance for the right party. Call at 1814 E. FIRST ST. 15

WANTED—RELIABLE PARTY ON MOUNtain ranch to care for bees, making comb honey, on shares. LESLIE GAY, East Los Angeles, Phone 31233. 16

WANTED — PARTNER FOR PROSPECTing trip in Nevada, reference given and required. Address F, box 24, TIMES OFFICE.

WANTED—PARTNER IN REAL ESTATE office, good hustler, references exchanged. Address F, box 1[illegible], TIMES OFFICE.

WANTED—
[illegible]

WANTED — [illegible] possession is [illegible] combs of Egypt [illegible] 3000 years old; [illegible] with a little [illegible] on exhibition; [illegible] will stand inv[illegible] TIMES OFFICE.

WANTED — GOOD [illegible] $5000, who can [illegible] interest with practical [illegible] mission furniture [illegible] tany if desired; [illegible] OWNER, P. O. [illegible]

WANTED—PARTNER [illegible] sand dollars [illegible] ment and 3 [illegible] and cannot [illegible] $100 per week [illegible] R. ROSS, 212 [illegible]

WANTED — PARTNER [illegible] lished real estate [illegible] low rent; to the right [illegible] made; only small [illegible] CALIFORNIA EASTERN [illegible] S. Hill st.

WANTED — PARTNER [illegible] and restaurant [illegible] BENTZ, Anaheim, Cal.

WANTED—
To Rent.

WANTED — BY APRIL 1 [illegible] 6-8-room, strictly [illegible] adults, within [illegible] references; [illegible] TIMES OFFICE.

WANTED — 5 OR 6 [illegible] pletely furnished [illegible] piano preferred; [illegible] box 157, TIMES OFFICE.

WANTED—I WANT TO [illegible] nished 2 or 3-room [illegible] suited. Address F, box [illegible]

WANTED—
Rooms and [Board].

WANTED — A LADY [illegible] genuine [illegible] board with [illegible] or would like [illegible] and take meals out [illegible] no replies considered [illegible] ly stated. Address [illegible] FICE.

WANTED—BY 2 YOUNG [illegible] antly furnished [illegible] F. box 174, TIMES OFFICE.

WANTED—ROOM AND [illegible] man on a ranch; [illegible] AND, 535 Wall st.

WANTED—
Room[s].

WANTED—TO PURCHASE [illegible] cash to buy a [illegible] east front; [illegible] ask. Want it [illegible] box 170, TIMES OFFICE.

WANTED—TO RENT [illegible] ed; two for light [illegible] couple, no children [illegible] A., 424 Bryson Bldg.

WANTED—
To Purchase [illegible]

WANTED—TO PURCHASE [illegible]

[illegible] $12,000 CASH [illegible] $25,000 CASH [illegible]

Have customer want [illegible] street, west of [illegible] vacant or improved [illegible] money. We have the [illegible] gains.

HERRON [illegible] 300-301 H. W. Hellman Bldg.

WANTED—OWNERS [illegible]

We can sell any [illegible] Business, Investment [illegible] acreage for subdivision [illegible] HOLMES [illegible] 504-6 Grant Bldg. [illegible]

WANTED—TO BUY [illegible] terested in [illegible] divided ½ interest [illegible] ver, Colo. This [illegible] opened up with [illegible] consider property [illegible] WELL & CO. [illegible]

WANTED—I TO [illegible] in Westlake district [illegible] have the cash and [illegible] and investigate at [illegible] unless you have a [illegible] State phone number [illegible] TIMES OFFICE.

WANTED—TO BUY [illegible] cant city or [illegible] $20,000 or less [illegible] 3½-acre block [illegible] of Kansas City [illegible] owner here now [illegible] Bldg.

WANTED — ALAMEDA [illegible] wall finish [illegible] the thing to [illegible] EW'S PAINT HOUSE [illegible] just around corner [illegible] east of old location [illegible]

WANTED — MODERN [illegible] tage with large [illegible] line and have [illegible] where within [illegible] price, size of [illegible] dress F, box 119 [illegible]

WANTED — TO [illegible] prospective [illegible] $15,000; will [illegible] gain; owners only [illegible] scription and location [illegible] TIMES OFFICE.

WANTED—BUNGALOW [illegible] to Pico or Westlake [illegible] $4000; also [illegible] section; have [illegible] CO., 119 Merchants' Trust [illegible]

WANTED—FROM [illegible] on the hill between [illegible] ably close in [illegible] idence for [illegible] Tajo Block [illegible]

WANTED—TO PURCHASE [illegible] new house, west of [illegible] put in clear [illegible] cash or mortgage [illegible] Address F, box [illegible]

WANTED—4 TO [illegible] can be bought for [illegible] eral cash buyers [illegible] and strictly modern [illegible] F, box 26, TIMES OFFICE.

WANTED—CALIF[ORNIA] [illegible] acreage, ranches [illegible] come farms, [illegible] scribe yours fully [illegible] Bldg.

WANTED — TO [illegible] use, the best lot [illegible] cash, southwest [illegible] agent. Address F, [illegible]

WANTED — YOU [illegible] don't want. We [illegible] may want. Let [illegible] M. & M. REALTY [illegible]

WANTED—WE HAVE [illegible] ready cash to buy [illegible] Venice [illegible] HEIM & CO. [illegible]

WANTED — BEST [illegible] will buy; also [illegible] price. JOSEPH [illegible] Phone Home [illegible]

WANTED—GOOD [illegible] where west of [illegible] ferson; state [illegible] OFFICE.

WANTED—TO BUY [illegible] rooms; I have [illegible] business. Call at [illegible]

WANTED — TO [illegible] house with [illegible] car line. [illegible]

WANTED — TO [illegible] cottage; will give [illegible] balance on time [illegible]

WANTED — HAVE [illegible] lots you wish to [illegible] BURCK-GWYNN CO. [illegible]

WANTED — [illegible] cash, south of [illegible] J. WEATHERELL [illegible]

WANTED—TWO [illegible] near foothills [illegible] CHANTS TRUST [illegible]

WANTED—SMALL [illegible] subdivision. [illegible]

WANTED—
To Purchase [illegible]

WANTED — [illegible] house [illegible] NEAL & KEPPEL [illegible]

WANTED — [illegible] CHOUCE [illegible]

WANTED—[illegible] MAIN [illegible]

WANTED—[illegible] AVE. [illegible]

Classified Liners.

WANTED—
To Purchase, Miscellaneous.

[WANTED]—TO BUY FURNITURE AND [household] goods. If you are going to sell [it] will pay you one-third more than others; [call] Main 1117, Home 2154. COLYEAR [FURN]ITURE CO., 123 S. Main st.

[WANTED] — WE BUY BUILDINGS AND [building] material for removal or wrecking, [including] sash, doors, glass, pipe fixtures, etc., [BUI]LDERS' SUPPLY CO., 739 San Fernando, [near] Ord st.

[WANTED]—TO BUY FOR CASH, HIGHEST [prices] paid for furniture, grocery or mer[chandise] stores, etc. RHOADES & REED, [illegible] S. Spring st.

[WANTED]—ROOMING HOUSE OF 10 TO 18 [rooms]; rent not too high; will pay cash. [illegible] 231½ S. SPRING ST., room 1. Phone [illegible] 1874. 15

[WANTED] — TO PURCHASE DESKS AND [second-]hand furniture for cash. 423½ S. [BR]OADWAY. Home 1834, Sunset Main 3444.

WANTED—
Miscellaneous.

[WANT]ED—PROVE OUR ABILITY TO SELL [you] the best paints in town at the lowest [prices] by comparing our prices and qualities [with] what others offer you. P. H. MATHEW'S [PAINT] HOUSE, 260 S. Los Angeles st., around [corner] from Third st. Old location 240 S. Main st.

[WANTED] — TELEPHONE YOUR "WANT" [ads] to The Times. Special clerks are con[stant]ly in waiting at the other end of your [phone] to take your ad. Ring up any time [of day] or night. Sunset PRESS ONE. Home [THE] TIMES. Rate, One cent per word [in] Daily Times, 1¼ cents per word Sunday.

[WANTED]—PARTIES TO BUILD STORE [BUI]LDINGS IN SUBURBAN TOWN FOR [INVES]TMENT. WILL BE RENTED BE[FORE] CONTRACT IS LET.
R. E. IBBETSON & CO.,
216 TRUST BUILDING.

[WANT]ED—
DRESSMAKER
IN HOLLYWOOD.
VANSTYCKLE, next to P.O., Hollywood. 15

[WANTED]—TO KNOW WHERE AND WHEN [the] Tribe of Ben Hur meets. Answer at [once] Address F, box 153, TIMES OFFICE. 15

[WANTED]—FURNITURE; WANT TO BUY [for] cash first-class furniture for my home. [illegible] HOME 31977. 17

[WANTED] — TO PUMP OUT YOUR CESS[pool]. Call 8146, or NORTH 582. 20

[T]O LET—
Furnished Rooms.

[TO] LET—ROOMS.
[illegible] elegant rooms, hot and cold water, tele[phone], all modern conveniences, call at the [illegible] Waterville, corner 7th and Maple. Close [to] the heart of the city; cars passing the [door] transfer to every part of the city. Brand [new] and kept in first-class manner. Rates $10, [$12] and $15 per month.
GEO. THOMPSON, Prop.
Late of California Club.

[TO] LET—AT HOTEL OHIO, 217 N. BROAD[WAY], opp. Courthouse, new fireproof house, [steam] heated throughout, running hot and [cold] water, telephone in every room, ele[vator] furnished, private and public baths, [elevator] service; in heart of business section, [exclusive] and quiet; prices reasonable.

[TO] LET—
[We] have furnished cottages, flats, and house[keeping] apartments, and conduct you to them. [illegible] HOME 1888.
R. H. MATHEWS,
307 S. Broadway. 16

[TO] LET — NEWLY FURNISHED, HOME[like], east front, parlor suite; will rent sep[arately] if desired; bath adjoining; modern; [private] family; quiet location; walking dis[tance]. PHONE 5814. 15

[TO] LET—VENICE APARTMENTS, BEAUTI[ful], modern, housekeeping apartments, fur[nished], new, elegant, complete, hot water, [bath], phone, gas parlor, close in. 1102 S. [illegible]

[TO] LET—
802 S. HOPE.
[illegible] rooms to rent, for housekeeping if de[sired]. 15

[TO] LET—2 LARGE, SUNNY, WELL-FUR[nished] housekeeping rooms, bath, 'phone, gas [and e]lectricity; close in; one block west of [illegible], near corner of Sixth. 413 LOOMIS. 15

[TO] LET—ELEGANTLY FURNISHED ROOM [FOR] TWO MEN; BEST OF TABLE BOARD; [illegible] RATES. HOTEL WADMONT, 673 [illegible] ST. SUNSET NORTH 582. 15

[TO] LET—3-ROOM SUITE FOR LIGHT [housekeeping]; everything complete, with bor[illegible] a suite of two, and other rooms [illegible] TENTH ST., flat C.

[TO] LET—WESTLAKE; TWO CONNECTING [rooms] furnished for light housekeeping; also [illegible] $3 per week; overlooking [park]. [illegible] WEST 7TH ST. 15

[TO] LET—NICE OUTSIDE ROOMS, COM[fortably] furnished; housekeeping; large yard; [illegible] 416 W. TENTH ST. Rent [illegible] included.

[TO] LET—CONNECTING ROOMS OR LESS [illegible] modern in every partic[ular], strictly first-class, breakfast if de[sired]. [illegible] GRAND.

[TO] LET—THREE CHEERY CONVENIENT [housekeeping] rooms; also other rooms in [illegible] 520½ NORTH GRAND AVE. 15

[TO] LET—VERY REASONABLE, FOR ONE [or two] gentlemen, well-furnished room, with [illegible]; walking distance, on hill. [illegible] ST.

[TO] LET—FOR $12, MONTHLY, YOU CAN [have] furnished complete, 2 nice rooms, gas [illegible] use of bath, water, phone, close in. [illegible]

[TO] LET—FURNISHED ROOM WITH STOVE; [illegible] phone; close to business; $7 per [month] one person, or $8 for two. 441 [illegible]

[TO] LET—NEATLY FURNISHED HOUSE[keeping] rooms, suite of 2 rooms, $3 per [week]; no objection to children. Apply [illegible]

[TO] LET—LODGINGS WITH BATH, NEAR [the] new packing plant; for Catholic [illegible] per week. Address B, box 15, TIMES [OFFICE]. 15

[TO] LET—ONE 3-ROOM AND ONE 2-ROOM [apartment] in cottage; nicely furnished; very [reasonable] prices; use of 'phone. 770 SAN PE[DRO]. 16

[TO] LET—$2.5 A WEEK, NICE, CLEAN [and] well furnished, close in. CLIFF [illegible] 1112 E. 7th st., corner 7th and Koh[ler].

[TO] LET—2 NICELY FURNISHED HOUSE[keeping] rooms, walking distance, between [illegible] and Fourth. 424 BOYD ST. Home [illegible]

[TO] LET—HOUSEKEEPING ROOMS, BUN[ker Hill] district; suites $15 to $100 per mo. [illegible] Main 1988. BLAKE, 344 S. Bwdy.

[TO] LET—1 OUTSIDE FURNISHED ROOMS [for housekeep]ing; nice location; no children. [illegible] 10TH ST., near Maple ave. 15

[TO] LET—HOTEL ACACIA, 708 W. SIXTH ST. [illegible] 18. Four choice rooms taken [illegible] Phone HOME 4435.

[TO] LET—HOTEL ACACIA, 708 W. SIXTH ST. [illegible] 18. Four choice rooms vacant [illegible] Phone HOME 4435.

[TO] LET—HOUSEKEEPING ROOMS FOR [illegible]; electric light, gas for cooking, free. [illegible] 712 E. 30TH.

[TO] LET—HOUSEKEEPING ROOM, FUR[nished], gas included, $8 month; [illegible] EAST PICO. 20

[TO] LET—ROOM, VERY CHEAP FOR THE [next] few weeks; building to be torn down. [illegible] BROADWAY. 18

[TO] LET—THREE NICE ROOMS, MODERN, [un]furnished, close in; fine location. Ap[ply] [illegible] ORANGE ST. 21

[TO] LET—4 COMPLETELY FURNISHED [housekeep]ing rooms, $15 per month. Inquire [illegible] MAIN. 15

[TO] LET—HOTEL ORENA, 701 W. 7TH ST., [Los] Angeles, highest class rooms, artis[tically] furnished.

[TO] LET—A LARGE, SUNNY BEDROOM, [with] alcove; gentleman preferred. 334½ [illegible]EROA. 15

[TO] LET—A SUNNY FRONT ROOM WITH [illegible] kitchen privileges, southwest part. [illegible]

[TO] LET—2 HOUSEKEEPING ROOMS, $11 [illegible]; two at $8; bedrooms, $5. 133 S. [illegible]OA. 15

[TO] LET—SINGLE ROOMS, ELEGANTLY [furnished]; summer rates. Inquire at 1338 S. [illegible]

[TO] LET—ONE SUITE OF HOUSEKEEPING [rooms] at No. 3 OLIVE COURT. No chil[dren]. 15

[TO] LET—$14, THREE COMPLETELY FUR[nished] housekeeping rooms. 1042 VALENCIA. 15

[TO] LET—NICE SUNNY OUTSIDE ROOM; [illegible] from $1.50 up. 440 E. FOURTH. [illegible]

[TO] LET—FURNISHED ROOM FOR GEN[tleman]; [illegible] month. 509 S. HILL, rear 507. 15

[TO] LET—SUITE OF ROOMS, FURNISHED [for] light housekeeping. 622 S. BROADWAY. 15

[TO] LET—SUNNY FURNISHED ROOMS AT [THE] ALGONQUIN, cor. Pico and Hill. 15

[TO] LET—3-ROOMS; LIGHT HOUSEKEEP[ing]; gents, $11. 438 N. GRAND. 15

[TO] LET—NICE FRONT ROOM; HOUSE[keeping] or not. 124 S. BUNKER HILL. 16

[TO] LET—SUITES 2 AND 3 ROOMS, FUR[nished] housekeeping. 121 E. 28TH. 15

[TO] LET—SMALL BEDROOM FOR MAN, [illegible] month. 548 EAST PICO. 16

[TO] LET—
Furnished or Unfurnished.

[TO] LET—NICELY FURNISHED ROOM, 120 [illegible] Apply to W. A. VARCOE & [illegible] W. Second st. 15

[TO] LET—SUNNY CORNER FRONT ROOM [illegible] ST. 16

TO [illegible]

TO L[illegible] The [illegible] floor [illegible] APAR[TMENTS] [illegible]

TO L[ET] [illegible]

TO L[ET] [illegible]

WANTED—
Partners.

WANTED — PARTNER; I have ... 2500 years old; ... with a little capital ... will stand investigation. ... TIMES OFFICE.

WANTED — GOOD BUSINESS ... interest with practical ... mission furniture, etc. ... OWNER, P. O. Box ...

WANTED—PARTNER WITH ... and dollars. Have ... ment and 2 stores. ... R. ROSS, 212 Mercantile Place.

WANTED — PARTNER IN ... lished real estate firm; ... low rent; to the right party ... CALIFORNIA EASTERN REALTY ... S. Hill st.

WANTED — PARTNER IN ... and restaurant business ... BENTZ, Anaheim, Cal.

WANTED—
To Rent.

WANTED — BY APRIL 1, ... 4-5-room, strictly modern ... adults, within 4 blocks of ... references; permanent. Address ... TIMES OFFICE.

WANTED — 5 OR 6-ROOM COTTAGE, completely furnished for housekeeping; piano preferred; centrally located ... box 187, TIMES OFFICE.

WANTED—I WANT TO RENT ... nished 2- or 3-room cottage ... suited. Address F, box ...

WANTED—
Rooms and Board.

WANTED — A LADY ... genuine occult science ... board with refined family ... or would like room-mate ... and take meals out; rates ... no replies considered unless ... ly stated. Address F, box ... FICE.

WANTED—BY 3 YOUNG ... antly furnished room with ... F, box 174, TIMES OFFICE.

WANTED—ROOM AND BOARD ... man on a ranch; state terms ... AND, 886 Wall st.

WANTED—
Rooms.

WANTED—TO PURCHASE ... cash to buy a bungalow ... east front; must be worth ... ask. Want it before ... box 176, TIMES OFFICE.

WANTED—TO RENT ROOMS ... -ed; two for light housekeeping ... couple, no children ... A., 424 Bryson Bldg.

WANTED—
To Purchase, Real Estate.

WANTED—TO PURCHASE.

$12,000 CASH.
$12,000 CASH.

Have customer want property ... street, west of Central ave. ... vacant or improved, but it must ... money. We have the customer; bring ... gains.

HERRON REALTY CO., 300-301 H. W. Hellman Bldg.

WANTED—OWNERS' ATTENTION. We can sell any property ... Business, investment or ... acreage for subdivision. ... HOLMES & W... 504-6 Grant Bldg.

WANTED—TO MEET PARTY ... terested in marble quarry ... divided ½ interest in a ... ver, Colo. This is ... Tenth st. ...

WANTED—5 TO 10-ROOM ... in Westlake district ... have the cash and ... and investigate at once ... unless you have a bargain ... state phone number ... TIMES OFFICE.

WANTED—TO BUY ... city or near-by ... $20,000 or less, and give ... Kansas City, and ... owner here now.

WANTED — ALABAMA ... will finish, comes in ... the thing to renew ... W'S PAINT HOUSE ... just around corner from ... of old location ...

WANTED — MODERN ... tage with large grounds ... and have about 1 ... where, within 5 miles ... from F, box 172, TIMES ...

WANTED — TO PURCHASE ... prospective business ... $10,000; will consider ... ing; owners only ... cription and location ... TIMES OFFICE.

WANTED—BUNGALOW ... to Pico or Washington ... also best house ... have buyers ... 119 Merchants' Trust Bldg.

WANTED—FROM ... on the hill between 3rd and ... close in; might ... for spot cash ... Tajo Block, corner 1st and ...

WANTED—TO PURCHASE ... new house, west of ... in clear vacant ... or mortgage; not over ... Address F, box 178, TIMES ...

WANTED—4 TO 7-ROOM ... can be bought for $850 to ... cash buyers; must be ... strictly modern ... box 35, TIMES OFFICE.

WANTED—CALIFORNIA ... acreage, ranches, for ... farms, increasing ... yours fully; value ...

WANTED — TO PURCHASE ... the best lot I can buy ... southwest; street ... Address F, box ...

WANTED — YOU HAVE ... want. We have ... want. Let us get ... M. REALTY INV. CO.

WANTED—WE HAVE A ... ready cash to buy a ... a bargain ... & CO., ...

WANTED — BEST LOT ... will buy; also equity ... JOSEPH A. ...

WANTED—GOOD BUILDING ... where west of Normandie ... state terms. Address ...

WANTED—TO BUY ... I have 2 ... Call at ...

WANTED — TO PURCHASE ... with 1 acre of ... Home phone ...

WANTED — TO BUY ... will give good ... time ...

WANTED — HAVE YOU ... you wish to sell ... CO. ...

WANTED — 3 OR 4 ... south of ... WEATHERILL ...

WANTED—TWO ... foothills ... TRUST BLDG.

WANTED—SMALL TRACT ... subdivision. Call ...

WANTED—
To Purchase.

WANTED — ... TO ... & KEPPEL ...

WANTED — DIAMONDS ... antiques ... BROS. ...

WANTED—WINDMILLS ... piping ... MAIN ...

WANTED — I WANT ... be bargains ... Call ...

WANTED—ONE ... south ...

Classified Liners.

WANTED—
To Purchase, Miscellaneous.

WANTED—TO BUY FURNITURE AND ... goods; if you are going to sell ... pay you one-third more than others; ... Home 2354. COLYEAR ... CO. 321 S. Main st.

WANTED—WE BUY BUILDINGS AND ... for removal or wrecking ... glass, pipe fixtures, etc. ... SUPPLY CO., 729 San Fernando ...

WANTED—TO BUY FOR CASH, HIGHEST ... for furniture, grocery or merchandise ... RHOADES & REED.

WANTED—ROOMING HOUSE OF 10 TO 18 ... not too high; will pay cash ... SPRING ST., room 1. Phone ...

WANTED—TO PURCHASE DESKS AND ... furniture for cash. 435½ S. ... Sunset Main 3444.

WANTED—
Miscellaneous.

WANTED—PROVE OUR ABILITY TO SELL ... best paints in town at the lowest ... comparing our prices and qualities ... you. P. H. MATHEW'S ... Los Angeles st., around ... Old location 240 S. Main.

WANTED—TELEPHONE YOUR "WANT" ... Special clerks are constantly at the other end of your ... Ring up any time ... PRESS ONE, Home ... One cent per word ... 1¼ cents per word Sunday.

WANTED—PARTIES TO BUILD STORE ... IN SUBURBAN TOWN FOR ... WILL BE RENTED BEFORE ... CONTRACT IS LET. R. E. IBBETSON & CO., ... TRUST BUILDING.

DRESSMAKER IN HOLLYWOOD. ... next to P.O., Hollywood.

WANTED—KNOW WHERE AND WHEN ... Ben Hur meets. Answer at ... box 181, TIMES OFFICE.

WANTED—FURNITURE; WANT TO BUY ... first-class furniture for my home.

WANTED—TO PUMP OUT YOUR CESSPOOL ... or NORTH 592.

TO LET—
Furnished Rooms.

TO LET—ROOMS. For elegant rooms, hot and cold water, telephone, all modern conveniences, call at the Hotel Waterville, corner 7th and Maple. Close to the heart of the city; cars passing the door transfer to every part of the city. Brand new and kept in first-class manner. Rates $10, $12 and $15 per month. GEO. THOMPSON, Prop. Late of California Club.

TO LET—HOTEL OHIO, 217 N. BROADWAY ... new fireproof house, ... throughout, running hot and cold water, telephone in every room, elevator, ... private and public baths, ... heart of business section, ... quiet; prices reasonable.

TO LET—NEWLY FURNISHED, HOME-... parlor suite; will rent ... bath adjoining; modern; ... quiet location; walking distance.

TO LET—ANCE APARTMENTS, BEAUTIFUL ... housekeeping apartments, furnished, complete, hot water, private ... parlor, close in. 1223 S. ...

... S. HOPE. ... for housekeeping if desired.

TO LET—LARGE, SUNNY, WELL-FURNISHED ... rooms, bath, 'phone, gas ... one block west of ... corner of Sixth. 618 LOOMIS.

TO LET—NEATLY FURNISHED ROOM ... BEST OF TABLE BOARD; ... HOTEL WADMONT, 675 ... SUNSET NORTH 683.

TO LET—ROOM SUITE FOR LIGHT ... everything complete, with hot ... two other rooms ... St., flat C.

TO LET—TWO CONNECTING ... for light housekeeping; also ... per week; overlooking ... 17TH ST.

TO LET—OUTSIDE ROOMS, COMFORTABLE ... housekeeping; large yard; ... TENTH ST. Rent ...

TO LET—CONNECTING ROOMS OR LESS ... modern in every particular ... first-class, breakfast if desired.

TO LET—CHEERY CONVENIENT ... also other rooms in ... NORTH GRAND AVE.

TO LET—REASONABLE, FOR ONE ... well-furnished room, with ... distance, on hill. 1025 ...

TO LET—$8 MONTHLY, YOU CAN ... 2 nice rooms, gas ... phone, close in. 224 ...

TO LET—ROOM WITH STOVE; ... close to business; $7 per ... or $9 for two. 441 ...

TO LET—FURNISHED HOUSE-... of 2 rooms, $3 per ... children. Apply 846 ...

TO LET—ROOMS WITH BATH, NEAR ... plant; for Catholic ... Address B, box 15, TIMES.

TO LET—2-ROOM AND ONE 1-ROOM ... nicely furnished; very ... 'phone. 778 SAN PEDRO.

TO LET—$3 A WEEK, NICE, CLEAN ... close in. CLIFF ... corner 7th and Kohler.

TO LET—NEWLY FURNISHED HOUSE-... walking distance, between ... BOYD ST. Home 2520.

TO LET—HOUSEKEEPING ROOMS, BUNGALOW ... $25 to $100 per mo. ... BLAKE, 244 S. Bway.

TO LET—OUTSIDE FURNISHED ROOMS ... location; no children. ... Maple ave.

TO LET—ACACIA, 706 W. SIXTH ST. ... Four choice rooms taken ... HOME 4465.

TO LET—ACACIA, 706 W. SIXTH ST. ... Four choice rooms vacant ... HOME 4465.

TO LET—HOUSEKEEPING ROOMS FOR ... gas for cooking, free ... 27TH.

TO LET—HOUSEKEEPING ROOM, FURNISHED ... included, $8 month. ... PICO.

TO LET—VERY CHEAP FOR THE ... building to be torn down. ... BROADWAY.

TO LET—NICE ROOMS, MODERN, ... close in; fine location. Ap...

TO LET—COMPLETELY FURNISHED ... $15 per month. Inquire ...

TO LET—OHEDA, 703 W. 7TH ST. ... higher class rooms, artis...

TO LET—A LARGE SUNNY BEDROOM, ... gentleman preferred. 1344½ ...

TO LET—A SUNNY FRONT ROOM WITH ... kitchen privileges, southwest part.

TO LET—2 HOUSEKEEPING ROOMS, $11 ... at ... bedrooms ...

TO LET—2 ROOMS, ELEGANTLY ... Inquire at 1226 ...

TO LET—SUITE OF HOUSEKEEPING ... 3 OLIVE COURT. No children.

TO LET—THREE COMPLETELY FURNISHED ... housekeeping rooms. 1603 VALENCIA.

TO LET—SUNNY OUTSIDE ROOM ... $10 up. ... E. FOURTH.

TO LET—FURNISHED ROOM FOR GENTLEMAN ... 526 S. HILL, rear ...

TO LET—SUITE OF ROOMS, FURNISHED ... 326 S. BROADWAY.

TO LET—FURNISHED ROOMS AT ... Pico and Hill.

TO LET—2 LIGHT HOUSEKEEPING ... N. GRAND.

TO LET—NICE FRONT ROOM; HOUSE-... BUNKER HILL.

TO LET—2 AND 3 ROOMS, FURNISHED ... 9TH.

TO LET—BEDROOM FOR MAN. ... PICO.

TO LET—
Furnished or Unfurnished.

TO LET—NICELY FURNISHED ROOM, ... Apply to W. A. VARCOE & ...

TO LET—CORNER FRONT ROOM ...

TO LET—
Unfurnished Rooms.

TO LET— TO LET— TO LET—

TO LET— TO LET—

There is for rent one of those nice ground-floor unfurnished apartments in the HOOVER APARTMENT HOUSE, at 3040 S. Hoover st.; also one on upper floor; everything modern; separate bath and toilet; 3 rooms and alcove; halls beautifully furnished and kept in order by housekeeper; yellow University car; go and see them or inquire of

MRS. RISING,
THE HOOVER APARTMENTS.
Sunset West 4500. 3040 S. HOOVER ST. 11

TO LET—$11, FOUR UNFURNISHED rooms; $9, two unfurnished, bath, gas, lawn, trees and flowers, close in, near four electric car lines. Inquire 1407 DE LONG ST. Main 7203.

TO LET—1 2-ROOM SUITE, UNFURNISHED, modern housekeeping rooms, sunny and pleasant, $8 monthly. 924 CROCKER ST. 16

TO LET—$11; 3 UNFURNISHED CONNECTING rooms and bath; adults. 323 S. HOPE. 15

TO LET—
Flats.

TO LET—
MODERN FLATS, WATER FREE.
$10—3 rooms, 204 N. Fremont.
$10—3 rooms, 334 S. Figueroa.
$12.50—221 N. Figueroa, 3 rooms.
$15—3 rooms, 212 N. Fremont.
$16—3 rooms, 1011 E. Ninth st., furnished.
$16—3 rooms, 1003 E. Ninth st., furnished.
$16—3 rooms, 218 N. Fremont, furnished.
$16—3 rooms, 334 S. Figueroa, furnished.
$16—3 rooms, 204 N. Fremont, furnished.
$16—5 rooms, 1019½ Diamond.
$16—3 rooms, 1141 W. First.
$17—3 rooms, 1133 W. First, furnished.
$18—3 rooms, 223 N. Fremont, furnished.
T. WIESENDANGER,
N.W. cor. Seventh and Hope sts.

TO LET—4-ROOM FLAT ON THE HILL, $16; 11 rooms, W. 18th, $65; 6 rooms, Toberman st., $25; 7 rooms, Vermont ave., $40; 5 rooms, Kohler st., $17; houses everywhere. Come and see us. LOS ANGELES RENTAL CO., 325 W. Fourth. Main 4683, Home 4171. 15

TO LET—4-ROOM UPPER FLAT, MODERN, close in. 323½ Winston st., $12.50 month.
W. H. CHAMBERLAN,
Real Estate,
Phone 8559. 408 H. W. Hellman Bldg. 18

TO LET—
Seven-room flat, new and modern, $30.
Seven-room flat, new and modern, $32.50.
Water free. JAS. F. STEWART & CO.,
2018 S. Main.
'Phone South 3418. 16

TO LET—CHEAP; FINE NEW FLATS, 4 rooms, bath, screen porch, every modern convenience; rent $18. See them at 1127 E. 10th near Central. Call 1289 E. 15TH. Phone South 3200. 15

TO LET—SUNNY APARTMENT OF FIVE rooms and bath, close in, southwest; hardwood floors, and every modern convenience, $30; water free. MAIN 2650, HOME 5946. 16

TO LET—VERY CLOSE TO COURTHOUSE, 4-room flat, 314 Pavilion Place; rent only $15; gas range and water furnished. HUBBELL, 502 Bullard Block. 15

TO LET—A SUNNY 6-ROOM UPPER FLAT, $35. Apply 532 W. 8TH ST., between Olive and Grand. 17

TO LET — SUNNY 4-ROOM ELEGANT flat, close in. Call at 710 CALIFORNIA ST. 18

TO LET—FOUR FURNISHED ROOMS FOR housekeeping in cottage. 1114 S. OLIVE. 15

TO LET—NEW SUNNY LOWER 5-ROOM flat, 507 E. WASHINGTON ST. 16

TO LET—
Furnished Flats.

TO LET—$16 A MONTH, THREE ROOMS for housekeeping, furnished complete; new, elegant; gas range, hot water, bath, 'phone; close in; 334 S. Figueroa st., 204-22 N. Fremont ave., 1003-1011 E. Ninth, 712 Ceres ave., 250 N. Beaudry, 1020 Colton st., furnished, $18; elegant, highest-class apartments, with private baths, 1323 S. Hill st., $16, 1133 W. 1st st. T. WIESENDANGER, N.W. cor. Seventh and Hope sts.

TO LET—ROOMS.
For elegant rooms, hot and cold water, telephone, all modern conveniences, call at the Hotel Waterville, corner 7th and Maple. Close to the heart of the city; cars passing the door transfer to every part of the city. Brand new and kept in first-class manner. Rates $10, $12 and $15 per month.
GEO. THOMPSON, Prop.
17. Late of California Club.

TO LET—BEAUTIFUL SUNNY SOUTH UPPER flat of 7 rooms and bath to sublet, furnished or unfurnished, choicest neighborhood, every modern convenience. Apply 324 WESTLAKE AVE. 19

TO LET—ELEGANT 3-ROOM SUNNY OUTSIDE flat, completely furnished for housekeeping; large porches, yard, 'phone, bath, etc.; close in; $35 per month. 225 S. BEAUDRY AVE. 15

TO LET — FOR SALE, 8 ROOMS, FURNISHED; rent $35; 2 years' lease; income $72. Can you find anything better at only $250 cash? W. H. CHANDLER, 232 Bryson Block. 16

TO LET — FOR $16 MONTHLY YOU CAN rent furnished complete, 3 nice sunny outside rooms; electricity, gas range, hot water, phone; close in, at 1020 W. COLTON ST.

TO LET—FOR $16 MONTHLY YOU CAN rent furnished complete, 3 nice sunny outside rooms; electricity, gas range, hot water and phone at 1011 E. NINTH ST.

TO LET — FOR $16 MONTHLY, YOU CAN rent furnished complete, 3 nice sunny outside rooms, electricity, gas range, hot water and phone at 1003 E. NINTH.

TO LET—FLAT AND FURNITURE FOR sale; best location; central, convenient and new, cheap; please call immediately. 740 FIGUEROA. Telephone Black 3247. 15

TO LET — FURNISHED APARTMENTS OF three rooms and alcove; private bath; first floor, southwest front, at 3040 HOOVER. Phone West 4500. 20

TO LET — 5-ROOM FLAT, COMPLETELY furnished for housekeeping, gas range, instantaneous heater, bath. 930 S. FLOWER. 16

TO LET—
Apartments—Furnished.

TO LET—AT THE KENWOOD 943 SANTEE st., one 2-room suite, handsomely furnished, has buffet kitchen, giving the accommodation of 3 rooms for the price of 2; free baths and electric lights; furnishings include silver and table linen; room bright and cheery; prices reasonable. 20

TO LET—JUST FINISHED, THE BEAUTIFUL Doris, elegance and comfort combined; spacious rooms in each apartment, 15 to 20 feet in size; furnished or unfurnished; tiled baths and kitchens; inspect the handsomest apartments in Los Angeles; Pico and Union. 17

TO LET—VERY DESIRABLE HOUSEKEEPING suite of 2 rooms, alcove, pantry, closet, private bath, with heater; nicely furnished; southwest corner, front. Phone West 4500, or call at HOOVER APARTMENTS, 3040 Hoover, yellow University car. 18

TO LET—FURNISHED APARTMENTS, FOR $16 you can rent three rooms, furnished complete, new, elegant, gas range, bath, phone, at 1133 and 1141 W. First st., 1323 S. Hill st., 334 S. Figueroa and 1011 E. 9th; also for $13, two double beds, 212 N. Fremont.

TO LET—SUNNY, ELEGANTLY FURNISHED front housekeeping apartments; parlor, alcove, bedroom, kitchen, bedroom, gas range, gas, phone, $30 per month, new house. 919 ALBANY ST., 4 blocks west of Figueroa near 9th. 15

TO LET—THE DOUGLAS APARTMENTS ARE NOW OPEN; ELEGANTLY FURNISHED AND UP-TO-DATE; 2, 3 AND 4-ROOM SUITES; RATES REASONABLE. 624 W. 10TH ST., COR. FLOWER. PHONE 5867.

TO LET — ELEGANT SUNNY 3-ROOM apartment; steam heat, hot and cold water, elevator service; magnificently furnished and exclusive; rates reasonable. MAJESTIC APARTMENTS, 700 W. First. 15

TO LET—FOR $13 A MONTH YOU CAN rent completely furnished apartment, gas range, bath, phone, everything new, nice, in new building, at 1038 W. 1ST ST., take W. 2nd st. electric car. 25

TO LET — THE ARDMORE, 941 POTTER Park ave., just west of Figueroa, between Seventh and Eighth. Handsome two-room housekeeping apartments, with private bath; location the best.

TO LET — THE BURN BRAE, 943 POTTER Park, between Seventh and Eighth, off Figueroa. New apartment, completely furnished for housekeeping, by day, week or month; also single rooms. 15

TO LET—FOR $14 MONTHLY YOU CAN ALWAYS rent completely furnished apartments, 3 rooms, bath, 'phone, gas range, hot water, of T. WIESENDANGER, 701 W. Seventh st.

TO LET — 2 AND 3-ROOM APARTMENTS, with buffet kitchens, Marshall & Stern's patented wall beds and fixtures in every suite. Telephone 7064. 247 S. FLOWER. 17

TO LET — DESIRABLE CORNER HOUSEKEEPING suite, 3 outside rooms, private hall and bath; on hill near business center. THE PIERCE, corner Hope and Fifth.

TO LET—ALTONA APARTMENTS, 8TH AND Figueroa, two, three and four room apartments, with bath and buffet kitchens, new and modern. TEL. HOME 6278. 17

TO LET — AN ELEGANTLY FURNISHED suite in private family; suitable for 3 or 4 persons; summer rates. Inquire at 1238 S. HILL ST. 15

TO LET—FOR $14 YOU CAN RENT A NEW house, furnished complete, elegant, 3 rooms, bath, phone, gas range. 1003 also 1011 E. 9TH. 20

TO LET — HOUSEKEEPING APARTMENTS suitable for 2 gentlemen who are out during the day; close in. 941 POTTER PARK AVE.

TO LET — BRIGHT, CLEAN HOUSEKEEPING apartments of 2 rooms; also single room, close in, on hill. 422 S. GRAND AVE.

TO LET—ST. DUNSTAN, 2 ROOM SUNNY housekeeping suites, reasonable rent, walking distance. 516 S. FIGUEROA. 15

TO LET—
Apartments—Furnished.

TO LET—HAWTHORNE APARTMENTS, just completed, 434 W. 30th, corner Flower; everything new and modern; 3 and 4-room suites; private bath with each suite; elegantly furnished; all outside rooms; block from 3 car lines; best location in the city; 7 minutes' ride to business center; roof garden, hot and cold water; building heated and ventilated by a modern system; $35 and up. 'PHONE (HOME) 24715.

TO LET—$16 A MONTH; THREE ROOMS for housekeeping; furnished complete; new; elegant; gas range, hot water, bath, phone, close in; 334 S. Figueroa st., 204-22 N. Fremont ave., 1003-1011 E. Ninth; 712 Ceres ave., 250 N. Beaudry, 1020 Colton st., elegant high-class apartments with private baths, 1323 S. Hill st., 1133 W. 1st st. T. WIESENDANGER, N.W. cor. Seventh and Hope sts.

TO LET — NICELY FURNISHED SUNNY 3-room apartments for housekeeping. Inquire 706 W. FIRST. 15

TO LET—
Rooms and Board.

TO LET — DELIGHTFUL, HOMELIKE, large and small sunny rooms; beautiful location; all conveniences; close in on car line, tennis court free to guests; splendid accommodations for families and tourists; good home cooking. THE FIGUEROA, 1610 Figueroa st. Phone West 1183.

TO LET—ROOMS AND BOARD; BOARDERS wanted; country; when you are tired living in the city, why not come to Anaheim, amid the orange and walnut orchards? Excellent board and room, $6 week; good fishing and hunting; commutation tickets only 20c. COMMERCIAL HOTEL, Anaheim. John Ziegler, prop.

TO LET—IN LARGE, BEAUTIFUL PRIVATE residence, elegant furnished rooms; single or connecting; unexcelled table board; beautiful grounds and porches; close in; furnace heat. Home 'phone 4473. Call 1125 S. GRAND AVE.

TO LET—LADY HAVING LARGE HOUSE on W. Adams st., receives limited number of boarders; pleasant, sunny rooms; all the comforts of first-class home; references. Apply 431 W. ADAMS ST. 'Phones 23126, West 3479. 17

TO LET—HOTEL CASA DEL MAR, OCEAN Park, Cal., comfortable rooms and first-class board, $8 and $10 per week; Los Angeles cars stop at door. CORNER PIER AVE. AND TROLLEYWAY. 15

TO LET — BEAUTIFULLY FURNISHED large sunny front room with excellent board; reasonable; furnace heat; piano; all conveniences; references. 1421 W. NINTH ST., corner Whittier. 15

TO LET—TWO VERY DESIRABLE ROOMS, all modern conveniences, first-class table, suitable for gentleman or married couple. 920 BEACON ST., Westlake district. Ninth-st. car. 17

TO LET — BEAUTIFUL ROOMS, FIRST-class board; large grounds; reasonable rates at Garvanza Villa. High, healthful, beautiful location. Pasadena cars via Garvanza direct. 18

TO LET — DESIRABLE ROOMS; MODERN conveniences; first-class table; for gentlemen or married couple. 920 BEACON ST., Westlake district. Ninth-st. car. 17

TO LET—AT THE WASHBURN, LARGE front rooms with board, new house, special rates to permanent people; Westlake district. 1207 WEST 8TH ST. 15

TO LET—THE ST. JAMES, OVERLOOKING park, 817 W. 23rd, University car; accommodations for 1 or 2 couple. WEST 4956, HOME 23322. 19

TO LET—VERY PLEASANT FRONT ROOM with good home table; all conveniences and home comforts; no invalids. 1211 INGRAHAM ST. 18

TO LET — SAVE CAR FARE; PRIVATE house; beautiful grounds; nice front parlor for two; rates $5 a week each. Phone RED 1827. 16

TO LET—THE MARION, 8th S. HILL, NEW house and furnishings, sunny room for 2; also single rooms, home table.

TO LET—WITH BOARD LARGE, HANDSOME sunny south room, hot and cold water, fireplace, reasonable. 1231 S. OLIVE. 15

TO LET — NICELY FURNISHED ROOMS, with board; home cooking; walking distance. 1228 INGRAHAM ST. 17

TO LET—ROOMS AND BOARD, BEST OF home cooking, rates reasonable, very homelike, 905 W. 11TH. 15

WANTED—CHILDREN TO BOARD AT pleasant home. 2687 METTLER ST. 17

TO LET—CORNER SUITE, WITH BOARD. 1117 WESTLAKE AVE. 18

TO LET — PARK LODGE, 950 S. OLIVE. Rooms and board. 20

TO LET—
Houses.

TO LET—
$22.50—6-room cottage, southwest near W. 11th st. car line, has all modern conveniences; large lawn; water paid.
N. P. NELSON,
614 Trust Bldg., 2nd and Spring.
Main 152, Home 2888. 15

TO LET—RYDER REALTY CO.,
226 Mercantile Place.
To rent, desirable furnished and unfurnished cottages, houses and flats in good localities. You will save time and trouble by seeing our list. Free city maps.
RYDER REALTY CO.,
226 Mercantile Place.

TO LET—WE LEASE MODERN 5-ROOM bungalows for small cash payment of $150 and a monthly payment of $15 to $25, with the privilege of purchase, the amount paid as rent to apply on purchase price; price $1650 to $2500. LOS ANGELES INVESTMENT AND TRUST CO., 337 S. Hill. Main 2248, Home 8118.

TO LET—HOUSE OF 9 LARGE ROOMS, ALL in first-class condition; corner Beaudry ave. and Court st.; $40 net per month. THOMAS S. WADSWORTH, 319-320 Douglas Bldg., corner 3rd and Spring. Both phones 932. 16

TO LET—SMALL HOTEL, CONSISTING OF restaurant and 16-room rooming-house; will let together or separate; all modern conveniences; in good location; factory district. See OWNER, 1320 Pasadena ave. 18

TO LET—UNFURNISHED, A TWO-STORY house for small family; just north of St. James Park. 1961 Norwood st.; modern, with all conveniences; clean and new, large lot, barn, flowers. 16

TO LET—727 E. PICO, COSY 5-ROOM COTTAGE, large screen porch and pantry, china closet, porcelain bath, instantaneous heater, large yard, near three car lines. Phone HOME 23268. 15

TO LET— FOR RENT. FOR RENT. Two 5 room modern cottages, 1830 and 1834 New England ave., close to Washington, $25. RYDER REALTY CO., 226 Mercantile Place. 16

TO LET — 6-ROOM MODERN FLAT, 1129 Maple ave.; solar and instantaneous heaters; also 8-room house, $22, close in. See J. C. H. IVINS, 523 Byrne Bldg. 'Phone 1972.

TO LET—4 ROOM NEW COTTAGE ON EDwin near Santa Fe ave., fenced for hogs, chickens, rent $10, or will sell. BOGARDUS & NASON, 218 Hellman Bldg. Home 7310.

TO LET—5 ROOM MODERN HOUSE, $16, water paid. Take Washington street car, get off at Ellendale, half block south. 1323 ELLENDALE. Phone Main 1880. 16

TO LET—½ DOUBLE COTTAGE, STRICTLY separate, 4 rooms; new 8 modern, good lot; shed in rear; fine neighborhood; rent $16, water paid. 906 E. 23RD ST. 15

TO LET—TWO NEW MODERN 6-ROOM COTTAGES; bath, lawn and barn. Inquire at FEED YARD, 1916 W. Jefferson. West 5060, Home 24540. 21

TO LET—LARGE SIX-ROOM COTTAGE. See LASHLEY, the owner, at house, Orange ave., near High School, Hollywood. Home 'Phone 2161. 15

TO LET—A HOUSE OF 8 LARGE SUNNY rooms or I will rent as 2 separate flats, finest location in the city. 310 S. BUNKER HILL. 45

TO LET—7 ROOM HOUSE, 236 TOWNE AVE. $20 per month; 2 rooms can be sublet immediately. BRADSHAW BROS., 202 Bradbury Bldg.

TO LET—1025 WEST 23RD ST., 6-ROOM strictly modern cottage; rent $27.50. Key at 2219 S. UNION AVE. Phone Home 8107, Main 2861. 15

TO LET—HOUSE OF 5 ROOMS, WITH BATH and 5 lots, with orchard; water free; rent $15. On Echo Park road car line. Call up HOME 2921. 16

TO LET — IN HIGHLAND PARK, 5-ROOM cottage, all modern, large lot, 100x100, rent $14. See ELSEY & WOOD, 5715 Pasadena ave. 16

TO LET—NICE 5-ROOM COTTAGE AT 754 Kohler st. Walking distance, $17, free water. PHONE WEST 1109. 15

TO LET — 6-ROOM COTTAGE IN GOOD condition; rent reasonable to responsible people. 622 W. 16TH ST. 16

TO LET—ONE 5-ROOM HOUSE AND LARGE barn; $18 a month; close in. Address F, box 142, TIMES OFFICE. 15

TO LET — CLOSE IN 2-STORY 9-ROOM house, 440 Wall st. Inquire at 306 BOYD ST. References required. 15

TO LET—1566 EAST ADAMS; 6 ROOMS, $18; 4-room house, $12; 5 rooms, $15; 2 rooms, $10. See OWNER'S SIGN.

TO LET — $8; 2-ROOM HOUSE; LARGE basement, kitchen, bath and yard. 241 N. FIGUEROA. 16

TO LET—3-ROOM HOUSE, VERY CLOSE IN, beautiful flowers. 119 S. HEWITT ST.; $13, water paid.

TO LET—9-ROOM HOUSE, 119 WEST 25TH, $27.50 with water. J. NIEDERER, Main and Jefferson.

TO LET—UNFURNISHED HOUSE, 4 ROOMS, bath, gas, modern. 906 CROCKER, near 9th st. 15

TO LET—OR SELL, BARGAIN, MODERN 6-room house. Owner, SOUTH 2585. 18

TO LET — 4-ROOM COTTAGES, $12, INcluding water. Call 1525 E. 14TH. 16

TO LET—7-ROOM HOUSE, CLOSE IN; CAN ... 617 GLADYS AVE. 15

TO LET—4-ROOM COTTAGE, MODERN. APply 223½ S. HILL ST. 16

TO LET—
Houses.

TO LET—

HOUSES, BUNGALOWS, FLATS.

Furnished and unfurnished, in all parts of the city. Call at our office for list.

JONES & RYDER LAND CO.,
Ground Floor. 218 West Third street. 15

TO LET—HOUSES—
$18—6-room cottage, 1458 W. Fourth.
$25—5-room new cottage, 1477 Allison ave., or will sell for $2300; terms $35 cash, $25 month.
$35—6-room house, 1472 Sunset Boulevard, or will sell for $4000; terms $35 cash, $35 month.
ALLISON BARLOW, 217 S. Broadway, room 126. Phones—Home 409, Main 409. 17

TO LET—
Furnished Houses.

TO LET—VERY LARGE HOUSE OF 10

rooms, completely furnished, beautiful sur-

roundings and fine grounds. Lease if desired.

1252 WESTLAKE AVE.

TO LET — FURNISHED, MODERN 9-ROOM residence, beautifully improved grounds; 1 block from car line on Western ave., Hollywood section; reasonable rent to family of adults, for 5 or 6 months from April 15. See HARRY T. SMITH, southeast corner Western and Santa Monica aves. Phone 59235. Colegrove car. 18

TO LET — MODERN 5-ROOM COTTAGE, completely and nicely furnished, in good location, between two car lines; two bedrooms, bath, gas, electricity, linen, silver and plenty of kitchen utensils, etc.; will be ready for occupancy Tuesday, March 20. Special price if taken for six months. Inquire 1006 E. 24TH. 15

TO LET—A NICELY FURNISHED 9-ROOM house with all modern conveniences; splendid location and near to the car line; this house is not rented regularly to tenants, but is a lady's home; reasonable rent to responsible parties. 2703 HALLDALE. Home phone 22906. 15

TO LET—8-ROOM MODERN HOUSE, COMpletely furnished, large closets and reception hall, furnace, two ranges, wood and gas, 2 toilets, porcelain bath and set tubs; instantaneous heater, electricity, telephone, lot 65, front lawn, fruit, flowers. Apply OWNER 1040 W. 36TH. Any University car. 18

TO LET—FURNISHED NEW STRICTLY modern 5-room cottage, everything neat and clean; 50 ft. lot, barn, chicken yard, gas, electricity and every convenience; on Maple ave. car line, No. 4046 WALL ST. Owner leaving city. Call at house or Phone SOUTH 2568. 15

TO LET—SUNNY NEW FLATS, 4 ROOMS, bath, $17, separate entrances, high ground, healthiest spot in city, 3 minutes Broadway and First; nice neighborhood. 222B N. GRAND, between Temple and Court. 15

TO LET — DESIRABLE ROOMS, EXCELlent table, large grounds, moderate prices, take main line Pasadena car via Garvanza. HOTEL CAPETOLA, Mission and Meridian sts, South Pasadena.

TO LET—8-ROOM HOUSE, COMPLETELY furnished with piano and sewing machine, lawn, flowers, trees and barn, has never been rented, will lease for 6 months or year. 141 W. ADAMS ST. 17

TO LET—TO ADULTS ONLY, BEAUTIFULly furnished home, facing Westlake Park, would like board for three; will care for own rooms. Call before noon. 2316 WEST 7TH. 18

TO LET — MODERN 6-ROOM COTTAGE, furnished; furnace, barn, excellent neighborhood; southwest. 1604 GIRARD. J. L. BRADY, 516 Stimson Bldg. Phone 2156. 20

TO LET — LARGE SIX-ROOM COTTAGE, finely furnished; bath; instantaneous heater; electric light, gas; rent $50 per; references required. 1802 W. ADAMS ST. 17

TO LET—FURNISHED HOUSE, 9 ROOMS, in fashionable southwest; gas, electricity, furnace; everything first-class. R. D. LIST, 312 Tajo Bldg. Phone 7682. 17

TO LET — WE WILL RENT OUR 10-ROOM residence, furnished, reasonable figure, to desirable tenant. Call 717 W. WASHINGTON ST. Home 'phone 23520.

TO LET — 10-ROOM FURNISHED HOUSE in Westlake district; to rent to responsible tenant. G. W. SKINNER, 336 Mason Bldg. Phone 2753, Main 4105. 18

TO LET—$65; 10-ROOM MODERN HOUSE, completely furnished, 257 S. Beaudry. ALLISON BARLOW, 217 S. Broadway, room 126. phone 409, Home 409. 17

TO LET—8 ROOM HOUSE, FURNISHED, gas, electricity, lawn, flowers, barn. Call 2406 JULIET ST. West Adams car. Phone West 4694. 17

TO LET—FURNISHED 4-ROOM HOUSE, $18; take Washington st. car, get off at Ellendale. 2122 Aubry st. Owner 441 W. 22ND ST. Phone 21899. 17

TO LET—FURNISHED COTTAGE OF SIX rooms, modern, instantaneous heater, porcelain bath, gas, electricity, piano, stable. 305 W. 27TH. 15

TO LET—848 SOUTH GRAND AVE. FURNIture, five room cottage, must be sold this week. Come and investigate. 18

TO LET—½ OF STORE SUITABLE FOR millinery, gents' furnishing, jewelry, etc. R. ROSS, 213 Mercantile Place. 17

TO LET—11-ROOM HOUSE, COMPLETELY furnished, in Westlake district. 952 BEACON ST. 15

TO LET — COMPLETELY FURNISHED 5-room cottage. 1342 WRIGHT ST. 17

TO LET—
Stores, Offices, Lodging-houses.

TO LET—

Splendidly situated store on S. Broadway; floor space about 2400 square feet; basement full length of store; concrete floor.
LONG LEASE.
REASONABLE RENT.

JONES & RYDER LAND CO.,
Ground floor. 218 W. Third st. 16

TO LET—STORE.
In the new building, corner 25th and Hoover streets, just opposite "Newberry's Grocery." Large stores, rents reasonable; fine location for any business.
W. H. CHAMBERLAN,
Owner,
Phone 8559. 408 H. W. Hellman Bldg. 18

TO LET—
STORES, OFFICES AND WAREHOUSES.
COME DIRECT TO
A RENTAL FIRM.
WRIGHT & CALLENDER,
323 S. HILL ST.

TO LET—STOREROOM 24x70, WITH MODern living-rooms, 649 W. Washington; also lot 50x100 at rear, facing Georgia st.; splendid location for restaurant, bakery, candy, tailoring, general, billiards, bowling, etc.; very reasonable; separate or together. FIELD & ELLIOTT, 536 Byrne Bldg. 'Phone 2613. 15

TO LET—LODGEROOM, 24x55, FURNISHED; good-sized anteroom, second floor; elevator service; also ladies' clubrooms and music hall; can be rented for afternoons and evenings at reasonable rates. OSBORN CONSERVATORY OF MUSIC AND STORES, 512 S. Broadway, second floor.

TO LET—STORE, 40x60 WITH LARGE room in the rear and basement, long lease, location very desirable and growing better every day; right in the business center, parties or agents interested. Call HOME 29108.

TO LET—
STOREROOM AT 407 E. THIRD ST., adjoining corner of Central ave., splendid location for commission firm.
RICHARD P. BLAISDELL,
412-414 Trust Bldg.

TO LET—STORES, GOOD LOCATION FOR drug store, grocery, hardware, butcher or bakery; good pressed brick building, plate glass windows, hardwood floors and basement. Cor. 28th and Main. Inquire 4425 S. MAIN ST. 16

TO LET—A PORTION OF THE PREMISES at 508 S. Broadway with private office; builder or contractor preferred. ROBERT MITCHELL CO., 508 S. Broadway. 15

TO LET—A STORE, CENTRALLY LOcated, opposite postoffice; rent reasonable to the right party. Apply to L. GOODRICH, 1955 E. First, Boyle Heights. 15

TO LET—HALF OF NICELY FURNISHED outside office, corner Fourth and Broadway; with use of 'phones; no real estate. HOME 4469, MAIN 5773. 15

TO LET—WILL SELL MY FURNITURE TO party renting house; six rooms, screen porch, two grates; rent $20; rooms all rented. 614 W. EIGHTH. 15

TO LET—SHOP, 15x40; SPLENDID LOCALity for plumber or electric wiring shop; free use of office and phone, $15 per month. 1304 N. MAIN ST.

TO LET — 2 ROOMS WITH USE OF FURnished reception room, with dentist; good location for doctor. 607 CHAMBER OF COMMERCE. 18

TO LET — WILL SHARE MY OFFICE OR desk room with desirable person or a D.O. Call this morning 455 S. BROADWAY, room 40. 15

TO LET DESK ROOM IN GROUND FLOOR office, $10; including desk, chairs and use of phones, $15. Call at 325 W. 4TH ST 17

TO LET—NICE FRONT OFFICE E. A. MILLER, 206½ S. Broadway.

TO LET—
Stores, Offices, Lodging-houses.

TO LET—GROUND FLOOR AND BASEment of building, 334 S. Los Angeles st., cor. Boyd, containing about 12,000 square feet. Alley in rear, side and front entrances, electric elevator, cement floor in basement. Apply at office
THE SUN DRUG CO.
Second floor, 334 S. Los Angeles St.

TO LET—SPLENDIDLY LOCATED LOFTS, SIZE 30x75 FEET, SUITABLE FOR WHOLESALE MILLINERY, WHOLESALE JEWELRY, LIGHT MANUFACTURING, ETC. FREIGHT AND PASSENGER ELEVATOR SERVICE. OUTSIDE ENTRANCE. LOW RENTAL, $75 TO $100 A MONTH. APPLY 345-347 S. SPRING ST.

TO LET—

STORES, OFFICES, LOFTS AND WAREHOUSES.

OUR FULLY EQUIPPED RENTAL DEPARTMENT HAS ALL THE BEST LOCATIONS IN THE CITY. SEE US IF YOU ARE LOOKING FOR SOMETHING TO RENT.

MINES & FARISH,
15 315 S. HILL ST.

TO LET—

STORES, OFFICES, LOFTS,
WAREHOUSES AND FACTORY SITES,
HOTELS AND ROOMING HOUSES.
WE HAVE ALL THE
AVAILABLE LOCATIONS.
RENTAL DEPARTMENT,
R. A. ROWAN & CO.,
300 H. W. HELLMAN BLDG.

TO LET—STORES—
$25—1017 W. First st. and rooms.
$25—1019 W. First st. and rooms.
$20—1029 W. First st. and rooms.
$20—1030 W. First st. and rooms.
$20—1032 W. First st. and rooms.
$12—102 S. Beaudry ave. and room.
$12—114 S. Beaudry ave. and room.
$15—324 S. Figueroa.
$20—1005 E. Ninth st.
$20—1011 E. Ninth st.
$10—2102 E. Ninth st.
$12—2104 E. Ninth st.
T. WIESENDANGER,
N.W. Cor. 7th and Hope sts.

TO LET—

OFFICES FOR RENT.

A NUMBER OF BEAUTIFUL, WELL LIGHTED OFFICES, 124½ N. SPRING ST.; RENT REASONABLE.

MINES & FARISH, AGENTS FOR THE BUILDING, 315 S. HILL ST. 16

TO LET—FUEL, FEED STORE AND LIVery; old stand on busy thoroughfare; $22 per week. Address P.O. BOX 1381. 16

TO LET—
Farming Lands.

TO LET—120 ACRES OF ARTESIAN WATER land near Sunset Beach; 80 acres pasture, 40 acres tillable; 5 acres alfalfa; a good 7-room house; owners will employ rancher as keeper for gun club at good salary; from October to February; will lease from now until October for $150. Apply to DR. STIVERS, 732 H. W. Hellman Bldg., 11 to 5 p.m. 14

TO LET—20 ACRES FINE SANDY LOAM, ranch adapted to melons, tomatoes, cucumbers; two hours' drive to city market; $200 cash rent to November; on Salt Lake Line, 15 minutes to city, just east Montebello. C. F. HARTJE, agent. Phones 41296, Boyle 340; office Brooklyn and Ganahl st. Small house on ranch. 15

TO LET—47 ACRES, CHOICE FOR POTAtoes, beets, etc., with irrigating water. Near Florence. WASHBURN INVESTMENT CO., 307 S. Broadway. Phone 3842. 15

TO LET—TWENTY-FIVE ACRES FINEST melon land near village, new house, abundance water; price one hundred and fifty dollars for season. Address STOUGH RANCH, Burbank.

FOR SALE—
Houses.

FOR SALE — IN HIGHLAND PARK, SIX-room house; also lot 50x150, all fenced; nearly new place, 2 blocks from car; price for a few days $1700; $100 cash, $15 per month. See ELSEY & WOOD, 5715 Pasadena ave. 15

FOR SALE—$1600, $250 CASH, $20 MONTH, interest included, like rent; this new, modern 5-room cottage near Central; it is a big bargain; you must be quick. LOS ANGELES REALTY CO., 414 Bryson Bldg. 15

FOR SALE — $5800; FOR A FEW DAYS only, strictly modern 9-room residence, hardwood floors, etc., on 25th, near Grand ave.; $3000 cash, balance easy. A. V. LONG, 240 Byrne Bldg. Home 2617. 16

FOR SALE—FINE HOME NEAR 24TH AND Leoti ave., 8 rooms and alcove, large rooms, halls and closets; $4500, only $300 cash; owner leaving city soon. Home phone 22070. 1901 W. ADAMS; no agents. 18

FOR SALE—IN WEST ADAMS HEIGHTS, new 7-room house, all modern conveniences; finest location on Washington st., between Hobart and Oxford, $6000, easy terms. See OWNER, Home 21804. 15

FOR SALE—THESE WON'T LAST; TWO new six-room cottages, modern, large lots; near Figueroa, $2800; terms. Come quick. LEININGER & HIGBEE, 404-405-406 Fay Bldg. Phone 1265, Main 3998. 15

FOR SALE — MUST BE SOLD BY THE 1ST, 2-story house; everything modern, $4650; beautiful lawn and flowers; lot worth $2500. See MRS. CATNEY, 223 Mercantile Place, or address 683 Union ave. 15

FOR SALE—
—$2500—
Two good cottages on 41st st., near Central; easy terms. See THE BURCK-GWYNN CO., 136 S. Broadway. 16

FOR SALE — NEW 6-ROOM BUNGALOW, barn, flowers, lawn, fruits, improved street, near car barns; $2200, worth $2600; best car line; also lot 50x135, $600; owner going away. Phone SOUTH 2302. 17

FOR SALE—2 COTTAGES, STRICTLY MODern, 5 rooms each, on Catalina avenue, price $4500; renting for $45 per month. $2500 cash secures these money makers. Address F, box 195, TIMES OFFICE. 15

FOR SALE—MODERN 6-ROOM COTTAGE on 30th st., near Maple ave.; lot 50x120, connected with sewer, etc.; price $2600, $500 cash; balance easy. PARKER REALTY CO., 401 Fay Bldg. 16

FOR SALE — $1200; $200 CASH, BALANCE monthly; 3-room plastered house, outbuildings and fruit; lot 50x150; Echo Park road. A. BOEKER & CO., 405 Fay Bldg. Phone 1265, Main 3998. 15

FOR SALE — SACRIFICE; FINE MODERN 6-room home, best location; lot 75x150; beautiful grounds, $4500; will sell at $4000, furnished. Address or call 1477 N. FAIR OAKS, Pasadena.

FOR SALE — 5-ROOM MODERN COTTAGE, E. 23rd st., near Griffith ave., lot 45x130; bargain for cash if taken this week. BLAKE REALTY CO., 214 Frost Bldg. Phone 5833, sole agent. 15

FOR SALE — A NEW, MODERN 9-ROOM house in a choice location; will take a desirable lot in southwest as part payment. Address C. C., box 54, TIMES OFFICE. No agents. 16

FOR SALE—$3300; BEAUTIFUL NEW MODern bungalow; 6 large rooms, choice West Adams locality, large lot, compelled to sell immediately; make offer. OWNER, HOME 1151. 16

FOR SALE—5-ROOM HOUSE, LOT 40x140, $1000; small cash payment, balance same as rent. MRS. E. F. BACON, 107 N. Ave. 66. Phone 39065 before 9 a.m., after 6 p.m. 15

FOR SALE—HOUSE AND LOT, ONLY 55 feet from corner Hill, on West 17th, best buy in town, only $11,000, ½ cash and must be sold. See owner, 458 S. SPRING ST. 17

FOR SALE — 5-ROOM COTTAGE, PLAStered and tinted; $1450; $75 down, $13 monthly. 3619 LETA ST. Block south of E. Adams street. WESTON, 321 Douglas Bldg.

FOR SALE—6 ROOM COTTAGE ON SOTO, corner, modern, small payment down, balance $25 per month, if you want a home, this is your chance. 433 S. CHICAGO ST. 17

FOR SALE — 5-ROOM MODERN COTTAGE, 5-room cottage; large lot; street work all done; ½ block from car line; price $3000. Call 1423 CHANNING, or Main 3... 15

FOR SALE—
Houses.

FOR SALE—

$4500

A MODERN UP-TO-DATE HOME.

$2000 CASH, BALANCE 1, 2 YEARS, 7 PER CENT.

SOUTHWEST.

Hall, finished in antique oak.

Servants' room in natural oak.

Kitchen and buffet in oak, broom pantry in kitchen and cold air shaft.

No. 2—Back porch screened, stationary tub lavatory.

No. 4—Dining-room decorated in cardinal tinting and cream, sideboard built in wall, fireplace and swinging door.

No. 5—Double parlors tinted in blue Flemish oak.

No. 6—Bathroom upstairs, back deck.

No. 7—Extra trunk room upstairs; 3 bedrooms, 1 first bedroom tinted in yellow and furnished in natural oak. Second bedroom old rose tinting, natural oak. Third bedroom furnished in London blue, oak and wardrobe built in wall.

FOR SALE—

$6500

ARLINGTON HEIGHTS.

HALF CASH, BALANCE IN 1 AND 2 YEARS AT 7 PER CENT.

This is an elegant residence in the southwest part of the city.

Description—2 front parlors downstairs. First parlor tinted in cardinal red and ceiling of cream. Second parlor tinted in bluish green with ceiling of cream. These are beautiful rooms and are divided by a hall which is decorated in harmony with the parlors, the three being finished in Flemish oak.

No. 3—Dining-room tinted in cardinal red, ceiling of cream with folding doors dividing front parlor from dining-room. A china closet built in wall, and first-class mantel.

No. 4—Large kitchen, long porcelain sink, bins and drawers below. Large pantry adjoining kitchen, back porch screened, and with 2 stationary wash tubs on side.

No. 5—Wood shed, back yard and fruit trees.

House is lighted with electric lights and gas for cooking.

No. 6—Four bedrooms upstairs. First bedroom, walls tinted green and window seat built in front. Second bedroom, large front room with closet. Third bedroom tinted in old rose, ceiling of cream. Fourth bedroom, tinted light blue, ceiling cream. These bedrooms are all built with large closets, and between the two front rooms is a large store-room opening on sunny porch. Modern bathroom in rear of bedroom upstairs, this is tinted in blue with ceiling of cream, stationary marble basin.

No. 7—Hall upstairs is 6 feet wide running north to south, woodwork is Oregon pine, oak finish. Art window at the first landing of stairway.

This is an elegant residence and can be bought for $6500, terms, half cash, balance one and two years at 7 per cent.

Address House Department,
ROBT. MARSH & CO.,
Main Corridor, Ground Floor,
H. W. Hellman Bldg.

FOR SALE—
Houses.

FOR SALE—

READ THIS AD.
READ THIS AD.
READ THIS AD.

COMPLETE AND COSY
HOME AT A SACRIFICE.

We say complete and cosy and we mean it; a thorough investigation will convince you that this house is offered below cost and is the best bargain in the city for the price; if you know a good thing it will not take you long to buy; located southwest near Adams st., in a restricted and built-up district with pretty homes; 9 well arranged rooms; downstairs are a large reception hall finished in Flemish oak; living-room with brick mantel; beam ceiling and built-in sideboard in dining-room. Library has built-in seat; cosy den; light airy bedrooms with closets and bath; oak floors and flemish oak finish downstairs; artistic lighting fixtures; house piped for furnace; hot water boiler and heater; lot fenced and lawn in; lot 50x150 to alley. A beautiful home far below its worth.

JUST AS ADVERTISED.
JUST AS ADVERTISED.

DO NOT HESITATE.
DO NOT HESITATE.

WILL NOT LAST LONG.
WILL NOT LAST LONG.

PRICE $4750. ½ CASH.
PRICE $4750. ½ CASH.
C. J. HEYLER CO.,
310-11-12 BRYSON BLOCK. 15

FOR SALE—
$12,500.
HANDSOME NEW RESIDENCE,
BLOCK FROM WESTLAKE PARK.

It is a beautiful place in one of the choicest sections of the Westlake district, and is only a block from the park; downstairs there is large reception hall, large parlor with handsome mantels; fine living-room, with artistic mantel and fireplace; and with beam ceilings; dining-room with buffet; all these rooms have oak floors; large pass pantry, kitchen, cellar, furnace; upstairs there are five bedrooms; all with maple floors, and large closets; two bathrooms; fine lighting fixtures, beautiful lawn, front and rear; a charming home at low price. House is almost new and is being sold to close up estate; we are exclusive agents.

WRIGHT & CALLENDER,
319-323 S. Hill street.
15

FOR SALE—

WE WILL FURNISH THE ENTIRE COST of your house or build for cash, plans and specifications furnished free.

You make a mistake if you do not take advantage of our installment offer.

The interest decreases as your monthly payments are made.

We have built some of the most attractive houses in the city, and would be glad to have you look at some of them.

If you know how you want your house planned we will get out a plan to suit you free of charge.

E. S. WILLIAMS & CO.,
Designers and Builders,
15 202 Grant Building.

FOR SALE—HOUSES.
$14,000. $14,000.
12 room Grand ave mansion, east front, new hardwood finish, lot 75x180.

$11,000. $11,000.
Corner on Figueroa and 36th, 132 feet Figueroa frontage, 8 room nearly built house.

$6500. $6500.
10 room house on Grand ave. 29th st., lot 50x165.

$6000. $6000.
A new 8 room modern house on 25th near Grand ave., lot 60x148.

$4500. $4500.
9 room house on West 29th, near Grand ave., modern in every way.
$3500. $3500.
A new 8 room cottage, on Woodlawn ave., finished up to date, lot 42x112.
T. L. O'BRIEN, Jefferson and Main sts. South 2278. 15

FOR SALE—HANDSOME RESIDENCE ON HARVARD BLVD. FOR PARTICULARS ADDRESS E, BOX 53, TIMES OFFICE. 15

FOR SALE—$3250.
TERMS $700 CASH.
BALANCE $25 PER MONTH.
NEW 6-ROOM BUNGALOW.
FINE LOCATION SOUTHWEST.

It is a beauty and must be seen to be appreciated; six rooms, hard wood floors, in three of them; fine mantel; grate and built-in buffet; beamed ceilings; handsome lighting fixtures; every modern convenience; very artistic exterior and interior; only one of them, and you should act quickly if you want it.

WRIGHT & CALLENDER,
319-323 S. Hill st.
15

FOR SALE—
$3400— —BUNGALOW— —$3400

IN THE WESTLAKE SECTION, CLOSE TO 2 OF THE BEST CAR LINES AND LOOKING DOWN BONNIE BRAE. THIS BEAUTIFUL BUNGALOW HAS 5 FINE LARGE ROOMS, GRATE, BUILT-IN BOOKCASES, WINDOW SEAT, BATH, INSTANTANEOUS HEATER, SCREEN PORCH, GAS, ELECTRICITY, ETC. THIS IS THE BEST BARGAIN IN A BUNGALOW THAT CAN BE FOUND IN THE WESTLAKE DISTRICT; IT IS CHEAP AND WORTH YOUR ATTENTION.
HERON & DE LA VERGNE,
15 300-302 GRANT BLDG.

$3600—On Hoover near Washington; lot 50 feet; $3600; frontage and alley on side of lot, making it practically a corner; a nice 6-room modern cottage on it, completely furnished and renting for $35; this will soon be business property and at the price, is one of the biggest snaps in the market; this price will be advanced in a few days and quick action is necessary.

If you are looking for something actually worth more than the money, let us show you these.
GILBERT & FISHER,
805-6 H. W. Hellman Bldg.
Main 6816, Home 7000. 15

FOR SALE—
MUST BE SOLD.
SIXTEENTH STREET SNAP.

FOR HOME SEEKERS OR INVESTORS.
We can deliver a 2-story 8-room modern house on W. 16th st., just west of Figueroa, for $5500 on terms. This property is at the very least 30 per cent. under value; would rent for $50 per month. Remember the improvements going in on 16th st. It is to be widened, straightened and paved; this property will be worth double the price in 6 months. It is a bargain, and will pay you to look it up.
"IT PAYS TO SEE US."
EDWARDS & WINTERS CO. L.A.R.B.
15 320-326 Laughlin Bldg.

FOR SALE—WEST 38TH ST.
Double clean corner; modern 6-room cottage; might accept lot, $3500.
SOUTH HOPE ST.
Double clean corner; 1½-story 6-room modern; easy terms, $3000.
WEST 21ST ST.
150-foot frontage; flowers and palms; 4-room cottage, not new, $3600.
WEST 20TH ST.
5-room cottage, not new, 50x130; very little cash required, $2600.
CHAS. F. PATTERSON & CO., sole agents,
Main 3060. 415 Union Trust (Braly) Bldg.
Home 4287. 19

FOR SALE—
ON WESTLAKE AVENUE,
FRONTING THE PARK.
One of the handsomest houses in Los Angeles, 12 rooms, was built for a home and not for speculation. It contains everything that could be wished, either for beauty or comfort, and it would be impossible to enumerate its many attractive features. It must be seen to be appreciated.
Price $11,000. Terms ½ cash.
JONES & RYDER LAND CO.,
17 218 W. Third st.

FOR SALE—$8500—NEAR WESTLAKE AVE., up to date 10-room house, east front, 3 blocks south of Westlake; all modern conveniences, commanding elevation, very cheap for that locality. J. C. OLIVER, 143 S. Broadway. 15

Classified Liners.

FOR SALE— Houses.

FOR SALE—

ATTRACTIVE VALUE IN DESIRABLE HOME.

$5500. $5500. $5500. $5500.
$5500. $5500. $5500. $5500.

We offer you in this first-class home, an 8-room residence complete in every detail; contains an attractive den with art windows; built-in seats; pressed brick mantel; paneled woodwork; living-room is paneled and has wooden frieze; dining-room has beamed ceiling and wooden frieze; plate rail and beautiful old gold mantel; oak floors throughout downstairs, kitchen is up-to-date in every particular, fine pantry with all modern conveniences; 3 rooms of this home are hung with the very finest imported hangings; 4 light attractive sunny bedrooms on second floor; bedrooms are finished in white enamel and have maple floors. Bathroom is a dream of beauty, walls and ceiling painted in oil by a prominent artist; maple floors in closets and bath; let us emphasize the fact that this is a most desirable home at an unusual price, and one you must see to appreciate.

ALTHOUSE BROS., Members L. A. Realty Board, 234 Laughlin Bldg. 15 Main 263, Home Ex. 263.

FOR SALE—
A FINE OLD PLACE ON FIGUEROA ST. AT 50TH ST.
HOUSE OF 14 ROOMS, 3 MANTELS, ETC. YOUR OWN WATER WORKS COMPLETE AND A LARGE BARN AND STABLE. YOU CAN HAVE ALL THE ROOM YOU WANT TO GO WITH THIS HOME, SO COME OUT AND SEE IT. BUY IT AS IT IS NOW, OR I WILL MOVE AND IMPROVE IT IN A MODERN WAY FOR YOU.
FIGUEROA 100 FT. WIDE.
AND THIS ON A CORNER TOO. RESTRICTED NEIGHBORHOOD. 5c CAR FARE.
THIS IS SOMEONE'S OPPORTUNITY.
SEE J. FRANK WARE, OWNER, 4901 MONETA AVE.

FOR SALE—
—$3250—
THIS PRETTY 6-ROOM COTTAGE AWAY BELOW MARKET VALUE.
This modern 6-room cottage is located on W. 30th near Vermont; reception hall, living-room with mantel, dining-room with built-in china closet, 3 large bedrooms, bath, 2 toilets, kitchen, large pantry, hot water boiler and heater. This cottage was built less than 2 years ago and is in first-class condition; newly painted, and some of the rooms newly tinted. Lot 45x135 to alley; terms, $1250 cash.
NEEDHAM & M'GREGOR, 15 303-4 Fay Bldg., cor. Third and Hill.

FOR SALE—
$2800—New modern E-front 6-room cottage; Pico Heights; fine lot; only $500 cash and $30 a month; a bargain.
$3000—New fine 6-room cottage, S.W., only 15 minutes from business; $500 cash and $30 per month.
$3300—New 5-room bungalow, E. front; 50-foot lot; this side Vermont ave., S.W.; $500 down and $30 month.
$5600—New modern 2-story 8-room house; strictly modern; furnace, etc.; a fine home; lot 50x160 to alley, on Flower st.
FERRELL-SUTTON REALTY CO., 16 705-6 Fay Bldg.

FOR SALE—
Up-to-date 6-room cottage in the southwest; lot 45x135; oak floors; brick mantel; buffet and all modern conveniences. Price $3000; $500 cash, balance monthly.
Also some 4 and 5-room cottages, southeast, that can be sold on very small payment down and small monthly payments, including interest.
6-room, two-story house on West 28th st., near Hoover. House has all modern improvements and is in excellent condition. Lot 45x150. Price $3250; terms to suit.
SOUTHWESTERN SECURITIES CO., 503 H. W. Hellman Bldg. 16

FOR SALE—
$5500
TERMS $1000 CASH, BALANCE $50 PER MONTH. NEW 8-ROOM HOUSE, ON HIGH GROUND, CLOSE IN; FINE LOCATION, SOUTHWEST.
It has just been completed and there is not anything lacking that goes to make up a handsome desirable home; hardwood floors, beamed ceilings, artistic mantel in living-room; beautiful built-in buffet; fine porch across front of house; handsome fixtures; 4 fine bedrooms, one downstairs; lots of closets; big bathroom; a fine home, well located; low priced and on easy terms.
WRIGHT & CALLENDER, 15 319-323 S. HILL ST.

FOR SALE—
A BIG BUNGALOW BARGAIN.
—$3750—
6-room modern bungalow, just completed; all rooms extra large and well arranged; beamed ceilings; built-in buffet, bookcases and windowseats; dining-room wainscoted; all woodwork hand rubbed; oak floors, brick mantels and everything of the most expensive order; elevated lot, with terraced lawn, located on one of the best streets of the West Adams section, price $3750; $750 cash, balance monthly.
"IT PAYS TO SEE US."
EDWARDS & WINTERS CO. L.A.R.B. Branch Office cor. 30th and Western ave. 230-236 Laughlin Bldg 12

FOR SALE—
$4750—A FINE 8-ROOM HOME.
This entirely new modern home is located in the S.W. part of the city, near Adams and Normandie; nice reception hall, large living-room with brick fireplace and built-in bookcase; dining-room with mantel and china closet; good-sized den; all these rooms have weathered oak finish and oak floors; upstairs there are 3 nice large bed chambers, bath and sewing-room, all finished in white enamel; lot 50x135; this price is exceedingly low for this property.
NEEDHAM & M'GREGOR, 15 303-4 Fay Bldg., cor. Third and Hill.

FOR SALE—
7-ROOM HOUSE IN KINNEY HEIGHTS, LARGE LOT; BARGAIN.
$5000.
$5000.
Attractive 7-room house, modern and nearly, on W. 24th st., in the Kinney Heights tract; this beautiful tract is one of the very choicest of the residence districts in Los Angeles, and 24th is considered its best street; valuable lot, 62½x150 and I consider this an unusually good buy; do not delay if you want it.
WM. SAULSBURY, 601 H. W. Hellman Bldg. 15

FOR SALE—DO YOU CONTEMPLATE building a cottage, bungalow, flat or apartments? If you do, it will pay you to see us. We have a complete assortment of plans to select from, or we will draw you one and incorporate your own ideas, and at the same time give it that artistic appearance for which our buildings are so well known. We build for cash or installments same as rent. Open evenings by appointment.
WESTERN BUILDING CO., 403 Chamber of Commerce. Phones 980, Main 8640. 17

FOR SALE—
NOTE—If you are looking for a house or a lot and want the very best bargains in the market, genuine snaps, you can depend upon finding them always at GILBERT & FISHER'S.

$2200—On Berendo, near 16th, a nice, modern $2200 5-room cottage, built only a year, and up-to-date in every way; ¼ cash.

FOR SALE—
A BEAUTIFUL HOME.
HEART OF HOLLYWOOD.
A SNAP FOR CASH.
New, modern in every respect, 10 rooms, besides bath, extra toilet, large halls, screen porch, kitchen, automobile barn, etc.; grounds 80x160. See owner, room 1, VANSYCKLE BLDG., next to P.O., Hollywood. Home 128. 15

FOR SALE—
ON LA SALLE AVENUE.
$4600. $4600.
This is one of the most unique 6-room bungalows in this town of bungalows; it has features that are entirely new and certainly attractive; heavy beamed ceilings; dining-room is paneled and beamed; the lighting fixtures are particularly handsome, chain style, massive fireplace and mantel, stationary wash tubs, 2 toilets and large lot 50x150 to alley; terms half cash.
JONES & RYDER LAND CO., 218 W. THIRD ST. 17

FOR SALE — BY OWNER, BEAUTIFUL UP-to-date 8-room house, 2303 Brighton ave., near W. Adams st.; modern in every respect; one of the best buys in city; price $5500; terms. Corner lot, 50x150 to alley; 2-room bungalow in rear; splendid investment; fruit trees, chicken yard, etc. Apply ROOM 19, 306½ S. Broadway. Main 4734. 15

FOR SALE— Houses.

FOR SALE—
$3750—30TH ST.
Close in, one block south of Washington st.; 5-room bungalow, strictly modern, large well lighted, well ventilated rooms; built-in buffet, window seats, china closet, beamed ceiling, pressed brick mantel, barn, costly closet, in fact everything that goes to make a well-appointed home for little money; all elegantly furnished at above price; lot 45x150 to 15-ft. alley; lot alone worth $1600; party going north.
$3850—W. 30TH NEAR FIGUEROA.
5-room new, built only 2 months; absolutely modern, near 3 car lines; owner will sacrifice for quick sale; if you want something close in, in good neighborhood, better see this; lot size 40x157; easy terms.
A. F. WEBSTER & CO., 302 Mason Bldg., corner Fourth and Broadway. Home 5575. Main 4080. 15

FOR SALE—
HARVARD BOULEVARD.
$4250. $4250.
Handsome 6-room bungalow, polished oak floors, built-in bookcases, casement window seats, massive brick mantels and fireplaces, ornamental clinker brick chimneys, broad porch extending across entire front of house; large lot, 50x135; altogether a particularly attractive residence and certainly upon a most beautiful boulevard; terms $1000 cash and balance to suit purchaser.
JONES & RYDER LAND CO., 218 W. THIRD ST. 17

FOR SALE—$1900.
We have several new, modern and convenient 5-room cottages, we can sell for $200 down and $20 per month, including interest; contain living-room, dining-room, kitchen, pantry, screen porch, 2 bedrooms, bath, large closets, fireplace, electric fixtures, etc.; street work and sidewalks completed; 8 minutes from center of city; it will pay you to take advantage of this opportunity and buy your own home instead of paying rent.
BUNDY & SCHNEIDER, Home 4898, Main 4203. 417 Byrne Bldg. 15

FOR SALE—A PICO HEIGHTS BARGAIN.
THREE GOOD COTTAGES.
LOT 150x75.
Two of these cottages are modern, 6 rooms, the other a good 5-room, hard finished cottage; price $7000; $3300 can stand at 6 per cent.; income will pay buyer better than 1 per cent. a month on his investment; the ground, if vacant, would certainly be worth $6000; it won't take you long to investigate, and it is certainly worth your while.
THEO. G. FITCH, 325 W. 4th. J. D. BETHUNE, 440 Copp Bldg. 17

FOR SALE—I WILL OFFER MY HOME place for sale, as under present conditions it is entirely to large for my family and will sell at a bargain if sold soon; it is a house of 9 good rooms, bath, toilet, instantaneous heater, gas and electricity, large lot, barn, chicken house, oranges, lemons, peaches, figs, berries, etc., on high street, with good drainage, convenient to 4 car lines, stores convenient, school, churches; also will make terms easy if sold this month. Call at No. 249 AVE. 25, ½ block north of Pasadena ave. 15

FOR SALE—30TH AND HOOVER.
$4000—ONLY $500 CASH.
$4000—ONLY $500 CASH.
Beautiful 7 room 2 story house, strictly modern, lot 50x140; elegant lawn and flowers, with palms, 25 bearing fruit trees; house beautifully finished inside; this is biggest bargain ever offered in S.W. for an up to date home; worth $5000. A. A. PETERSON REALTY CO., Sole agents, 409 Stimson Bldg. Main 5790. Home 2344. 15

FOR SALE — UNDER-PRICED LOTS; OWNER HAS TO HAVE THE MONEY.
$650—West of Figueroa on Marshall, 40x120.
$725—45th st., north front, 40x150.
$850—40th st., north front, near Moneta, in Walnut Park. This is a good clean lot and is $50 under prevailing prices.
$1150—Lot on Moneta near 49th, $600 cash, balance easy.
$1100—Choice 45-foot lot on 45th between Main and Moneta.
Home 29355. C. W. STOCKWELL, South 2509. Corner Moneta and Vernon. 16

FOR SALE—
$4500 ON LA SALLE AVE. $4500.
It is not often that you can buy a 7-room bungalow on a beautiful street; lot 50x150, facing east at this price. The most complete and artistic place in the city, with a beautiful living room, small reception hall, dining-room, buffet across entire room; two fireplaces, three bedrooms, all on the sunny side; complete kitchen, breakfast room; fine bath and a large porch. Don't fail to see this.
F. W. WESTPHAL, 218 Fay Bldg. Home Phone 4559. 15

FOR SALE— $6000.
Union ave., Near Tenth st. East front. Two-story, Eight-room house. Owner is called away and we can give easy terms.
$6000. P. J. M'GARRY & CO., 18 301 Bryson Bldg.

FOR SALE—
MINES & FARISH, CHEAP, CHEAP.
COTTAGE 5 ROOMS, LESS THAN ONE BLOCK FROM WESTLAKE PARK $3600—AND CLOSE TO SEVENTH AND CORONADO; FINE LOCATION; CHEAP; BUY IT AT ONCE; RENTS FOR $35 PER MONTH.
—40x150—
MINES & FARISH, 16 315 S. HILL ST.

FOR SALE—
ON WEST 38TH ST. NEAR MONETA AVENUE.
$2800. $2800.
New and modern 5-room cottage, polished floors, beamed ceilings, tinted walls, combination fixtures, cement steps and walks; in fact, thoroughly up-to-date and way below its value. Terms $1000 cash and $30 month, interest.
JONES & RYDER LAND CO., 218 W. Third st. 17

FOR SALE—$10,000; IN THE RIGHT PLACE on W. 25th, is a beautiful home of 9 rooms, 4 spacious bed chambers that can be bought for a price that is cheaper than you could duplicate it for; there is a wealth of harmony and graceful lines embodied in its construction; oak floors, very rich paneling, swell buffet, ideal dining-room, den, furnace, Rudd heater, auto and Jap house; a quantity of rare beautiful flowers; you can't do better; stop looking and buy this place; lot 100x125. MINES & FARISH, 315 S. Hill st.

FOR SALE—
ADJOINING ST. JAMES PARK.
NEW HOUSE OF 9 ROOMS.
LOT 50x184 TO ALLEY.
This house has not been occupied; owner a non-resident, declining to rent at $65 per month, preferring to sell; price is $7000; lot is worth considerable over ½ of that, and house could not be duplicated for less than $4500. I can sell this property on a payment of $1000 down and arrange balance to suit buyer.
17 THEO. G. FITCH, 325 W. 4th.

FOR SALE—IN HOLLYWOOD.
3 fine new very modern houses, artistic and complete, all 3 8 rooms, just finished, any one wanting a fine home, call and look at them, they are in Morgan's Hollywood tract, on the Hollywood car line in Hollywood; take Hollywood car, get off at Morgan Place, you will see our office on the tract, as soon as you get off. A. F. MORGAN will be at the office or come to 708 Johnson Bldg., corner 4th and Broadway. Phone 8821 Home, J. J. Morgan. 15

FOR SALE—
$4000—W. 25TH STREET.
Nice 8-room 2-story house, with bath, toilet, lawn, trees, modern, fine neighborhood, terms to suit.
$3000—W. 23RD ST—Beautiful new house on W. 23rd st.; fine lawn and flowers; 6 rooms, strictly modern; terms easy.
A. F. WEBSTER & CO., 302 Mason Bldg., corner Fourth and Broadway. Home 5575. Main 4080. 15

FOR SALE—
$3250. $3250. $3250.
BARGAIN IN 8-ROOM MODERN HOUSE ON IROLLA ST., NEAR PICO ST.; HAS 4 LARGE BEDROOMS, BATH, TOILET, PANTRY, SCREEN PORCH, MANTEL, GRATE AND CHINA CLOSET; LARGE LEVEL LOT FENCED; THIS IS A SNAP.
HUGHES & PECKHAM, 1104-5-6-7 UNION TRUST BLDG., COR. SPRING AND FOURTH STS. HOME 5373, MAIN 3221. 15

FOR SALE—
A SACRIFICE.
Six-room house on Rich st., between Pico and 16th. Modern, convenient, close in. Price way down if sold this week. As a home or speculation it's a snap. Will rent for $40 per month. Price $4300, terms. Lot and improvements worth $2500, and house would cost over $3500.
BUNDY & SCHNEIDER, Home 4898, Main 4203. 417 Byrne Bldg. 15

FOR SALE—$9000; WORTH $12,000.
A lovely Westlake home at a low figure; house of 9 rooms, one block from the park; the elegant arrangement of the rooms, the very pretty outlook, the rare combination of shrubbery, fruit and flowers, in front and rear, throw around it a sort of sylvan charm rarely found in the city. I predict a doubling in value of this property within the next 5 years. J. C. OLIVER, 143 S. Broadway. 15

FOR SALE—
NORMANDIE AVENUE.
S.W. CORNER 27TH ST.
DOUBLE CLEAN CORNER.
Very handsome 2-story 7-room house, hardwood floors, handsome buffet, pressed brick mantel and fireplace, large living-room, very large bathroom, two toilets, lot 50x150; price $6500; terms ⅓ cash.
JONES & RYDER LAND CO., 17 218 W. Third st.

FOR SALE—
GRAND AVE. AND EIGHTEENTH.
GRAND AVE. AND EIGHTEENTH.
Fine modern 8-room house, on 18th near Grand; lawn, flowers, fruit; cheapest property on the street; will double in value; $10,500 this week. C. E. MOORE, 225 W. 18th. Home 24811. 15

FOR SALE—8TH ST. NEAR CENTRAL; lot 75x125, to alley, nominal improvements, rents $30 per month; price $7000. PARKER REALTY CO., 401 Fay Bldg. 18

FOR SALE— Houses.

FOR SALE—
$2800—A SACRIFICE—$2800.
Sumptuous 5 room modern bungalow, elaborately furnished, new and up to date in every particular. Furniture alone worth $1000. House and lot worth $3000. This is $1200 under value, $1300 cash. This is a decided bargain, notice this, we advertise only bargains. A. A. PETERSON REALTY CO., 409 Stimson Bldg. Sole agents, Main 5790. Home 2344. 15

FOR SALE—
BARGAIN BARGAIN
Bargain in six-room house on 27th st., near Main street, has baths, toilets, pantry, screen porch, built in bookcases, window seat, buffet, den, cellar, large lot, 50x142½, highly improved, lawn, fruit trees, flowers, chicken corral. Part cash, balance terms.
HUGHES & PECKHAM, 1104-5-6-7 Union Trust Bldg., Cor. 4th and Spring sts. Home 5373. Main 3221. 15

FOR SALE—
NEAR 43RD AND FIGUEROA ST.
$2400.
beautiful 5-room and reception hall bungalow; must be seen to be appreciated; has large sunny rooms, mission fixtures and pressed brick mantel, polished floors, tinted walls, north front; good terms. See HUGH S. SHERIDAN, with Winton & McLeod, 310-314 Trust Bldg. Main 6278, Home 546. 16

FOR SALE—
TO CLOSE AN ESTATE, WILL SELL NO. 1800 HARVARD BOULEVARD $500 BELOW MARKET VALUE IF TAKEN AT ONCE. CONSISTS OF 7 ROOMS, STRICTLY MODERN IN EVERY PARTICULAR. KEY NO. 1744 SAME STREET. MAKE US AN OFFER. SEE EXECUTORS OF ESTATE, OR FRANK A. WEITZEL, 203 CURRIER BLDG. HOME PHONE 2201.

FOR SALE—
WHY
Not let us build for you?
One hundred and seventy-three families PAY us for their homes the same as RENT.
Be your own landlord.
LOS ANGELES INVESTMENT & TRUST CO. 337 S. Hill st.
Paid-up capital and surplus, $450,000.

FOR SALE—OR EXCHANGE; $8000; LARGE 9-room house; corner lot 52 feet front; Beaudry, south of Temple; there is a mortgage of $3000 on this house; will exchange the equity for land or lots; the house is in fine condition, has just been thoroughly renovated. THOMAS S. WADSWORTH, 319-320 Douglas Bldg., corner 3rd and Spring. Both phones 932. 16

FOR SALE—
$3000. WEST FIRST STREET. $3000.
CLOSE IN, NEAR KERN ST.
6-room cottage, with all modern improvements; large, high lot to alley; large barn; trees, etc.; terms to suit the buyer. Don't be slow, if you want this bargain.
Main 5799. KOSTER & EMBODY, Home 6627. 608-9 Bryson Blk. 15

FOR SALE—A BARGAIN.
CORNER HOUSE AND LARGE LOT; 8-ROOM NEW, MODERN RESIDENCE NEAR ADAMS STREET AND VERMONT AVE. PROPERTY IS HIGHLY IMPROVED WITH FRUIT TREES, LAWN, BIRD AVIARY, BARN, CHICKEN CORRALS, ETC. LOT 67x150 TO 18-FOOT ALLEY.
O. P. KOERTING (OWNER,) 411-417 LAUGHLIN BLDG.

FOR SALE—
—$1300—
Buys a 4-room cottage completely furnished, ready to move into; nice large lot, house just built, only 15 minutes' ride from center of city. This is the best snap ever offered. Call at 347 PACIFIC ELECTRIC BLDG.

FOR SALE—A BEAUTIFUL 7-ROOM COTtage, strictly modern, located on one of the prettiest streets in the southwest, rooms all large, 3 bedrooms, have 50 feet frontage, on two streets, fine barn, a first-class home, in fine neighborhood, can be bought for $3800, partly furnished, or will sell without furniture, $1600 mortgage at 6 per cent. can stand; no agents. 1324 30TH PLACE. 15

FOR SALE—NEW MODERN 6-ROOM RESIdence, 621 E. 46th st., beamed ceiling, paneled wainscoting, large 6x6 closets, with window and set of draws to each bedroom; lot 45x140; $3500.
Another 7 rooms, just finished, 546 Baxter, 47th st., ½ block west Figueroa; lot 50x168; $4000; both are well finished and tinted; commission to agents; might take good lots. Phone SOUTH 1803. 15

FOR SALE—
MAKE AN OFFER.
On a 2 story 8 room modern house, choice location near West Adams street, someone will get this elegant home at a great sacrifice, see it today.
PAULL & MANFORD, Home 3787. 444 Wilcox Bldg. 16

FOR SALE— $4275.
LITTLE CASH REQUIRED, 2024 LA SALLE AVE.
NEW DWELLING.
The builders of this house having dissolved partnership, makes it necessary to sell without regard to value, seven rooms, bath, modern throughout, two-story, large lot.
15 Inquire on premises.

FOR SALE—
A CLIENT WRITES AS FOLLOWS—
"I will sell my brand new 6-room strictly modern cottage, completed Jan. 1; $750 UNDER VALUE in South Hollywood, must sell AT ONCE, as I am going into business; $2750, $500 cash, balance to suit." Here is your BARGAIN; come quick. M. W. ATWOOD, 612 Grant Bldg. 15

FOR SALE—THE COSIEST AND BEST ARranged 5-room modern cottage on Main st., near beautiful Eastlake Park; lot 50x150; 2 car lines; Pasadena blvd. only a few feet distant; let us tell you why this is a bargain at the price asked, $3500. KOSTER & EMBODY, 608-9 Bryson Bldg., corner 2nd and Spring. Main 5799, Home 6627. 15

FOR SALE — FINE HOME, NO. 1433 KELLAM AVE., ANGELENO HEIGHTS; HIGH GROUND; FINE VIEW OF MOUNTAINS, VALLEY AND OCEAN; WORTH $7000; OWNER HAS ALREADY GONE EAST; HOUSE VACANT; FOR QUICK SALE $5500 WILL TAKE IT. SNAP. BE QUICK IF YOU WANT IT. J. L. PATTERSON, 209 DOUGLAS BLDG.

FOR SALE—AT A BARGAIN, HOUSE OF 9 rooms, on improved lot, 50x100 feet, with orange and lemon trees, large barn, street work all done, cement sidewalks in, a good neighborhood, can be had for $3500 if taken at once. Apply 123 AVE. 42, Phone East 1576. 15

FOR SALE—
BIG COMMISSION TO AGENTS; SACRIFICE.
Must sell new 10-room strictly modern residence at Huntington Park, the coming suburb worth $12,000 for $8000; $4000 cash, $4000 at 7 per cent. $2500 lot free, worth investigation; no fake, but an honest proposition. Address GEO. M. SALSBURY, La Park, L. A. Co. 18

FOR SALE—I HAVE 4 COTTAGES OR BUNgalows, which have never been occupied, ranging in prices from $2700 to $4000, located near Maple ave. and Main and 35th st. From 5, 6 to 7 rooms each. T. L. O'BRIEN, Jefferson and Main sts. Phone South 2276. 20

FOR SALE—
PAY RENT TO YOURSELF.
We are still making a specialty of those beautiful 5-room $1250 cottages; complete, with cement walks, shades and light fixtures; you need not spend a dollar in cash if you have a lot; pay us back like rent. THE BURCK-GWYNN CO., 106 Broadway. 17

FOR SALE—IN THE GROWING SOUTHwest, new modern bungalow, large living-room, brick mantel, large dining room, reception hall, polished oak floors, 3 sunny bedrooms; cabinet kitchen, bath, solar heater, stationary wash tubs, terms if desired. RISING & MYERS, corner Moneta ave. and 42nd st. Phone South 3053. 16

FOR SALE—
$500 down, $50 down.
FIVE ROOM COTTAGES.
PRICE $2250.
WEST 36TH NEAR M'CLINTOCK.
O. L. SEELYE & CO., 218 LAUGHLIN BLDG.
HOME 4046. 15

FOR SALE—A GOOD NEW HOME OF 8 rooms, modern and a large lot, 50x170 to alley, connected with sewer, cement walks, curbs, gas, electricity, etc., conveniently located between 2 car lines, only 20 minutes to 4th and Main, a healthy location, only $3500, $500 cash and $30 monthly. M. W. ATWOOD, 612 Grant Bldg. 15

FOR SALE—BARGAINS.
Five-room house, lot 40x119 to 15 ft. alley, on East 11th st., near Central.
$2150—Terms $1150 cash, balance $30 month; no interest; snap.
See PERDUE & COTTER, 1119 Central ave., cor. 12th. 15

FOR SALE—
Elegant new modern 5-room cottage, 2712 Maple ave., porcelain bath, instantaneous heater, combination fixtures, polished floors, antique and burnt wood finish, large screen porch; lot 45 by 120; only $3200; $500 cash, balance $25 a month. G. L. LOUDEN, owner, Phone 22209. 15

FOR SALE—SNAPS.
$3100—Six-room house, E. Pico.
$3100—Six-room house, E. 12th.
$2800—Five-room house, Newton st.
$2600—Five-room house, E. 24th.
$1600—Four-room house, E. Adams.
PERDUE & COTTER, 1119 Central ave., cor. 12th. 15

FOR SALE—COTTAGES ON MONTHLY payments; $3600, new 6-room, oak floors, modern, $300, $30 monthly; $2500, new 5-room, corner lot, $250 cash, $25 monthly. These two are toward Highland Park. Have others same terms. South and southwest. WM. N. HOLWAY, 211 Grant Bldg. Home 1939. 16

FOR SALE—S. HOPE ST.
50-foot double clean corner; modern 6-room 1½-story house.
EASY TERMS.
—PRICE $9000—
Main 3060. CHAS. F. PATTERSON & CO. Home 4287. 415 Union Trust (Braly) Bldg. 15

FOR SALE— Houses.

FOR SALE—10 ROOMS, $1000 CASH, POSItively one of most beautifully decorated homes in city, worth $6000; price $4800; terms to suit; brand new and strictly modern; will bear closest investigation. A. A. PETERSON REALTY CO., Sole Agents, 409 Stimson Bldg. Main 5790, Home 2344. 15

FOR SALE—7-ROOM HOUSE, NEAR GRIFfith ave. car line, north front, lot 50x135, the best buy I know of for a home or investment, only $2000; see us about this at once, some one will get it sure. L. A. REALTY EX., 322 Grant Bldg., corner 4th and Broadway. 15

FOR SALE—11-ROOM FLATS, NEW, ON lot 65x130, everything modern, room to build another the same, location in the S.W., between two car lines, income property and can't be beat at the price. $5800; terms to suit. Sole agents, LEAHY & SON, 223 Mercantile Place. 15

FOR SALE—IN SOUTH, AT BIG SACRIfice, a new, strictly modern 5-room bungalow; corner lot, 67½x150 to alley; cement curb and pavements; near 2 car lines; price $1750; special reasons for sacrificing. F. L. MILLER, 435 H. W. Hellman Bldg. Home 2265, Main 5022. 17

FOR SALE — BEAUTIFUL NEW, UP-TO-date bungalow, southwest locality, 5 rooms and bath, hardwood floors, brick mantel and fireplace, bedrooms and bath, white enamel, fenced, cement walks, lawn; lot 40x132 to alley; by owner at 1096 W. 30th, or phone WEST 3888.

FOR SALE — NEW AND COMPLETE 5-room modern cottage, 2 blocks east of Western ave.; large east front lot, fenced and well improved; price $2300; terms. See OWNER, E. N. Strong, with U. H. Gowen & Co., 304 Frost Bldg. Phones 1650, Main 8876. 15

FOR SALE — $1200; BALANCE ON TIME, new modern 2-story 7-room house, 3 chambers, 2 toilets; beam ceilings, panel wainscoting cement porch, 4 walnut trees. 319 W. 47TH ST., bet. Moneta and Figueroa, near Moneta ave. street car. Price $4000. Home 22782.

FOR SALE — $1875, $150 CASH, $20 PER month, a modern 5-room bungalow, porcelain bath, toilet, sink, polished floors, mantel, fireplace and cement walks, street work done. LOS ANGELES INVESTMENT AND TRUST CO., 337 S. Hill st. Main 2248, Home 8118. 18

FOR SALE — JUST COMPLETED, PRETTY modern bungalow, nice large living room beam ceilings, paneled walls, handsome electric fixtures, polished floors, laundry trays, pressed brick mantel, lawn, etc. See it, 678 E. 36TH ST. Only $500 down, balance monthly. 17

FOR SALE—DIDN'T THE APPEARANCE OF Union ave. south of Washington after recent storm make you wish you had bought a home on that charming street? I have one left; 6 rooms, modern, for $4500. JOSEPH A. LEWIS, 1015 Union Trust. Phone Home 7871. 15

FOR SALE—$800; 4-ROOM BUNGALOW; $250 down and $12.50 per month.
$1000—4-room plastered house; $200 down and $20 per month.
CRITES, MYERS & KULLI, 107 S. Ave. 64 (Garvanza P.O. Bldg.)

FOR SALE — NEW 5-ROOM BUNGALOW, equal to 6 rooms, hardwood floors, instantaneous heater, expensive lighting fixtures, etc.; located in Pico Heights; price $3700; if sold at once will include $350 worth of almost new furniture. 1500 BERENDO ST. 18

FOR SALE—
$3000. Maple ave. near Washington street. 7 room cottage, it's a bargain.
F. H. COOPER, 15 520. H. W. Hellman Bldg.

FOR SALE—$300 CASH, BALANCE $25 PER month, a modern 6-room bungalow, porcelain bath, toilet, sink, polished floors, mantel, fireplace and cement walks; price $2100. LOS ANGELES INVESTMENT AND TRUST CO., 337 S. Hill st. Main 2248, Home 8118. 18

FOR SALE—6-ROOM HOUSE, FOUR BEDrooms, two toilets, bath, gas, electricity, furnace, modern throughout. This is a fine home and good investment. Lot 50x132; price $4200; $2000 down. 701 O. T. JOHNSON BLDG., Home 5002.

FOR SALE—
BEAUTIFUL HOME.
Large 2-story, nine-room house, east-front, high ground, corner lot, 62x140; built by owner for permanent home; worth $6000, but will make low price. Call at 501 N. SOTO. 18

FOR SALE—$5500; NEW 8-ROOM 2-STORY house, near Pico and Vermont; all very large rooms; nice lot; hardwood floors; fine pictures; this property is worth $6000; must be sold; strictly first-class and a big bargain. J. A. M'COY, 1303 W. Washington.

FOR SALE—$2250; BIG BARGAIN FOR cash, new 5-room cottage, everything complete, splendid high location, half-block from car line; half cash will do, built for home, but need money. Investigate. See owner, 223 WEST SECOND, room 101.

FOR SALE — TWO NEW 5-ROOM HOUSES on Malabar st., $1600 each, $500 down, balance to suit. These are cosy homes. Lots fenced, walks, etc. Brooklyn car to Ganahl st., thence north 100 feet. OWNER, 212 Ganahl st. See and buy. 15

FOR SALE—6-ROOM MODERN BUNGAlow, beautiful place, just finished, on 29th st., everything A1; lot 40x135 to alley; $2900; $300 cash, balance $35, includes interest; the best buy in Los Angeles. LEAHY & SON, 223 Mercantile Place.

FOR SALE—$7500.
One of the best houses in the Westlake district, on beautiful Alvarado street, 8 rooms; modern, hardwood floors, lot 50x155 to alley, 318 S. Alvarado st. W. H. OBEAR, 408-9-10 Johnson Bldg.

FOR SALE — NEW 6-ROOM HOUSE ON Rice st., between Figueroa and Moneta ave.; lot 50-foot frontage: this is an extra well-built house, my agents will show you the place; price only $3500. L. A. REALTY EX., 322 Grant Bldg. 15

FOR SALE—
—$3800
A beautiful 6-room cottage; large rooms, stationary wash tubs; combination fixtures; strictly modern; all furnished; 4023 Woodlawn ave. Phone SOUTH 595.

FOR SALE—6-ROOM NEW AND MODERN cottage, built and finish good, near Figueroa on 43rd; this is offered at a sacrifice as owner must sell; lot 40x135; payments easy; $3200—only $3200. HEBER & COOPER, 138 S. Broadway.

FOR SALE—NEW 5-ROOM COTTAGE, PICO Heights, $2750; or will take vacant city, beach or close acres, or pay cash difference for cottage on hills; west or northwest. C. W. NICKLIN, 507 Grant Bldg. Home 232, Main 4176. 15

FOR SALE — SNAP, WESTLAKE HOME, $6750; NORTHWEST CORNER 10TH ST. AND BONNIE BRAE; WILL SELL FURNITURE CHEAP, LEAVING CITY. SEE OWNER ON PREMISES, 957 BONNIE BRAE ST.

FOR SALE — $4000; NEW 7-ROOMED COTtage; all modern; lot 50x135, facing 2 streets, in fine neighborhood; near Vermont and 27th st.; newly furnished barn and cellar; a snap at $4000. A. A. M'COY, 1303 W. Washington. 15

FOR SALE—BY OWNER, BEDROCK price, modern 8-room house, close in; beautiful Alvarado Terrace district; change of position demands immediate disposal; easy terms. Particulars HOME PHONE 23890. 15

FOR SALE — GREAT CHANCE; 5-ROOM house and lot, only $1600, and in Westlake district; lots worth $2000 and up. See O. H. ANDERSON, No. 311 W. First. 15

FOR SALE — NEW $4500 8-ROOM 2-STORY house; very fine location; near 28th and Vermont; nice home at a low price. J. A. M'COY, 1303 W. Washington. 15

FOR SALE—BY OWNER, MODERN FIVE-room, finely finished cottage, on S. Hope st.; east front. Address D, box 35, TIMES OFFICE. Home 'Phone 22653.

FOR SALE—6-ROOM MODERN COTTAGE, E. 50th st., $2000, $250, balance $20 per month, 7 per cent. CORSON S. MULHERON, 511 Wilcox Bldg. Home 4661. 15

FOR SALE—DON'T PAY RENT, COME IN and see me; I sell houses on your own terms. CHAS. D. WAGNER, room 204, 702 S. Spring. Home 2994. 15

FOR SALE—WANT CASH; E. ADAMS ST.; 6 rooms, modern, for $1000 cash and $1500 payable in 1909. Address OWNER, F, box 124, Times Office. 16

FOR SALE — NEW 6-ROOM AND BATH house, lot 50x165, lawn, trees, $2400, $1000 cash, 204 ROSEMONT AVE., between Temple and First sts. 16

FOR SALE — $1600; NEW 6-ROOM BUNGAlow; large lot, close Euclid car line; must sell. A. BOEKER & CO., 405 Fay Bldg. Ph. 1265, Main 3998. 15

FOR SALE — NEW FIVE-ROOM BUNGAlow, best of hardware and plumbing; polished floors. Moneta car to 43D, third house west. Terms. 15

FOR SALE—$2575, MODERN 5-ROOM COTtage, tinted walls, cove ceilings, bath, barn, trees, high ground; half cash. 1134 CATALINA. 18

FOR SALE — IMPROVED PROPERTY, southern part of city, near Central ave.; also small tract of land. MRS. BLANCHARD, 1157 E. 45th st. 16

FOR SALE—E. ADAMS, 6 ROOMS, MODern, new, $1000 cash, and $1500 payable 1909. OWNER, Main 4074. Copp Bldg., room 207. 16

FOR SALE—4 ROOM COTTAGE, BATH, toilet and rooms tinted, $1650, $50 cash, $20 monthly. CONAWAY CO., 123 S. Broadway. 16

FOR SALE—6-ROOM COTTAGE, $2200, INstallments in Figueroa-Slauson tract; an easy buy. Owner, 458 S. SPRING. 17

FOR SALE—$2600; 7-ROOM COTTAGE, BARTlett, close in and walking distance; installments. RIGBY, 1052 Temple. 18

FOR SALE—$800; $50 DOWN, 2-ROOM BUNgalow on improved street, close in. P. J. LEAVER & CO., 434 S. Hill. 16

FOR SALE—OR EXCHANGE; 50x150-FOOT lot with house and barn, at 713 BONNIE BRAE ST.; price $11,500. 20

FOR SALE — ON CHICAGO ST., 50-FT. east-front corner lot for $750. OWNER, 2539 E. Second st. 15

FOR SALE—2-ROOM BUNGALOW IN THE Burke Bros.' Figueroa Sub., $700. Call 458 S. SPRING. 17

FOR SALE— Houses.

FOR SALE—NO. 1841 W. ADAMS ST.
Located in the heart of Adams st., best homes and improvements; price $6500, worth $8000; good reasons for selling; no trouble to show the property; owner on the premises.
F. J. STEELE & CO., 26 236 H. W. Hellman Bldg.

FOR SALE—
NO MISREPRESENTATION.
Fine 7-room story and half house; in southwest; cost $5500; will sell for $4800; a big bargain. See FINLEY & ILLO, Ground Floor. 341 S. Hill street. 15

FOR SALE—38TH ST. NEAR SAN PEDRO, brand new cottage, 4 large rooms, reception hall, bath, fenced and trees, if taken this week, will sell for $1650, $300 down and $18 per month, it's a snap. CHARLES L. HERBERT & CO., 424-430 Laughlin Bldg. 15

FOR SALE—WE WILL BUILD YOU A MODern cottage five nice rooms, closets, pantry, porcelain bath, toilet and sink, electric fixtures complete; price $875; payable $10 monthly. LOS ANGELES INVESTMENT AND TRUST CO., 337 S. Hill st. Paid-up capital and surplus $450,000.

FOR SALE—
Bargain in modern 8-room house, hardwood floors, brick mantel, gas grate, combination fixtures; lot 50x125, south part of city; north of 40th st., near car line; price $4200; $500 cash; balance like rent. BLAKE REALTY CO., 214 Frost Bldg. 16

FOR SALE—4 ROOM COTTAGE, $1250, $600 cash, large lot. CONAWAY CO., 123 S. Broadway. 16

FOR SALE— City Lots and Lands.

FOR SALE—
Here is a snap. 50x144½. Maple ave., near Washington st.
F. H. COOPER, 520 H. W. Hellman Bldg. 15

FOR SALE—
A BARGAIN.
Vacant lot on Roosevelt ave., between 16th and Washington; only $1300; terms. A. F. WEBSTER & CO., 302 Mason Bldg., 4th and Broadway. 15

FOR SALE — ON BEAUTIFUL CHURCH ave., charming West Adams Heights, splendid home site; choicest residence district; only 50-foot, east-front lot left between Washington and 15th, for $1600, half cash. 'PHONE RED 2837. 16

FOR SALE — FINE LOT ON VERNON, right near Figueroa; $850, half cash, for ONE WEEK ONLY. Cheapest lot on this coming business street. RALPH SULLIVAN, owner, 223 W. 2nd st. Home 5565.

FOR SALE — 3 LOTS AT CRESCENT Heights, West Hollywood, each 80x190 feet, will sell cheap an account of leaving California. Inquire MR. WAGNER, Crescent ave., take Hollywood, Santa Monica or Colegrove car. 16

FOR SALE—50x132 W. 20TH NEAR VERmont, easy payments, $1000; 40x150, New Hampshire near 9th, east front, $1250; 38 lots near Sunset and Hoover, $7600 if sold as whole; 5c fare. E. G. ROBINSON, 521 Trust Bldg.

FOR SALE—$1450; ONLY UNRESTRICTED lot on South Figueroa, near Vernon, 44x133; also fine corner, same location, 84x133 for $3250; investigate adjoining prices and make me an offer. 1389 E. 15TH ST. Phone South 3200. 15

FOR SALE—BUSINESS OR RESIDENCE; southeast corner 33rd and Trinity, next Jefferson; no stores in neighborhood. Sewered and improved, $2000. See HARRIS, Jefferson and Trinity or owner 3516 NORMANDIE. 18

FOR SALE—
Fourth Street Bridge tract, Fourth Street Bridge tract, within ½ block of 4th st., $450; $450; come in and let's talk about it. WHITE & NEWBY, 341 Huntington Bldg. 15

FOR SALE—BY OWNER, LOT ON HIGH ground, adjoining Berkeley Square, beautiful view of mountains; best residence location in city; must be sold. 952 WEST 30TH, corner Hoover. Phone West 557.

FOR SALE—DON'T BUY
Before investigating beautiful Euclid Heights, southeast Boyle Heights; lots $350 up; house bargain; three car lines, fifteen minutes. TODD, 454 Euclid ave.

FOR SALE—PRICE REDUCED FROM $1500 to $1000. My circumstances force me to sell at some price. Beautiful, high, sightly, corner lot, 50x155. See my agents, D. H. LINGLE & CO., 452½ S. Broadway. 15

FOR SALE—THE BEST INVESTMENT IN the city is this 100-ft. corner on Jefferson for $3000, and 102-ft. front corner on 36th st. for $2250, terms. LOS ANGELES REALTY CO., 414 Bryson Block. 15

FOR SALE—WILL SELL MY EQUITY IN Highland Park lot, $276, balance in three equal payments, $143.75; 6, 12 and 18 months; must sell. 952 WEST 30TH, corner Hoover. Phone West 557.

FOR SALE—CHEAP—
Fine 50-ft. lot on West 31st street, between Hoover and Orchard, for only $1375. Need money. Inquire 103 WEST SIXTH STREET, Ground floor. 20

FOR SALE—FORCED SALE.
$850—40x140, Brent street, near Temple. Fine elevated and sightly location, cheap at $1100, but must be sold at once. F. M. PHELPS, 315 Fay Bldg.

FOR SALE—$725, $735, $725.
$300 cash, balance time, for this fine lot between Main and Moneta on 53d st.; it's a bargain. LOS ANGELES REALTY CO., 414 Bryson Bldg. 15

FOR SALE—KING ST., KING ST., WHERE is King st.? Surely you don't know or else you have overlooked that $1200 lot. JOSEPH A. LEWIS, 1015 Union Trust. Phone Home 7871. 15

FOR SALE — NEAR MONETA AVE., $100 under value; lot 45x135, within 300 feet of Moneta car line; today only $600; easy terms. AHLERS, 614 Trust Bldg. Phones 3688, Main 152. 15

FOR SALE—JEFFERSON ST., JEFFERSON ST.; flatiron piece 160 feet on Jefferson by 143 feet on Austin, fine business corner; price $2100. PARKER REALTY CO., 401 Fay Bldg. 18

FOR SALE—CORNER LOT IN WESTMORE-land tract, 80-foot front, can deliver this lot at $4000 if taken this week. ALBERT V. LONG, 240 Byrne Bldg. Home phone 2617. 16

FOR SALE—W. 8TH ST. NEAR WEST-MORELAND; lot 50x135; high ground, fine residence lot with high class restrictions; price $2000. PARKER REALTY CO., 401 Fay Bldg. 18

FOR SALE—WE HAVE FEW EXCELLENT lots south of Jefferson, reached by Moneta car; today not tomorrow. ANGELL & CO., 5100 Moneta, 3304 S. Main. South 2062. 16

FOR SALE — A BARGAIN ON MONETA ave., just south of 61st st., size 42x130, will sell very cheap. F. K. ECKLEY, No. 323 Henne Bldg., No. 122 W. 3rd st. 18

FOR SALE—HURRY UP, BUSINESS LOT on Temple st., level, close in, store and cottage, for 10 days, $3500; 2-3 cash. Address F, box 151, TIMES OFFICE. 16

FOR SALE—FINE LARGE LOT ON EAST 41st st. near Central ave.; this can be had for $800 cash. ALBERT V. LONG, 240 Byrne Bldg. Home phone 2617. 16

FOR SALE—$2250; A FINE CORNER LOT in the hill district, 50x135, must make quick sale. Call or address OWNER, F. RITCHIE, 982 Vermont ave. West 4961. 16

FOR SALE—ONE CORNER LOT IN BURKE Bros.' Figueroa tract, $550; also one corner lot, fine location, for $600; installments. See OWNER, 458 S. Spring st. 17

FOR SALE—SNAP, SOUTHWEST CORNER of Pasadena ave., and 42nd, 50x140, street work all in, sewer; $1600, few days. OWNER, Lee, 117 S. Broadway. 15

FOR SALE — A FEW CHOICE LOTS IN Ware Villa tract, on S. Figueroa, take Moneta-ave. car to 48th st., go one block west. See OWNER on tract.

FOR SALE—$450, LOT 52x173 TO 20-FOOT alley, high and level, one block from car line on Boyle Heights. Address F, box 36, TIMES OFFICE. 18

FOR SALE — 1 LOT ON 7TH STREET, Boyle Heights, $600; 1 lot on 47th street near South Park, $300. By OWNER, 1145 E. 20th street, city. 15

FOR SALE — NOTICE; WE HAVE COPYrighted the name "GREATER LOS ANGELES TRACT." THE M'CARTHY CO., 203 N. Broadway, L. A. 18

FOR SALE — BY OWNER, FINE LOT AT the intersection of three streets; some improvements not figured in the price asked. 640 N. HOOVER.

FOR SALE—SNAP, DON'T LOOK LONGER this is it; 40x145, 42nd, Moneta, $850, $350 cash, gas in, MRS. DURKEE, 709 W. First. Phone 8826. 16

FOR SALE— LOT IN ALL SOUTHWEST tracts, we have bargains. DEACON & GREER, Moneta ave. near 52nd st. Phone South 4107. 20

FOR SALE—2 50 FOOT LOTS ON 39TH ST., near Griffith ave. car line; very cheap. CHAS. C. WAGNER, room 204, 702 S. Spring. Home 2994. 15

FOR SALE — $950; 50x150; FINE BUILDING lot, Helen st., Angeleno Heights; this being $250 under value, cash only. RIGBY, 1052 Temple. 15

FOR SALE—$1500, LOT 48x150, W. 16TH ST. high table land, PHONE WEST 32, HOME 21245. 17

FOR SALE—BEST BARGAIN ON WESTmoreland Heights, 48x150, WEST 32, HOME 21245. 17

FOR SALE—VAN NESS AVE., FINE LARGE lot 52x176, east front, for $1850, snap. ALBERT V. LONG, 240 Byrne Bldg. Home phone 2617. 16

FOR SALE—AN EAST FRONT LOT IN Country Club Terrace, at $2100. ALBERT V. LONG, 240 Byrne Bldg. Home phone 2617. 16

FOR SALE—ACRE LOTS WITH WATER piped, close to car line, adjoining Eagle Rock. PARKER REALTY CO., 401 Fay Bldg. 18

FOR SALE — $850; ANGELENO HEIGHTS; fine lot on Telen st., 50x150; must sell. BOEKER & CO., 405 Fay Bldg. Phone 1265, Main 3998. 15

FOR SALE—¼ ACRE VILLA LOTS; STREET graded and oiled; water piped; only $25 down. BAND & CO., 432 Bryson Bldg. 15

FOR SALE— City Lots and Lands.

FOR SALE—
THE GEM OF THE SOUTH.
WALTER'S MAIN STREET AND MONETA AVENUE TRACT, NO. 2.
ONE PRICE TO ALL.
ONE PRICE TO ALL.
NO SPECIAL DISCOUNTS. NO FAVORITES.
NO SPECIAL DISCOUNTS. NO FAVORITES.
MOST DESIRABLE LOTS.
MOST DESIRABLE LOTS.

THIS TRACT IS SUBDIVIDED INTO LARGE LOTS, RUNNING TO ALLEYS, HAS EXTRA WIDE CEMENT SIDEWALKS, CEMENT CURBS AND FIRST-CLASS STREET WORK. THERE IS AN ABUNDANCE OF WATER PIPED IN FRONT OF EVERY LOT. THE LAND IS LEVEL, HAVING A GENTLE SLOPE TO THE SOUTHWEST, GIVING IT PERFECT DRAINAGE. THE SOIL IS A SANDY LOAM AND IS MOST PRODUCTIVE. THE MAIN ST. AND MONETA AVE. CAR RUNS DIRECTLY DOWN MAIN ST. AND MONETA AVE. CROSSING EAST THROUGH THE CENTER OF THE TRACT, GIVING YOU A 5-CENT CAR FARE WITH A DIRECT SERVICE, AND ONLY 20 MINUTES FROM THE BUSINESS PORTION OF THE CITY.

THE LOCATION IS THE MOST DESIRABLE IN THE SOUTH, GIVING YOU A MAGNIFICENT VIEW OF THE MOUNTAINS AND VALLEY. THE LOTS FACE MAIN ST., MONETA AVE., 60TH, 61ST, 62ND AND 63RD STS., GIVING YOU YOUR CHOICE OF NORTH, SOUTH, EAST OR WEST FRONTAGE.

OUR PRICES ARE RIGHT.
OUR PRICES ARE RIGHT.
$450 AND UP.
$450 AND UP.

OUR TERMS ARE EASY.
OUR TERMS ARE EASY.
1-5 CASH, BALANCE TO SUIT.
1-5 CASH, BALANCE TO SUIT.

THIS IS A FIRST-CLASS INVESTMENT, AS OUR PRICES ARE BELOW THE MARKET AND LOWER THAN THOSE ASKED IN ADJOINING TRACTS, MAKING THE ADVANCE SURE. AS A HOME IT IS THE MOST DESIRABLE PART OF THE CITY. YOU CAN MAKE YOUR FIRST PAYMENT AND BUILD AT ONCE.

COME AND SEE THE MAGNIFICENT VIEW.

TAKE THE MAIN ST. AND MONETA AVE. CAR TO 61ST ST. AND OUR AGENT WILL SHOW YOU THE PROPERTY.

HOLMES & WALTON, AGENTS, 504-6 GRANT BLDG., 4TH & BROADWAY. BRANCH OFFICE, Q. H. JOHNSTON, 61ST & MONETA. TRACT SALESMAN.

NOW IS THE TIME TO ACT. INVESTIGATE. DO IT TODAY.

FOR SALE—
NO TREES LIKE THESE IN ANY OTHER TRACT.
WALNUT TREES FOUR FEET AROUND.
$500 AND UP.
A choice of the prettiest lots platted in this county. Large lots with great, healthy, full-bearing walnut trees, that would take you 15 years to develop. No charge for them. Prices lower than other lots in same vicinity that are almost bare of trees. Streets graded and oiled. Water piped. Fire hydrants in. Cement walks and curbs. 8-foot parkway on every street.
HOME SITUATION DESIRABLE IN EVERY WAY.
BEAUTIFUL WALNUT PARK.
Office on the tract. Come in for free tickets or go direct. Take Long Beach car and get off at Florence ave. and go east 300 feet.

REAL WALNUT TREES.
LARGE, SPREADING TREES.
BIGGEST TO BE FOUND.
This is a lot worth looking at. Price $650. Four large walnut trees in full-bearing. 25 years old. Street beautifully improved. Prettiest situation for modern bungalow. Ten minutes from shopping center. 5-cent fare. Can only sell it to one party, so come early. W. P. WHITSETT, owner, 405 Severance Bldg., N.W. corner Sixth and Main. 'Phone Broadway 4500.

FOR SALE—
AN EXCELLENT LIST OF RESIDENCE LOTS.
$5000—50x160, on Alvarado st., near 9th; a good lot surrounded by fine residences.
$3600—60x142½, on Arapahoe st., near 10th, four feet above street grade, in the beautiful Westmoreland Tract.
$3500—73x135, a southwest corner, near Dorchester and Western, note the size of this one.
$3000—60x140, on Grand View ave., near 11th street, in the Palm Place. This lot is well located.
$1900—50x150, a corner in the Chas. V. Hall tract, near 30th and Brighton ave.
$4000—60x150, on Hoover st., where there is sewer connection, in the Westmoreland tract.
$3000—65x105, a corner on 30th st., in the S.W., has an eastern exposure.
$1700—60x135, on Leoti st., near Adams, positively the cheapest lot on Leoti st.
$2500—48x128, on Vermont ave., overlooking the prettiest bungalows in the city; has a good elevation and eastern exposure, retaining wall just built, adjoining lots held at $3000.
The above I know to be all conservative investments.
THOMAS S. WADSWORTH, 319-320 Douglas Bldg., Phones 932. Cor. 3rd and Spring sts. 15

FOR SALE—
BEAUTIFUL EAST FRONT LOT 60x142
WEST ADAMS HTS.
OXFORD AVE.
OXFORD AVE.
MAGNIFICENT VIEW OF MOUNTAINS IN
BEST OF NEIGHBORHOOD
CAN DELIVER FOR FEW DAYS
$3300.00
SEE MR. WHITEHEAD, WRIGHT & CALLENDER, 319 S. HILL ST. 16

FOR SALE—A FULL ACRE OF GROUND. Lying very high and sightly with modern improvements, graded streets, water piped and shade trees planted; price $600 on easy terms.
EMIL FIRTH (OWNER,) 411-417 LAUGHLIN BLDG., 315 S. BROADWAY. HOME 8105, MAIN 2543.
15 "You're safe at Firth's."

FOR SALE—
—$1250—
HILL NEAR 40TH. 50x160.
CONWAY & KESSLER, 405 LAUGHLIN BLDG. 15

FOR SALE—A FINE BUSINESS CORNER on one of the best streets in the southwest district; 45x136 feet; ideal location for store; have good tenants to move right in as soon as building is completed; if you want a 25-per-cent. interest paying property look this up today.
PRICE $5000.
A. T. JERGINS & CO., Suite 400, Herman W. Hellman Bldg. 16

FOR SALE—ARLINGTON AVE., NEAR 16TH ST., 50x171, ⅓ cash, $1500.
Marshall st., near Moneta, middle of block, ⅓ cash, $900.
43rd street, west of Figueroa, 50x135, $100 cheaper than any other lot on the street. $350.
CHAS. F. PATTERSON & CO., 415 Union Trust (Braly) Bldg. Main 3060; Home 4287. 18

FOR SALE—60x300—$525.
Half acre lot on Garfield ave. Vermont avenue car line. High land, soil fertile and water piped direct; cement sidewalks and curbs, buy of the owner, easy terms.
EMIL FIRTH (OWNER,) HOME 8105, MAIN 2543. 411-417 LAUGHLIN BLDG. 315 SOUTH BROADWAY. "You're safe at Firth's." 17

FOR SALE — SOME SNAPS IN CORNER lots. S. G. MOORE, owner. Call 7472. 15

FOR SALE— City Lots and Lands.

FOR SALE—
THIS IS A GOOD ... RIGHT AFTER ... NO MUD, NO ...
BOWEN & ... NUMBER ...
VERNON AND ... AVENUE TRACT.
GOOD, LOAMY, WELL ... MAKES IDEAL RAINY ... DITIONS.
GO OUT AND SEE ...
WHILE OUR IMPROVEMENTS ... GOING IN.
WE WANT YOU TO ... PROVEMENTS, WE'RE A ... OF THEM—CAN'T HELP IT.
GRAVELED STREETS.
YOU HAVEN'T HEARD ... ABOUT GRADED, GRAVELED ... IN MANY OF THE NEW ... BUT WE ARE THERE WITH ...
FOUR INCHES OF GRAVEL.
CEMENT CURBS AND WALKS.
FRUIT AND SHADE TREES.
WATER PIPED TO EACH LOT.
IN A NUTSHELL THERE ISN'T ANYTHING ... THIS TRACT FOR LOCALITY, ... MENTS, PRICE AND ...
PROFIT MAKING CERTAINTY ...
IN ALL LOS ANGELES.
LOTS ONLY ... AND UP.
SMALL PAYMENT DOWN, ... MONTHLY OR QUARTERLY ...
YOUR MONEY BACK IF YOU ...
IF, AFTER ONE YEAR'S ... PURCHASER OF ANY LOT ... TRACT IS DISSATISFIED, WE ... TURN HIM EVERY CENT ... TOGETHER WITH 6 PER CENT ... EST.
COULD ANYTHING BE ...
VERNON AND COMPTON ... TRACT IS ON THE NORTHEAST ... OF VERNON AND COMPTON ...
IN THE HEART OF THE GREAT EASTERN MANUFACTURING ... AND ON VERNON AVENUE, ... ING CROSSTOWN BUSINESS ...
SEE THESE LOTS. —GO OUT TODAY—
TAKE PACIFIC ELECTRIC ... STREET CAR TO VERNON AVE. WALK ONE BLOCK WEST, ... AVENUE CAR TO VERNON AVE. WALK ONE BLOCK EAST. ... AGENT ON THE TRACT.
BOWEN & DOLTON, OWNERS OF TWELVE ...
439-40-41 DOUGLAS BLDG., THIRD AND SPRING STS. BOTH PHONES ...

FOR SALE—
AT LAWNDALE.
NEW TOWN ON REDONDO ...
50-FOOT LOTS.
$300.
$1 DOWN, $1 A WEEK.
FREE TRANSPORTATION ... FICE.
GO DOWN TODAY.
E. L. HOPPER & ...
HOME 1961. 404 LAUGHLIN ...

FOR SALE—
WILL BUY A GOOD ...
Near Compton ave., at ... Beach line; ONLY 15 MINUTES ... AND MAIN STS.
$15 CASH, $10 PER MONTH, ... INTEREST.
50x150 to 20-foot alley; ... artesian water piped; ... strictions, BUT PERMISSION ... RARY HOME.
LET YOUR RENT MONEY ... HOME AND DO IT NOW.
This ad. brought to our ... transportation to see the lot.
Main 152. NELSON & ... Home 3688. 614 Trust Bldg.

FOR SALE—
SNAPS IN SMALL ACREAGE.
3 ACRES ...
POWERS ST., NEAR ...
PRICE ...
4½ ACRES.
WESTERN AVE., NEAR ...
WITH CAL. HOUSE AND ...
PRICE ...
MINES & FARISH, 315 S. HILL ST.
ACREAGE DEPT.

FOR SALE—LOTS. C. V. HALL TRACT.
$2500—Western ave., ...
$1250—Western ave., ...
$1150—Western ave., ...
$1150—Western ave., ...
$1150—Western ave., ...
$1900—Western ave., ...
$1400—Harvard blvd., ...
$1600—La Salle, ...
$1500—Jefferson, ...
CRESTMORE ...
$900—31st near Cimarron, ...
$875—31st near Cimarron, ...
$800—31st near Cimarron, ...
$775—31st near Arlington, ...
$1000—Jefferson, near ...
$900—Jefferson, near ...
S. HARRIS, ... West ...

FOR SALE—
City Lots and Lands.

FOR SALE—
FIGUEROA ST. DISTRICT.
On 45th st. near Figueroa, a fine lot for city home. Walnut trees in full bearing. Wide cement walks. Two car lines. High-class location. Price $800. Will make terms to suit. Apply to owner, or see my agent on southwest corner Moneta ave. and 45th st.
EMIL FIRTH (OWNER.)
HOME $105. MAIN 243.
411-417 LAUGHLIN BLDG.
315 S. BROADWAY.
17 "You're safe at Firth's."

FOR SALE—
VERMONT AVENUE.
—$400—
LARGEST EAST FRONT LOT, 50x162, ON VERMONT AVENUE, WITH STREET IMPROVEMENTS COMPLETE, ON TWO CAR LINES. WILL BE SOLD FOR $400 ON EASY TERMS.
EMIL FIRTH,
HOME $105. MAIN 243.
411-417 Laughlin Bldg.
315 S. Broadway.
17 "You're safe at Firth's."

FOR SALE—
MIAMI,
NEAR WILSHIRE BLVD.,
50x170,
$900.
THIS DISTRICT
CAN'T BE
DUPLICATED
FOR RESIDENCES.
WRIGHT & CALLENDER,
319-23 S. HILL ST. 15

FOR SALE— $2500.
FIGUEROA ST.,
BETWEEN TEMPLE AND FIRST STS.,
—50x150—
$1000 CASH.
BALANCE AT 6 PER CENT.
P. J. McGARRY & CO.,
301 Bryson Bldg.

FOR SALE—
ORANGE PLACE LOTS.
50-FT. LOTS, $450 AND $500.
EASY TERMS.
The least I can say is they are the best for the money to be had. Call at office for map and price list. J. W. GILBREATH, 501 Merchants' Trust Bldg., 207 S. Broadway.

FOR SALE—
SOUTHWEST PLATEAU.
SOUTHWEST PLATEAU.
FIFTH AVE., EAST FRONT, BARGAIN.
We have an east front lot on Fifth ave., north of 23rd street, that we are going to sell this week at a BARGAIN FIGURE.
HERRON REALTY CO.,
15 300-301 H. W. Hellman Bldg.

FOR SALE—A BARGAIN IN A BEAUTIFUL north front lot in Hollenbeck Park tract, close to two car lines and close to the park; high and sightly location; price only $900, if taken at once, as owner leaves for the East this week; can deliver title at once; papers now in abstract company's office.
KOSTER & EMBODY,
608-9 Bryson Block,
Cor. 2nd and Spring.
Main 6799; Home 6627. 15

FOR SALE—
$350—Florence, Nadeau ave., 50x135.
$650—W. 48th near Redondo line, 40x135.
$700—(2) W. 54th, near Figueroa, 40x135.
$775—48th near Figueroa, 40x150.
$925—Marshall, near Moneta, 40x130.
$975—39th near Moneta, 50x150.
$2000—Woodlawn ave., near 41st, 50x142½.
$1500—2 lots on W. 36th, 31x120.
T. L. O'BRIEN,
South 2276. Jefferson and Main sts. 16

FOR SALE—
GRAND AVENUE.
—50x150—
WEST FRONT.
NEAR 21ST.
SWELL NEIGHBORHOOD.
—$3600—
J. FRANK WARE,
4901 MONETA AVE.

FOR SALE—A HOME ON THE HILL.
50x160—$325.
A beautiful lot with all modern street improvements in the finest suburban situation. Vermont avenue car line, and only a short ride from the business district.
$325—SATISFACTORY TERMS.
EMIL FIRTH (OWNER.)
HOME $105. MAIN 243.
411-417 LAUGHLIN BLDG.
315 SOUTH BROADWAY.
"You're safe at Firth's." 17

FOR SALE—
SOUTHWEST LOT.
—$300—
LARGE LOT, 50x150, SIGHTLY, MODERN STREET IMPROVEMENTS, CEMENT WALKS AND CURBS. EXCELLENT CAR SERVICE BY TWO LINES. PART CASH.
EMIL FIRTH (OWNER.)
HOME $105. MAIN 243.
411-417 LAUGHLIN BLDG.
315 S. BROADWAY.
17 "You're safe at Firth's."

FOR SALE—
We have a choice lot of bargains at Hollywood, improved and unimproved.
$250 for ¼ acre, close in, on 2 car lines; streets graded and water.
$375 for fine lot at San Pedro.
Bargains in all parts of the city.
A snap, number of fine lots, near beautiful Alvarado Terrace, between 2 car lines; 20 minutes' walk from business center. M'FARLAND & ROOT, 101 W. Sixth. 17

FOR SALE—
$1600 CLOSE IN SNAP. $1600
We have an old 6-room house and lot 50x148 on Ohio street, near First, which we can sell for $1600. The lot alone is worth $1750; a little money spent on the house will make it pay a handsome rate on the investment; $500 cash will handle it.
HERRON REALTY CO.,
300-301 H. W. Hellman Bldg. 15

FOR SALE—
FINE HOLLYWOOD LOT.
—$750—
50x150, with street, sidewalks, cement curb and water piped into lot; all paid for; terms only 1-3 down, $15 per month; payable quarterly; interest 6 per cent. Office N.E. corner Lemona and Santa Monica aves. Take Colegrove car, get off at LEMONA AVE. 15

FOR SALE— A BUNCH OF SNAPS.
$550—Cable Road Tract, 40x140.
$675—West 27th near Cimarron, 50x135.
$700—Kane street, near Bonnie Brae, 50x132.
$800—Bonnie Brae, near Temple, 50x120.
$900—West 29th, near Western, 50x135.
$1000—East Washington, 44x140.
$2200—East Washington, 2 lots, 88x145.
JOHN O. LOWE,
15 310 Bradbury Bldg. Home Phone 2169.

FOR SALE—
$1500. $1500.
2 lots on 45th st., near Figueroa, $250 cash, balance monthly.
T. L. O'BRIEN,
Jefferson and Main sts.
16 South 2276.

FOR SALE—
$2250 ALVARADO TERRACE. $2250.
Fine east front residence lot on Malvern, second lot south of Terrace. $750 cash, balance at 6 per cent. on mortgage. FRANK B. VEASEY, with A. C. Golsh & Co., 302 Merchants Trust Bldg. Home 4213. 15

FOR SALE—
$2250 SUNSET PARK TRACT. $2250
A fine residence lot, fronting south on high ground; all high class improvements, surrounding; 50x147. Terms if desired. FRANK B. VEASEY, with A. C. Golsh & Co., 302 Merchants Trust Bldg. Home 4213. 15

FOR SALE — WESTLAKE; WESTLAKE; Westlake; nice, high lot, 50x150, about 4 feet above grade, in the vicinity of the lake, building restrictions good; $1150; ten minutes to Second and Spring. WHITE & NEWBY, 341 Huntington Bldg. Home 4223; Main 6858. 15

FOR SALE—$700; CHEAPEST LOT IN LOS Angeles, 60x125; Boyle Heights, close to junction of 2 car lines; level, elevated; east front, pretty view; will double in a year; street work done; 1-3 cash, balance to suit the buyer. J. C. OLIVER, 143 S. Broadway. 15

FOR SALE—
Corner lot 60x160 on La Salle ave. Price $4000. Lot adjoining this on the rear brought $6000 recently. This is a bargain.
SOUTHWESTERN SECURITIES CO.,
503 H. W. Hellman Bldg. 16

FOR SALE—NICE EAST FRONT LOT ON Oxford ave., between Washington and 16th, by owner. 1820 HOBART BLVD. 15

FOR SALE—CLOSE-IN LOTS, CORNER $3750; another $3250; one $2250! fine for double house. NILES, Maple ave. and 20th.

FOR SALE—LOT IN EDENDALE, $200, $25 down, $10 month. EDWARD WARREN, Edendale. 'Phone Main 9094. 15

FOR SALE—FINE LOT ON S. HILL ST., IN Burke Bros.' tract, at $450; a fine snap. OWNER, 458 S. Spring st. 17

FOR SALE—I HAVE A LOT IN WATTS Junction tract that I will sell $40 under price. Call up MAIN 3515. 15

FOR SALE—LOT IN BURKE BROS.' FIGueroa subdivision, only $350; easy payments. 458 S. SPRING ST. 17

FOR SALE—LOT AT $25 DOWN AND $5 PER month. A. SINGER, Ave. 64 and Meridian st., Garvanza.

FOR SALE—ONE LOT LEFT ON FIGUEROA st., only $800; installments. Owner, 458 S. SPRING. 17

FOR SALE—AN EXTRA CHOICE LOT BElow market price. See OWNER, 621 Trust Bldg. 15

FOR SALE—FINE LOT ON 27TH, JUST west of Western, $1000, ¼ cash. 1421 W. 30TH. 15

FOR SALE—50 FT. LOT, $1400, ON MONETA ave., big bargain. Owner, 458 S. SPRING. 17

FOR SALE — $400; MUST SELL; LOT 52x173 to 20-ft. alley; high and level. BOYLE 10. 15

FOR SALE—
Business Property.

FOR SALE—
$ $ $ $ $ $ $ $ $ $ $ $ $ $
STERLING VALUES IN BUSINESS PROPERTY.
$ $ $ $ $ $ $ $ $ $ $ $ $ $
$200 per front foot.
$200 per front foot.
W. Ninth st., corner, one block from Figueroa.

$200 per front foot.
$200 per front foot.
W. Seventh st., corner, close in.

$100 per front foot.
$100 per front foot.
W. Tenth st., corner, close in.

$8500—
$8500—
Fremont, cor. Fourth, lot 40x120.

$14,000—
$14,000—
Sixth st., opposite Fremont ave., 50x120.

$15,000—
$15,000—
Corner just west of tunnel, 150x110 feet.

$13,000—
$13,000—
On Figueroa st., one-half block from Fourth, 50x165 feet.

$10,500—
$10,500—
Corner on Washington, close to Figueroa; improved; 54x165 feet.

$14,000—
$14,000—
Washington-st. corner, close to Figueroa, 120x120.

$18,000—
$18,000—
Best corner on Washington st., 142x120.

$17,500—
$17,500—
Corner Washington st., west of Figueroa; 88x210 feet, improved with 22-room house.

$9500—
$9500—
Washington st., close to Figueroa; improved with 9-room house; lot 52½x176 feet.

$10,500—
$10,500—
Corner on 16th st., near Figueroa, improved with two houses; size of lot, 60x135 feet.

$9400—
$9400—
First-class corner on 16th st., close to Figueroa, 70x110 feet.

$4200—
$4200—
Lot on E. Washington st., 50x150 feet to alley; improved with six-room cottage which cost $3000.

$10,500—
$10,500—
One of the best corners on 16th st. near Figueroa. Size 60x120 feet, improved with two cottages.

ALTHOUSE BROS.,
Members L. A. Realty Board,
224 Laughlin Bldg.
Main 263. Home Ex. 263.
15

FOR SALE—BY
JAS. V. BALDWIN,
536-537-538 H. W. HELLMAN BLDG.

MAIN STREET CORNER.
MAIN STREET CORNER.

THIS CHOICE CORNER ON MAIN ST. CAN BE HAD FOR A FEW DAYS AT ONLY

$175

$175

PER FRONT FOOT; THIS IS $50 PER FOOT UNDER VALUE AND IS UNDOUBTEDLY THE SNAP OF THE MAIN THOROUGHFARE TODAY.

SEE US AT ONCE AS THIS PROPERTY WILL NOT REMAIN LONG AT THIS PRICE.

JAS. V. BALDWIN,
536-537-538 H. W. HELLMAN BLDG. 15

FOR SALE—
FINE NEW APARTMENT HOUSE, 63 ROOMS, ON LOT 40x102 TO ALLEY; LOCATED TWO BLOCKS WEST OF SITE OF NEW UNION DEPOT. THIS PROPERTY IS LEASED AND HAS 4½ YEARS TO RUN AT $2268 PER ANNUM. PRICE $30,000, OF WHICH $7500 CAN REMAIN ON MORTGAGE AT 5½ PER CENT. PER ANNUM. FIGURE THIS UP. VALUE SURE TO ADVANCE AND RENTAL PAYS OVER 10 PER CENT. ON ENTIRE AMOUNT. SECURITY FOR PAYMENT ON LEASE. NO BETTER INVESTMENT CAN BE FOUND. APPLY TO INVESTMENT DEPARTMENT

JONES & RYDER LAND CO.,
218 W. THIRD ST. 17

FOR SALE—
CORNER.
S.E. CORNER FIGUEROA AND FIRST,
120x155 TO ALLEY,
$200 PER FOOT,
FOR HOTEL OR APARTMENT SITE.
Uninterrupted view of the city and mountains to the northwest.
Inside property on Figueroa selling at $175 per foot.
Our price on this corner $200 per foot.
You are bound to make money on an investment of this type.
Five minutes' walk to Broadway and Third.
We will cut this up to suit purchaser.
ROBERT MITCHELL CO.,
Both phones 3231. 508 S. Broadway.
"No Misrepresentation." 15

FOR SALE—
EAST NINTH STREET.
EAST NINTH STREET.
EAST NINTH STREET.
A SNAP ON THE SOUTH SIDE OF THE STREET, WEST OF CENTRAL AVE., $4500 CASH WILL HANDLE IT; 45x165, IMPROVED WITH A GOOD 6-ROOM HOUSE; THIS PROPERTY IS RIPE FOR IMPROVEMENT NOW; MOVE COTTAGE TO REAR OF LOT AND BUILD STORES ON FRONT AND IT WILL SHOW YOU A HANDSOME RATE OF INTEREST, BESIDES IT WILL INCREASE $100 PER FOOT IN 18 MONTHS.
HOLMES & WALTON, Sole Agents,
504-6 GRANT BLDG, 4th & BRDWAY.

FOR SALE—
BEST BUY ON THE HILL.
Close to Third st., lot 60x145, double frontage, income about $50 per month. Price $14,000. One-half cash. This is $25 per front foot cheaper than any piece south of Second st.
CHAS. M'KENZIE CO.,
409 H. W. HELLMAN BLDG.
Home 5962. Main 5561.
17

FOR SALE—TWO BEAUTIFUL MONETA avenue corners between 47th and 48th sts., at remarkably low prices, ready for immediate improvements, $2500 each. DAVID H. M'CARTNEY, 210 Braly Bldg. Home 491. 15

FOR SALE—
ENTIRE HALF BLOCK.
ENTIRE HALF BLOCK.
ENTIRE HALF BLOCK.
SEVENTH STREET,
CENTRAL AVENUE,
EASTON STREET.
250 FT. ON SEVENTH.
250 FT. ON EASTON.
222 FT. ON CENTRAL.
This is an immense piece of property. It's located where things are doing. It is one of the very few large pieces left intact in this locality, and is daily increasing in value.
WE OFFER IT AT A VERY LOW FIGURE.
MINES & FARISH,
SOLE AGENTS,
15 315 S. HILL ST.

FOR SALE—
IN THE NEW DEPOT DISTRICT.
ON EAST FOURTH STREET.
TWO SNAPS.
BETWEEN CENTRAL AND SAN PEDRO STREETS.
—27½x110—
WITH GOOD 6-ROOM COTTAGE.
—$9000—
—50x100—
NOMINAL IMPROVEMENTS.
—$16,000—
THESE ARE THE TWO CHEAPEST PROPERTIES EAST OF MAIN, AND WILL NOT BE OFFERED LONG AT THESE FIGURES. J. O. KRIEHN, with
GEO. A. CORTELYOU CO.,
535 Bradbury Building.
15

FOR SALE—
A FORTUNE FOR THE RIGHT MAN.
We have a 50-ft. lot on 5th st., right near Los Angeles st., at $1000 a front foot, including a two-story house, income property. This is the best buy in the city and is valued $1200 a foot, right now and will be worth $1500 a foot inside of 90 days. This is a rare bargain for a few days only, so better see about this at once.
THE GREATER LOS ANGELES REALTY CO., 433 Huntington Bldg. 15

FOR SALE—
MAIN STREET CORNER.
MAIN STREET CORNER.
MAIN STREET CORNER.
N.E. CORNER O F MAIN AND 23RD STS., 86½ FEET FRONT ON MAIN ST. BY 120 FEET DEEP; 2 COTTAGES, RENTING FOR $50. I CAN SELL TODAY FOR LESS MONEY THAN ANY OTHER CORNER ON THE STREET BETWEEN WASHINGTON AND ADAMS STS. MAKE ME AN OFFER.
OZRO W. CHILDS, SOLE AGENT.
704-5 UNION TRUST BUILDING.
HOME 2540.
16

FOR SALE—CORNER 1ST AND HILL STS.; price $30,000, rents $100 a month; this is $10,000 under the market; plans ready for a commercial hotel, that will pay $12,000 a year; new business block on W. Pico st.; price $13,000, rents $1200 year; vacant, close in, corner 1st and Boylston sts.; $10,000; good for apartments; plans ready to pay $9000 a year on this; 17 houses furnished and 16 lots facing the ocean at Ocean Park; price $15,000, rents $1200; also 6 acres at Long Beach; $6000; these properties are under market value and will double in two years; terms ¼ cash; will sell any piece separate. GEORGE B. UPP, 2980 Pico st., owner. Phone West 1291. 18

FOR SALE—
WE ONLY SELL BARGAINS.
MATEO ST., BET. PALMETTO AND WILLOW,
84x140,
IMPROVED WITH 3 HOUSES.
INCOME $61 PER MONTH.
This is the choicest piece of warehouse or business property in the entire manufacturing district having railway spur in the rear, and controls the switching privileges of the entire block, and is surrounded by the largest manufacturing establishment in this locality.
$9000. $9000.
This is special price on this property for a few days, and is lower than the owners have been holding it at.
We are sole agents, and can deliver.
BAKER & HATHAWAY,
610 Laughlin Bldg.
Phones—Home and Sunset 5443.

FOR SALE—
MAIN STREET. MAIN STREET.
50x140, CORNER NORTH OF JEFFERSON; GOOD 7-ROOM HOUSE; 1-2 CASH.
$15,500.
35x150, CORNER NEAR 24TH; 2 GOOD COTTAGES FOR SHORT TIME.
$375 PER FOOT.
30x150, NORTH OF WASHINGTON, GOOD 2-STORY HOUSE; 1-2 CASH.
$15,500.
50x150, PICO NEAR MAIN; 5-ROOM COTTAGE.
$6500.
H. G. BITTLESTON,
WEST 620. 1309 S. MAIN ST.
15

FOR SALE—
TOWNE AVE. NEAR FIFTH;
CLEAN SIDE OF STREET;
JUST THE RIGHT DISTANCE
FROM THE NEW UNION DEPOT;
SIZE 30x110;
12-FOOT ALLEY ALONGSIDE,
GIVING IT CORNER ADVANTAGES;
PRICE $9000;
TERMS, ¼ CASH;
INCOME $60 PER MONTH.
THE CHEAPEST REMAINING INVESTMENT PROPERTY ON TOWNE AVENUE TODAY.
ROBERT MITCHELL CO.,
Both phones 3231. 508 S. Broadway.
"No Misrepresentation." 15

FOR SALE—
ON MAIN ST.,
NEAR JEFFERSON ST.
CORNER LOT, 50x140.
IMPROVED WITH 6-ROOM COTTAGE.
INCOME $40.
PRICE $15,500.
TERMS, $10,000 CASH.
JONES & RYDER LAND CO.,
218 W. THIRD ST.
BUSINESS PROPERTY DEPT. 17

FOR SALE—
THE SNAP.
Best bargain in the city.
$750—40x135, $300 cash, $10 month.
$775—40x135, $350 cash, $10 month.
$750—40x135, Rice street.
$800—40x140, 50th st., near Moneta.
$700—35x140, $100 cash, $10 month.
The above lots are on 51st, 52nd and 55th streets, near Moneta.
$1800—45x140, Main st., near 52nd.
See our snaps.
M. M. DAVISON & SON, Rooms 204-6 Wilcox Bldg. 15

FOR SALE—
BY ARTHUR W. KINNEY CO.
"Wait till you see it, is a good thing, but don't wait until everyone sees it. You will then be too late."
HILL ST. HILL ST.
Between 10th and 11th, with fine 12-room house, renting $60 per month; lot 50x150. We hold option and price is inviting.
HILL ST. HILL ST.
Large corner near Pico, the finest buy on the street. We can deliver for $450 per foot. There is $10,000 profit in this in the next sixty days.
BROADWAY. BROADWAY.
One block from Times Office, 60x127 feet with improvements; less than $400 per foot and on the best lighted street in the world.
WEST 7TH. WEST 7TH.
Choice corner east of Bonnie Brae, 150x140; we can deliver this for $200 per foot. Street is being paved and values will rapidly increase.
WE COURT THE PATRONAGE OF THE CONSERVATIVE INVESTORS OF LOS ANGELES.
ARTHUR W. KINNEY CO.,
119 (Main Corridor) Merchants Trust Bldg.
Home 482. 207 S. Broadway.
15

FOR SALE—
"BEST CLIMATE ON EARTH."
$10,000—50x110, ON GLADYS AVE., BETWEEN FIFTH AND SIXTH, WEST SIDE. THIS IS $50 PER FOOT UNDER THE MARKET, AND IS THE BIGGEST SNAP IN THE ENTIRE ARCADE DEPOT SECTION.
$30,000—40x228, ON CENTRAL AVE., BETWEEN 7TH AND 8TH; RUNS THROUGH TO MERCHANT ST. INADEQUATE IMPROVEMENTS PAY 5 PER CENT. ON PRICE. THE ONLY SIMILAR LOT IN THE BLOCK IS VACANT, AND IS HELD AT THE SAME PRICE PER FRONT FOOT.
$4200—50x105, N.W. CORNER ADAMS AND MAGNOLIA; A BUSINESS CORNER; THIS IS LESS THAN IT COST A YEAR AGO, BUT OWNER NEEDS THE MONEY. IT'S A SNAP.
ERKENBRECHER SYNDICATE, LTD.,
SOLE AGENTS,
304 UNION TRUST (BRALY) BLDG. 16

FOR SALE—
INCOME——INCOME.
44-ROOM APARTMENT HOUSE
IN THE HEART OF THE CITY.
INCOME $2500 PER YEAR, UNDER LEASE.
PRICE $25,000.
SEE US AT ONCE.
IT'S A BARGAIN.
FIGUEROA STREET.
"THE STREET WITH A FUTURE."
120x190 TO 20-FOOT ALLEY.
ONLY $15,000.
THE CHEAPEST PIECE OF PROPERTY ON THE STREET.
SOLE AGENTS.
WAREHOUSE PROPERTY.
WE HAVE SOME EXCELLENT BUYS IN THE NEW INDUSTRIAL DISTRICT.
SEE US FOR BARGAINS.
WHITE & NEWBY,
15 341 HUNTINGTON BLDG.

FOR SALE—
—$8500—
SNAP ON
WASHINGTON ST. WASHINGTON ST.
3 STORES, RENTED FOR 3 YEARS, PAYING
12 PER CENT. INTEREST.
LOT 50x200 TO ALLEY.
THIS IS A GREAT BARGAIN.
IF YOU WANT A CHANCE, CALL EARLY.
DON'T DELAY.
SOLE AGENTS,
J. W. CLINE REALTY COMPANY,
502 Merchants Trust Bldg.,
207 S. Broadway.
Broadway 4885. Home 7509.
15

FOR SALE—
MUST BE SOLD.
SIXTEENTH-STREET SNAP.
For Home-Seekers or Investors—
We can deliver a two-story eight-room modern house on W. 16th st., just west of Figueroa, for $5500, on terms. This property is at the very least 30 per cent. under value. Would rent for $50 per month. Remember, the improvements going in on 16th st. It is to be widened, straightened and paved. This property will be worth double the price in six months. It is a bargain, and will pay you to look it up.
"IT PAYS TO SEE US."
EDWARDS & WINTERS CO., L.A.R.B.
320-326 Laughlin Bldg. 15

FOR SALE—GREATEST BARGAIN NORTH OF 7TH ST., WEST OF CENTRAL AVE.
We have for sale the northeast corner of Kohler and Wilde sts., 131x106 feet; this fine corner is located 100 feet south of 6th st., 1 block west of Central ave. and within 400 feet of the new Arcade Depot; admirably situated for hotel, rooming house or for small apartments; this property must be sold, and the price which has been put on it is less than inside property is selling for in the same neighborhood, and $100 per foot less than any other corner between Main st. and Central ave.; price only $200 per foot; big bargain.
ERKENBRECHER SYNDICATE, LTD.,
SOLE AGENTS,
303 UNION TRUST BLDG. 4TH AND SPRING

FOR SALE — CHOICE CORNER ON S. Flower and 16th sts.; it's the best buy in the city; improved with modern buildings, income $165 per month; you know the movement is now on foot for the paving of Flower from Third to Washington; the contracts will soon be let for widening and paving of 16th st. from Main to Hoover sts.; so now is the time to buy if you want to make the usual big profits that such improvements always bring; it only requires ¼ cash to handle this.
A. T. JERGINS & CO.,
Suite 400, Herman W. Hellman Bldg. 16

FOR SALE—
MAIN AND SIXTEENTH.
MAIN AND SIXTEENTH.
We have a piece of property just west of Main, on 16th, that must be sold within the next ten days. It can be sold at a price 30 per cent. under value; it is on the best side of the street; lot is 50x130, improved with a good 7-room modern house, paying ten per cent. on the money invested. You can double your money on this investment in a short time.
"IT PAYS TO SEE US."
EDWARDS & WINTERS CO., L.A.R.B.
320-326 Laughlin Bldg. 15

FOR SALE—
—$4850—
12TH NEAR MAIN.
MAIN NEAR JEFFERSON.
SANTA FE NEAR SEVENTH.
CHEAPEST CORNERS ON MONETA
Cheapest Warehouse Property in Town.
—$1450—
60x145 TO R. R. SPUR.
PRICE GOOD FOR 3 DAYS ONLY.
CONWAY & KESSLER,
405 Laughlin Bldg.
15

FOR SALE—A BARGAIN.
SOUTHWEST CORNER FIGUEROA AND TENTH STREET.
60 FOOT FRONTAGE.
ABSOLUTELY THE CHEAPEST CORNER ON FIGUEROA FROM 6TH TO PICO.
THIS PRICE WILL SOON BE ADVANCED.
WRIGHT & CALLENDER,
319 SOUTH HILL ST.
SOLE AGENTS. 15

FOR SALE—
YOU CANNOT BEAT THEM.
The best buy on 15th, between Main and Grand. Don't bar any. Lot 50x120.
N.E. corner Ninth and Linden (practically Central ave.) 120x104; price $130 per foot cheaper than opposite corner.
N.W. corner Hill and Court, 120 feet on Hill; nominal improvements; sightly and ideal for apartment-house, $20,000.
137 S. Bunker Hill; through to Hope; lot 48x160; $12,500.
S.W. corner 15th and Grand, 50x140; good house; rents for $90; price $20,000.
Grand ave. lot, 60x83, adjoining N.E. corner of First; price $6500.
DEL VALLE & FREEMAN,
L.A.R.B. Suite 516, Grant Bldg.

FOR SALE — 2-STORY BRICK BUSINESS block in thriving suburban town 11 miles from Los Angeles; good income; to close partnership will be sold at a bargain; particulars furnished. Address F, box 82, TIMES OFFICE 21

FOR SALE—
MAIN STREET.
THE MAIN THOROUGHFARE.
WE ARE HEADQUARTERS FOR MAIN ST. PROPERTY, AND HAVE EVERYTHING THAT IS CHEAP ON THIS, THE BEST STREET OF THE CITY.
SOUTHWEST CORNER 25TH.
WITH 2 GOOD 6-ROOM COTTAGES.
—35x150—
THERE IS NOT A CORNER THIS SIDE OF 25TH THAT CAN BE BOUGHT FOR AS LITTLE MONEY.
RIPE FOR IMPROVEMENT. MUST BE SOLD.
J. O. KRIEHN, WITH GEO. A. CORTELYOU CO., 534-5 BRADBURY BLDG. 15

FOR SALE—
The best apartment site in the city.
SEVENTH NEAR FIGUEROA.
—60x160—
No other such buy in the city.
Easy terms, good location; cars near by.
RALPH M. WATSON,
610 Laughlin Blk. Both 'Phones 5443.
15

FOR SALE—
A SPLENDID
PIECE OF INCOME PROPERTY
ON GRIFFITH AVE.
CORNER LOT, 48x165.
12 4-ROOM MODERN FLATS.
INCOME $150 MONTH.
PRICE $14,500.
HALF CASH.
THIS PROPERTY PAYS OVER 10 PER CENT. NET. EVERY APARTMENT OCCUPIED.
JONES & RYDER LAND CO.,
218 W. THIRD ST.
BUSINESS PROPERTY DEPT. 17

FOR SALE—
16TH STREET.
16TH STREET.
16TH STREET.
16TH STREET.
50 FEET FRONTAGE.
NEAR BURLINGTON AVENUE.
Improved with modern cottage; things doing on this street.
PRICE $4250. PRICE
C. J. HEYLER CO.,
AGENTS, 310-11-12 BRYSON BLDG.
15

FOR SALE—
INVESTMENT PROPERTY.
CENTRAL AVENUE.
$9000—New mercantile block, just completed; cash required $5700; mortgage $3300; income $1000 per year under lease; positively the cleanest and most attractive investment property on the market. Remember, THIS IS A NEW BUILDING; think again OF THE INCOME.
ROBERT MITCHELL CO.,
Both phones 3231. 508 S. Broadway.
"No Misrepresentation." 15

FOR SALE—BY
BARRY BROS.,
328-329 BRADBURY BLDG.
50-FOOT FRONTAGE ON SOUTH MAIN ST. NEAR ADAMS IS OFFERED FOR $250 PER FRONT FOOT IF TAKEN AT ONCE. OWNER IS GOING ABROAD APRIL 1 AND THIS FRONTAGE WILL BE WITHDRAWN FROM THE MARKET IF NOT SOLD BEFORE THAT TIME. AT THIS PRICE IT IS THE BEST INVESTMENT ON SOUTH MAIN ST. TODAY. HURRY IF YOU WANT IT.
BARRY BROS.,
BOTH PHONES 290.

FOR SALE—
Are you acquainted with values on 11th st., between Georgia and Figueroa, or on Georgia st., between 10th and Pico? If so, you will know that 168 feet on Georgia by 52 on 11th, is cheap at $125 per front foot. We can deliver this choice property, with monthly income of $108, for $16,000, only half cash. There is also a vacant corner, 46x53 feet, which can be improved to bring this up to over $250 per month. See us today.
BAKER & HATHAWAY,
Exclusive Agents,
'Phones Main, Home 5443, 610 Laughlin Bldg.
16

FOR SALE—
WEST JEFFERSON STREET,
NEAR WESLEY AVE.
50x130 TO 20-FOOT ALLEY.
IMPROVED WITH 3-STORY BUILDING.
4 STORES AND ROOMS ABOVE.
INCOME $140 MONTH.
PRICE, $13,500.
JONES & RYDER LAND CO.,
218 W. THIRD ST.
BUSINESS PROPERTY DEPT. 17

FOR SALE—
23D AND UNION AVE.,
50x167.
Improved with modern 6-room cottage, and adjoining a large business block.
PRICE $5000.
This is one of the best investments in town.
JONES & RYDER LAND CO.,
218 West Third st.
Business Property Department. 17

FOR SALE—
INVESTMENT.
$25,000—45-room hotel or rooming-house, nearly new; income $300 per month on five-year guaranteed lease, or 8 per cent. net; 3 blocks from Arcade Depot. A property of great prospects; look into it; $10,000 cash required to handle.
ROBERT MITCHELL CO.,
Both phones 3231. 508 S. Broadway.
L.A.R.B.
"No Misrepresentation." 15

FOR SALE—
$200
TO
$400 PER ACRE PROFIT
can be made on 400 acres of land located next to city line at Santa Ana; electric line close to property; land is partly in alfalfa now, and all will raise alfalfa or anything else. This land has plenty of water from well on the place. Can sell this for $300 per acre, and if subdivided into smaller acreage can sell for $400 to $600 per acre. See us quick if you want a good deal. THE BURCK-GWYNN CO., 106 Broadway. 16

FOR SALE — ON S. FLOWER ST., NEAR Third st., within 5 minutes' walk of Third and Spring sts., lot 40x165 feet, improved with modern apartment-house of 70 rooms; fine income; paying over $300 per month; always rented; well located; price $25,000.
A. T. JERGINS & CO.,
Suite 400, Herman W. Hellman Bldg.
16

FOR SALE—
CHEAPEST CORNERS ON MONETA.
$2850—Corner of 50th, 56½x141.
$2600—Corner of 52nd, 50x135 to alley.
$2550—Corner of Rice, 51x135 to alley.
Sole Agents, CONWAY & KESSLER,
405 Laughlin Bldg.
15

FOR SALE—
INDUSTRIAL SITE.
240x140, ON MESQUITE NEAR E. SEVENTH; SPUR SOON; CHEAPEST CLOSE-IN SITE ON THE MARKET TODAY. APPLY TO MANUFACTURING AND WAREHOUSE DEPARTMENT.
JONES & RYDER LAND CO.,
16 218 W. THIRD ST.

FOR SALE—
16TH AND FLOWER.
16TH AND FLOWER.
BIG INCOME CORNER,
50x155.
WELL IMPROVED.
INCOME $165 A MO.
PRICE, $21,000.
OLD SETTLERS' INVESTMENT CO.,
603-9 GRANT BLOCK.
Main 2886; Home 1817. 15

FOR SALE—
S.W. CORNER OF COMMERCIAL AND VIGNES STREET.
IMPROVED WITH 2-STORY, 11-ROOM HOUSE AND A 5-ROOM COTTAGE.
INCOME $80 MONTH.
LOT 50x104.
PRICE $300 PER FOOT.
JONES & RYDER LAND CO.,
SOLE AGENTS,
218 W. THIRD ST. 17

FOR SALE—A FEW CLOSE IN SPECIALS.
Towne ave., near Fifth, 35x110, with modern 6 room cottage, $7000.
San Julian near Seventh, 42x130 with 5 room cottage, etc., $8500.
Los Angeles, near Fifth, improved, income $120, price $21,500. There's money to be made here.
W. Washington, business property, in best part of the street, income bringing, $12,000.
San Pedro, west side, a little south of Washington, 60x150, cottage, store and stable, $7500.
Macy near Alameda, 2 cottages and lot, $3400.
G. C. EDWARDS, 230 West First st. 15

FOR SALE—
—CORNER—
—HILL AND—
—GREATER 16TH STREET—
—$25,000—
Cash will swing the deal and
—PROFIT IS—
—$12,000—
120 feet on Hill and 102 feet on 16th street. Lights will be installed on Hill st. to Pico before fiesta and will be extended later; 16th street is to be widened, paved and straightened. There are other "things doing," so it will pay you to call soon if interested.
—EARL CLARK—
—302 FROST BLDG—
15

FOR SALE—
SOUTH FLOWER STREET,
NEAR 11TH STREET.
LOT 54x150.
IMPROVED WITH 2 6-ROOM HOUSES.
PRICE $13,500.
HALF CASH.
THIS IS ACTUALLY BELOW VALUE, ACCORDING TO RECENT SALES ON THE BLOCK.
JONES & RYDER LAND CO.,
218 W. THIRD ST.
BUSINESS PROPERTY DEPT. 17

FOR SALE—
BUSINESS PROPERTY.
$6000—50x150—On Grand ave., near California street. This lot will be worth $7500 when Grand ave. is cut through from Temple to California, which work will be started very soon. This is absolutely the best close in apartment site in the city for the money asked. Only four blocks from Courthouse.
THOS. S. WADSWORTH,
319-320 Douglas Bldg.
Phones 332. 3rd and Spring sts.
15

FOR SALE—
$2500.
BOYLSTON BET. 3RD AND 4TH.
Residence lot high and sightly, 10 minutes' walk from 3rd and Broadway.
$1000—MAIN ST.
50x132, rare bargain.
$3000.
SOUTH PARK AVE. 50x140 TO ALLEY, with well built 2-story house, 7 large rooms and hall. Palm, orange and fruit trees.
W. E. THORNE & CO.,
Home 1684, room 311, 218 S. Broadway.
15

FOR SALE—
WEST SEVENTH ST. BARGAIN.
60x120
WELL IMPROVED
ONLY $21,500 ONLY
BEST BUY ON THE STREET
BUSINESS PROPERTY DEPT.,
WRIGHT & CALLENDER,
319 S. HILL ST.
SOLE AGENTS.
21

FOR SALE—
FOR SALE
FOR SALE
220 FT.
220 FT.
CENTRAL AVE.
CENTRAL AVE.
CLOSE IN.
CLOSE IN.
$150 PER FOOT.
$150 PER FOOT.
BEST BUY ON STREET.
BEST BUY ON STREET.
SEE MR. LARKIN.
Phone 2088. 421 Byrne Bldg.
15

FOR SALE—
A BARGAIN.
50x125 TO ALLEY.
WEST SEVENTEENTH ST.
NEAR GRAND AVE.
A
GOOD PICK UP
AND A CHANCE TO CLEAR
A FEW THOUSAND DOLLARS
QUICK.
ONLY—$5000—ONLY
WRIGHT & CALLENDER,
319-323 S. HILL ST.

FOR SALE—
$12,250.
A GOOD BUY ON SAN JULIAN, BETWEEN 5TH AND 6TH, IMPROVED with a good two-story house; $4000 cash will handle this property. Good investment for an increase in value. This week only at this price and terms. FRANK B. VEASEY, with A. C. GOLSH & CO., 302 Merchants' Trust Bldg. Home 4213.

FOR SALE—
$16,000—140x160; a corner on 6th street, well elevated, close in, car line to be running on this street very soon. This only figures a little over $100 per front foot on 6th street. It's the best bargain on 6th street today.
THOS. S. WADSWORTH,
319-320 Douglas Bldg.
Phones 332. 3rd and Spring sts.
15

FOR SALE—
HILL STREET.
HILL STREET.
HILL STREET.
SEE US AT ONCE IF YOU WANT TO BUY THE BEST PROPERTY ON HILL STREET AT BOTTOM PRICES. YOU MUST ACT QUICK IF YOU WANT TO GET IN ON THE GROUND FLOOR.
H. E. NEEDHAM & CO., 629-30 H. W. HELLMAN BLDG. PHONE MAIN 167. 17

FOR SALE—
MAIN NEAR JEFFERSON.
$5250.
42x150 TO ALLEY.
SOLE AGENTS, CONWAY & KESSLER,
405 LAUGHLIN BLDG.
15

FOR SALE—
BUSINESS FUTURE.
50-FOOT FRONTAGE ON W. THIRD NEAR TUNNEL AT A PRICE THAT WILL ASTONISH. FEW DAYS ONLY. APPLY TO MANUFACTURING AND WAREHOUSE DEPARTMENT.
JONES & RYDER LAND CO.,
16 218 W. THIRD ST.

FOR SALE—EAST NINTH ST.
—45x130—
ALLEY ON SIDE.
Good store building and 4-room cottage now occupied under lease, paying better than 6 per cent., net; fine location for business and best buy on the street; only 1½ blocks from HAUSER'S BIG PACKING PLANT.
I have option and can guarantee delivery.
17 THEO. G. FITCH, 225 W. Fourth st.

FOR SALE—A FINE BUSINESS CORNER on one of the best streets in the southwest district; 48x136 feet; ideal location for stores; have good tenants to move right in as soon as building is completed; if you want a 25-per-cent. interest paying property look this up today.
PRICE $5000.
A. T. JERGINS & CO.,
Suite 400, Herman W. Hellman Bldg. 16

FOR SALE—$27,500; 9½ ACRES, S.W. CORner Long Beach and 38th st., between 2 car lines; can double your money quick by subdividing; $4750; southwest corner 16th and Griffith ave., improved, fine location for stores and flats; $3200, 3½ acres, Baxter and Alisandro; $875; lot 248, Ford tract, 35th near Trinity.
OWNER, 1527 Griffith ave. Phone South 1459. 15

FOR SALE—
$2200.
½ BLOCK FROM WESTLAKE PARK.
50x177.
SOLE AGENTS, CONWAY & KESSLER,
405 LAUGHLIN BLDG.
15

FOR SALE—72 FT. ON WASHINGTON ST., 50 ft. west of Hope st., directly across the street from Polytechnic High School where 2000 students and a corps of teachers clamor for a first-class store beside the great volume of business on that thoroughfare; 8-room 2-story residence on part of the frontage. You can buy this 72-ft. frontage today for $15,000. Apply on PREMISES. 16

FOR SALE—10 PER CENT. BUY NEAR UNION DEPOT SITE.
—LOT 37x131—
TWO STORY BRICK MANUFACTURING BUILDING, RENT $120 PER YEAR. BEST BUY IN MARKET.
WRIGHT & CALLENDER,
319-323 SOUTH HILL STREET. 12

Classified Liners.

FOR SALE— Business Property.

FOR SALE—I AM THE OWNER OF THE cheapest piece of warehouse property in the city, located on Colyton st. near 5th st. Lot is 50x150 feet and has nominal improvements. I know this is going to be worth $7500 in less than one year, but I am satisfied to let the other party make the profit. Make me an offer and no reasonable one will be refused. Address OWNER, P. O. Box 225, Station "C," city. 18

FOR SALE—$21,275. LOS ANGELES STREET. NEAR SIXTH. —28½x140— TO ALLEY. INCOME—$816—INCOME. A GOOD PURCHASE. NEAR HUNTINGTON'S NEW BLDG. WRIGHT & CALLENDER, 319 SOUTH HILL ST. 17

FOR SALE—SNAP; SNAP; SNAP; SNAP. CHOICE CORNER, 240x165 FEET. 5 MINUTES' WALK OF THIRD AND BROADWAY, ON THIRD ST. PRICE $36,000. AN IDEAL LOCATION FOR STORES AND APARTMENTS. WILL SELL FOR $50,000 WITHIN 6 MONTHS. ONLY REQUIRES $16,000 CASH. DON'T LOSE ANY TIME LOOKING THIS UP, FOR IT'S A GOOD BUY. A. T. JERGINS & CO., SUITE 400, HERMAN W. HELLMAN BLDG. 15

FOR SALE— $6500—100x150 to alley on side and rear, on Boylston st., near First, overlooking the entire city, an excellent site for apartments, hospital or sanitarium, now improved with a four-room cottage and tent house renting for $15 month; if further improved would be a good paying proposition. THOS. S. WADSWORTH, 319-320 Douglas Bldg., Phones 932. 3rd and Spring sts. 15

FOR SALE— $800. $800. $800. LARGE LEVEL LOT, 100x186 FEET TO AN ALLEY, ON 2 ELECTRIC LINES, IN THE GROWING SOUTHWEST, NEAR HOOVER ST., IMPROVED WITH 4-FOOT CEMENT WALKS, CEMENT CURBS, ORNAMENTAL SHADE TREES, BEAUTIFUL MOUNTAIN VIEW. TERMS IF DESIRED. HUGHES & PECKHAM, 1104-5-6-7 UNION TRUST BLDG., COR. SPRING AND FOURTH STS. HOME 5373, MAIN 2221. 19

FOR SALE—INCOME PROPERTIES. Figueroa street near Pico, 74x125 to alley; handsomely improved, rentals pay 9 per cent. on price asked. $20,000, terms. Two six room flats with 5 room cottage in rear and ample space for more buildings, high and sightly, 5 blocks from tunnel, only $11,000, terms. 12 room house on 29th near Main, arranged for three families, income $50 per month. $4500. BALMER & SON, 225 Mason Bldg., 4th and Broadway. 15

FOR SALE— INVESTIGATE THIS. PRESSED BRICK BUSINESS BLDG. Large, new 2-story modern store and office building, well rented, best and most valuable located in Hollywood. See OWNER, room 1, Vansyckle Bldg., next to P.O., Hollywood. 15

FOR SALE— KOHLER STREET. KOHLER STREET. We have 50-room house, close to Sixth, well rented, on lot 37x120. —$16,500— —$16,500— HERRON REALTY CO., 300-301 H. W. Hellman Bldg. 15

FOR SALE— $300 $300 $300 LARGE LEVEL LOT, 50x181 TO A 14-FT. ALLEY, ON TWO ELECTRIC LINES, IN THE GROWING SOUTHWEST, IMPROVED WITH CEMENT WALKS AND CURBS, NICE SHADE TREES, BEAUTIFUL MOUNTAIN VIEW. TERMS IF DESIRED. HUGHES & PECKHAM, 1104-5-6-7 UNION TRUST BLDG., HOME 5373. COR. SPRING AND 4TH STS. MAIN 2221. 15

FOR SALE—GOODWIN'S BIG BARGAIN. AN ACTUAL FORCED SALE. FOR LOT 50x150, CLOSE IN ON WINSTON ST., TWO 7-ROOM HOUSES. YOU CAN'T BUY A FULL-SIZED LOT ON THAT STREET FOR LESS THAN $300 FOOT, BUT OWNER OF THIS PROPERTY IS IN EAST AND WILL SELL CHEAP; IT IS HONESTLY WORTH $15,000 SPOT CASH. ACT QUICKLY. CHAS. O. GOODWIN, 303 W. FIRST, NEAR BROADWAY. 15

FOR SALE—50x150 ON FREMONT AVE., only 7 blocks from Broadway, fine for flats or apartment house, only $3000; best buy in the city for the money; also 50x100 on West 6th st., near Flower st., price $560 a front foot; a snap. 50x152 to alley on Pico st., bet. Hill and Main st., with 10-room house, $25,000; ½ cash. F. A. HUTCHINSON, 217 South Broadway, room 207. 16

FOR SALE— SEVENTEENTH AND HILL. SEVENTEENTH AND HILL. 51 feet, W. 17th near Main, $167. 50 feet, W. 17th near Hill, $110. 75 feet, W. 18th near Grand, $135. All three above improved. C. E. MOORE, 225 W. 18th. Home 24614. 15

FOR SALE— 100x172. Corner on San Pedro st., near Pico. Special bargain. R. S. SAUNDERS, Room 405, Chamber of Commerce Building. 15

FOR SALE—JUST THROUGH THE TUNNEL on busy Third st., only 3 blocks from Broadway. 36x125 FEET FOR ONLY $6250. Improved with good 6-room house; income $35 per month. A. T. JERGINS & CO., Suite 400, Herman W. Hellman Bldg. 16

FOR SALE— $7000—50x177, on Alvarado st., overlooking Westlake Park, absolutely the cheapest and most desirable piece between 6th and 7th sts. an excellent site for apartments, private school or art gallery. THOMAS S. WADSWORTH, 319-320 Douglas Bldg. Phones 932. 16

FOR SALE— SANTA FE NEAR 7TH. $2700. 2 COTTAGES, RENT $21 PER MONTH. 40x150 TO ALLEY. CONWAY & KESSLER, 405 LAUGHLIN BLDG. 15

FOR SALE—3 LOTS IN THE AMES SUBDIVISION on Cheney st. and Santa Fe track. This is a fine business location and will be snapped up quick at the price asked, $3000. Take a look at the lots and come in and see us at once. DIXIE LAND CO., Merchants' Trust Bldg., 307 S. Broadway. Home phone 7644. 15

FOR SALE— $5000—CORNER—READ THIS—$5000 Just think of a close-in Griffith-ave. corner lot, 70x130, with two cottages, for this price, and vacant room enough for flats beside. It looks big, but it's true. W. J. BURT & CO., 16 Home 5894. 424 Bryson Block.

FOR SALE—CARR ST. Within 150 feet of Main, a bargain in large lot. This street is to be lighted the same as Broadway and Spring. Apply to manufacturing and warehouse department, JONES & RYDER LAND CO., 218 W. Third. 16

FOR SALE—BUSINESS PROPERTY. FINE DOUBLE FRONTAGE, 65x228 FEET ON CENTRAL AVE. INCOME $75 PER MONTH. SEE OWNER 822 CENTRAL AVE. ALSO 90x128, N.E. CORNER 42ND AND S. PARK AVE., OWNER AT SAME ADDRESS.

FOR SALE — FIRST ST. CORNER, $3500; First and Pecan. —51x130— Worth $4000 today; no corner near can be bought for less than $6000. HEBER & COOPER, 138 S. Broadway. 15

FOR SALE— $1800—LOOK AT THIS—$1800 Evergreen and Brooklyn ave., corner; a good buy for a business corner, and the price, look at it again. W. J. BURT & CO., 16 Home 5894. 424 Bryson Block.

FOR SALE—BARGAIN. The cheapest piece of property in town. $7500—Nice flats on Temple st., close in; big income. And several other fine bargains. B. W. BARTELS & CO., 140 S. Broadway.

FOR SALE—FINE CORNER. —218x157— E. ELEVENTH STREET. ONLY $7000. ONLY. A BARGAIN. WRIGHT & CALLENDER, 319 SOUTH HILL STREET. 18

FOR SALE—ON OLIVE, 2 BLOCKS FROM Courthouse, and new postoffice; income $2200; can be easily made to pay $3600; lot 80x180; will sell one lot with 2 two-story houses of 40 rooms or one lot with one 2-story house, 22 rooms; all rented. HERBELIN, 219½ N. Olive.

FOR SALE— $1333 A FOOT. SEVENTH, JUST OFF MAIN. 48x110; it's the greatest buy in the city, $15,000 under value today. Don't wait but see us today. W. J. BURT & CO., 424 Bryson Bldg. 17

FOR SALE— Business Property.

FOR SALE—MONETA AVE. AND 54TH ST., northeast corner; considering location, this is by long odds the cheapest and best buy on Moneta. Remember, 54th is the great cross town street; price for few days, $3300; terms. See ROESSLER, 3547 Maple ave. Phone South 2953. 16

FOR SALE—CHEAPEST BUY ON COLYTON st., between 5th and 6th sts., near Arcade depot, 50x150; nominal improvements; price $5500; will sell for $7500 in less than 6 months. CALDWELL & CO., L.A.R.B. 400-1 Currier Bldg. 22

FOR SALE— $3500—50x140 to alley, south side Washington, near San Pedro. Cheapest lot on this finest business street south of 9th. RALPH SULLIVAN, owner, 223 W. 2nd st. Home 5065.

FOR SALE — GREAT BARGAINS ON S. Main, Moneta ave. and cross streets; houses built on easy payments. See owner, JAS. BUCKLEY, 320 Potomac Blk. Branch office 51st and Moneta ave. Phone 1920 or 24905.

FOR SALE — 12-ROOM DOUBLE FLAT building; modern in every particular; rents for $50; $4500, $1500 cash, balance easy terms; $500 under cost. GRANGE & CO., 430 Byrne Bldg.

FOR SALE—FIRST-CLASS INCOME PROPerty near 9th and Central, worth $8000; will sell for best offer received this week. Part cash will handle. Income $80 month. Call 1389 E. 15TH ST. Phone South 3200. 15

FOR SALE—IF YOU WANT TO CLEAR $8000 in less than 2 months on a gilt edged piece of close in income business property see A. A. PETERSON, 409 Stimson Bldg., $8000 will handle. 15

FOR SALE—SPECIAL FOR TEN DAYS; 85 rooms, 300 feet frontage on city street; good investment or for school, sanatorium or hotel; act quickly. Address Owner, P.O. box 932. 17

FOR SALE—DOUBLE LOT SNAP FOR $5000 on Washington st., asphalt. Fine for feed and fuel business. See COLE & CO., Washington and Vermont ave.

FOR SALE — BUSINESS LOT ON MAIN near new postoffice site; double frontage, 112x150, bringing good income. M'FARLAND & ROOT, 101 W. Sixth. 17

FOR SALE—FINE INCOME PROPERTY; 2 new modern double houses and two cottages, on corner lot, 80x150 to alley; all rented. Owner, 1387 E. 22ND ST.

FOR SALE — ON W. FOURTH ST., LOT 58x150; walking distance; $4000; ½ cash. See PETERS or GURMAN, 504 Mason Bldg., 4th and Broadway. 15

FOR SALE—E. 9TH ST., 34x140, WEST OF Central; 6-room cottage; no options; money talks. Owner, P.O. BOX 812. 15

FOR SALE—2 ACRES ON CAR LINE, water plenty, beter hurry. CONAWAY CO., 123 S. Broadway. 16

FOR SALE—MAIN ST., NEAR 30TH; LOT 50x150 ft. to alley; price $250 per foot. Address P.O. BOX 779. 15

FOR SALE—NEAR FIGUEROA, 6TH AND Orange, 80x85 ft., $12,000 cash. Owner 207 COPP BLDG. 16

CONTRACTORS— And Builders.

REINFORCED CONCRETE CONSTRUCTION. If you are remote from fire protection (country,) have suitable rock or gravel upon premises, will construct anything in concrete, suspended floors, walls, vaults, reservoirs, etc., practically fireproof, little, if any, more expensive than frame, everlasting; correspondence solicited. "CONCRETE," 3556 Arroyo Seco ave., city. 15

IF YOU INTEND TO BUILD OR HAVE any carpenter work to be done; write or see us about it. Prices low. Estimates cheerfully given. J. HELDVORN & C. HOOGENBOOM, Meadow ave., Graham Station, R.F.D. No. 3, Box 88, Los Angeles. 15

WANTED—SOMEBODY TO BUILD ME AN up-to-date apartment house in the hill district, between Second and Fourth and Olive and Hope; no agents need apply. Address Business, F, box 161, TIMES OFFICE. 15

WANTED—CONTRACTORS AND BUILDers to build a number of cottages and 8-room houses in the city; we furnish all the cash for building, cement walks and water in. LARKIN & CO., 421 Byrne Bldg. Phone 1066. 15

WANTED—CONTRACTOR TO BUILD $2000 house, taking $1000 cash and 2 lots, this city and 2 farms Washington, unincumbered, worth $1500. B. F. FIELD, 536 Byrne Bldg. Home 2613. 15

WANTED—ALL KINDS OF PLANS OF beautiful modern buildings are made by students of architecture. Will cost you very little. Guaranteed perfect. ROOM 204, 702 S. Spring. 17

WANTED — A CONTRACTOR TO BUILD house and take part pay in lot. Apply C. J. DEAL between 10 and 12 o'clock, 414 W. Seventh. Phone 1061. 16

WE BUILD 4-ROOM BUNGALOW FOR $250; 2-room $135. P. J. LEAVER & CO., Contractors, 434 S. Hill. 16

FOR SALE— Hotels and Lodging-houses.

FOR SALE— $950. $950. ELEGANT FURNITURE OF A 10 ROOM HOUSE, WITHIN WALKING DISTANCE OF BUSINESS DISTRICT. OWNER MUST LEAVE CITY AND W... SACRIFICE. RENT $55. INCOME WILL MORE THAN DOUBLE THIS. R. B. SCHURGER, 520 MASON BLDG., FOURTH AND BROADWAY. 15

FOR SALE—FURNITURE AND BUSINESS in 14-room rooming-flat; income $100 per month; very reasonable, rooms all occupied by resident people; rare offer; only $650; come at once; owner is leaving California and selling a sacrifice; good office business also goes with same; excellent central location. Address box 28, TIMES OFFICE, Pasadena. 16

FOR SALE — FORECLOSURE OF ROOMing-houses a specialty; listen to this. 33 rooms, $3200, cost $6000; rent $162; central, Spring st., clears $200 per month; elegant furniture; lease; another, 14 rooms, $40 rent; lease; central; price $1000, cost $1600; foreclosure. Call room 301, Copp Bldg. STEWART REALTY CO., 215 S. Broadway. 15

FOR SALE—42 ROOMS, LEASE, 5 YEARS at $125 per month; good equipment, price furniture and lease, $1500; 55 rooms, E. 5th st., rent $310 a month; modern, good profit maker, price $5000, terms. See HOGUE, with CASON & ARNOLD, ASSOCIATED HOTEL BROKERS, 422-423 GRANT BLDG. 15

FOR SALE— $2000 will handle the best-paying rooming-house; center of city; 45 rooms; rent $175; on 4 years' lease; clearing $250 every month; these rooms are always in demand. This is a snap. HEBER & COOPER, 15 138 S. Broadway.

FOR SALE—28-ROOM ROOMING-HOUSE, sumptuously furnished, up to date location, all rooms rented, paying $100 net; rent $91; lease 2 years; you can get this for $500 cash, balance monthly payments and price only $1700. You must be quick. MRS. E. ROOK, 206½ S. Broadway, room 9. 16

FOR SALE — BY J. R. RICHARDS HOTEL Brokers' Co., 321 Laughlin Bldg. First-class hotels, apartment-houses and rooming-houses, country hotels, new hotel buildings for lease on favorable terms. J. R. RICHARDS HOTEL BROKERS' CO., 321 Laughlin Bldg.

FOR SALE— $4000—Hotel, 60 rooms, first class; fine location, on Hill st.; dining-room; room always full and is a paying proposition. HEBER & COOPER, 15 138 S. Broadway.

FOR SALE—30-ROOM HOUSE, A CORNER, new and 24-room house, new and also the largest Turkish bath in town; above are in center of town, for sale on account of owner's poor health. Apply to owner, office 1, 345½ South Hill st.

FOR SALE—20 ROOM BARGAIN. $1500—Worth $2000; rent $70; net income $100 month, hill section, all full. We have it for 4 days only. HORACE G. HAMILTON CO., 300 Fay Bldg. Third and Hill. 15

FOR SALE—ROOMING-HOUSE, PINE NEAR 1st, Long Beach, 26 rooms, 4 years' lease, $65 per month, water paid, income $240 per month; price $2500; will take part in clear property. Address box 246, LONG BEACH. 18

FOR SALE—20 ELEGANTLY NEW FURnished, sunny rooms, dining-room, etc., will give long lease to right party and they can make big money, good reason for selling. A. A. IRISH, 119½ S. Spring st. 16

FOR SALE—11-ROOM ROOMING-HOUSE on Spring st., all on one floor; fine business location, cheap rent; owner must sacrifice to protect other interests. Call 803¾ S. SPRING STS. HOLLAND. 16

FOR SALE—42-ROOM HOUSE, FULL THE year around, in center of city; and a money maker; income over $600 per month; rent $200. Good lease; snap. Inquire F, box 127, TIMES OFFICE. 20

FOR SALE — FURNITURE OF SMALL rooming-house at a bargain; all rooms rented; modern, close in; rooms all light and airy; cheap rent, water free. 248 S. FLOWER ST. 16

FOR SALE — BEST BARGAIN IN THIS city; 9-room rooming-house; close in; always full; clears $40 above all expenses; price only $425. See this now; must sell. 844 S. GRAND. 15

FOR SALE—ROOMING-HOUSE, 44 ROOMS, Broadway; rent $175; income $525. I am compelled to leave Los Angeles. Sell very cheap; terms. HORTON, 727 Bryson. Main 51. 15

FOR SALE—35-ROOM APARTMENT AND rooming-house, $1000 cash, mortgage to suit, would consider vacant lot for part. Phone HOME 1683; income $300; rent $136. 20

FOR SALE—THE BEST 24 ROOM HOTEL on S. Broadway. Call and look it over, I must go East. 837 S. BROADWAY. 18

FOR SALE—30-ROOM HOUSE, ALL FULL, good paying house; will exchange for lot or cottage. 621 CROCKER ST. 17

FOR SALE—"HORTON" BUYS, SELLS, EXchanges rooming-houses. 727 Bryson, Main 51, 3905.

FOR SALE—HOUSE OF 16 ROOMS, PARTly furnished, $350. 949 SOUTH BROADWAY. 18

FOR SALE— Hotels and Lodging-houses.

FOR SALE—42 ROOMS, CENTRALLY LOcated on Main street, fine furniture, carpets and beds; running water in all rooms; filled with steady roomers; good chance for big transient business; price only $5500. RIGHT DOWNTOWN ON BROADWAY. New 5-story pressed brick building, 52 rooms, iron and brass beds, body Brussels carpets, running hot and cold water in all rooms, solid oak furniture a year old, elevator, call bells, and all filled, clearing $300 every month profit, roomers all permanent; there is a 3½ year lease goes with this and is one of the best propositions in the city today; reason ill health; price $8500. Home 5575. A. F. WEBSTER & CO., Main 4090. 402 Mason Bldg., 15 Cor. Fourth and Broadway.

FOR SALE—ROOMING HOUSES, NO MISREPRESENTATION. 12 rooms, on the hill, price $800. 20 rooms, Central ave., price $1100. 24 rooms, Main street, price $2400. 26 rooms, Fifth street, $2500. 50 rooms, Spring street, price $4750. These houses are all located conveniently and are paying handsomely, if you are looking for bargains, here they are. Ground Floor. FINLEY & ILLO, 15 341 South Hill street.

FOR SALE—HOTEL AND LIVERY BUSIness, close to Los Angeles, clears over $3000 per year. Hotel is completely furnished, gas and water and all modern conveniences. Large lot, 125x180 feet, fine barn, cow, horses, rigs and harness. This property is located in a thriving manufacturing town and will bear the fullest investigation. Price $5600. Only $2800 down. LOS ANGELES AND ORANGE COUNTY REALTY CO., 435 Stimson Blk., Third and Spring. 15

FOR SALE— Country Property.

FOR SALE — 40-ACRE WALNUT RANCH, 1000 5-year-old trees, 32 shares of water stock; best of soil; 6-room house, good barn; ¼ mile of center of city of 3500 inhabitants; $350 per acre; 1-3 cash.

20-acre walnut ranch, 50 trees; ½ of which are 12 years old, balance 4 years; 15 shares water; in side of city limits of town of 1500 inhabitants; price $425 per acre.

2 40-acre ranches under cultivation; well located; best of soil; close to town of 3200 inhabitants; $160 per acre; 1-3 cash. J. P. STEWART REALTY CO., 15 404 N. Hill st. Phone Main 2636.

FOR SALE— IN HEART OF CALIFORNIA. Choice of land in small or large tracts, at $20 per acre, on terms, where a new town, railroad station and 500 families are locating in Tulare county; abundance artesian water, finest soil and climate; mercantile lines and schools, already established; bank, creamery, vegetable condensing factory, telephone and other facilities soon completed. Go up with us and look it all over. Cheap rates. Fares refunded to all buyers. J. W. NEWBERN, 224 S. Broadway. 15

FOR SALE—$30,000; THE MOST PERFECTLY equipped sheep ranch in California; 2000 acres; fenced, four barb wire; twelve cross-fenced subdivisions; 400 acres in alfalfa; eight-room house, stone barn, dairy house, slaughter-house, blacksmith shop, power-house steam-heated dipping vat; everything new and modern; water piped into all buildings; miles of range adjacent; 20 miles north from Bishop, Inyo county, on line California and Nevada Railway; spur track at ranch; to close estate of John F. Millner, deceased. Address E. B. PARTRIDGE, administrator, Benton, Mono county, Cal.

FOR SALE— $200 PER ACRE. Do you want to get hold of 400 acres where you can double your money by cutting it up into small acreage? We have 400 acres of the best land in Orange county close to electric line and next to Santa Ana city line. Land next to this selling for $400 to $600 per acre. Land will raise alfalfa or anything. Plenty of water from large well on the place. See THE BURCK-GWYNN CO., 106 S. Broadway. 16

FOR SALE—$45 PER ACRE, INCLUDING crop, 640 acres, there are 200 acres in good stand alfalfa, 420 acres in wheat and barley, 20 acres pasture, all fenced and cross-fenced, modern house, large barn and stables, two houses for help, two flowing wells; also free water for irrigation, two miles to depot, seven miles west of Tulare, Cal.; estimated value of growing crop, $15,000; terms. GIRDLESTONE, 121½ S. Broadway, Los Angeles, Cal. 15

FOR SALE— FARM LANDS. Exceptional bargains for the practical farmer or investor. Small farms or big ranches. A "Square Deal" if you deal with THE FARM LAND CO. Call and see photographs. 714 Merchants' Trust Bldg., near Second and Broadway. 21

FOR SALE—3831 ACRES, EAST OF WHITtier, with 60 acres in oranges and $14,000 brick house, $150,000. 13,000 acres, Riverside county, $12.50 per acre. 47,000 acres, Riverside county, $2.50 per acre. 18,577 acres in San Joaquin Valley, $40 per acre; any of the above are fine buys and big money can be made out of them. L. S. M'KINNEY & CO., 1 241 Douglas Bldg.

FOR SALE— 800 acres, fine soil, perfectly level, adjoining the big Huntington property at Fernando; close to railroad; ready for immediate development; one of the finest properties in Los Angeles county; price lower than anything else on the market; only $90 per acre. This is a big bargain. ERKENBRECHER SYNDICATE, LTD., Sole Agents, 203 Union Trust (Braly) Bldg.

FOR SALE— 60-acre ranch in San Fernando Valley, 25 acres in 9-year-old apricot trees in full bearing, 35 acres in barley, splendid land, close to S. P. Depot. This is a good income producer; $5000 cash handles it; balance terms, or will trade and take part in good Los Angeles property. If you want a good ranch, see us. THE BURCK-GWYNN CO., 106 S. Broadway. 16

FOR SALE— NO MISREPRESENTATION. 21 acres, located conveniently to car line in one of the rapid-growing portions of the county; will take part in trade for city property; price $7500. FINLEY & ILLO, Ground Floor. 341 S. Hill st. 15

FOR SALE— 20 acres on Redondo line. 40 acres on Redondo line. 195 acres near Santa Ana, finely improved. 600 acres near Whittier. 10 to 15 acres in city. M. AND M. REALTY INV. CO., 224 Bryson Bldg. 15

FOR SALE—AT CLEARWATER, 58 ACRES of fine land, everything can be raised on same, flowing artesian well on premises, near station, to a quick buyer we will sell for $140 per acre; this is a snap and will be sold to the first caller on reasonable terms. DIXIE LAND CO., 207 S. Broadway, rooms 308-309 Merchants Trust Bldg. 15

FOR SALE—STANISLAUS COUNTY LANDS. Fertile soil, low in price; good markets; fine, healthful climate; splendid irrigation system; cheap water. SPECIAL INDUCEMENTS FOR HOMESEEKERS. See us before buying. MODESTO LAND COMPANY, 218 Mercantile Place. 17

FOR SALE—RANCHES FROM 1 TO 15,000 acres, improved and unimproved, some of the best orange land in the State, from $50 to $100 per acre, with water, many stock ranches from $6 per acre up. See me if you want land of any kind. A. RAND, 422 Bryson Bldg. 15

FOR SALE—320 ACRES ABOUT 30 MILES from Los Angeles; the finest location for a bee and stock ranch combined in the country; about 500 cords of oak wood; this is offered at a bargain if sold at once. J. H. GURMAN, 504 Mason Bldg. 15

FOR SALE—COLONISTS, CALL ON J. ERNEST WALKER, 810-811 Union Trust Bldg., Los Angeles, for a talk about Casa Grande Valley, Arizona. 100,000 acres; unfailing water, Southern Pacific and Santa Fe railways for markets east and west; low price and long terms. 17

FOR SALE— A ranch consisting of three hundred and twenty acres, situated seven miles south of the town of Mariposa, Mariposa county, California. For full particulars, call on or address PRATT BROTHERS, Mariposa, Cal.

FOR SALE — SNAP FOR INVESTORS, only $4500; 1280 acres, rich, black alfalfa land, in Carson Sink, government irrigation district, plenty of water; will be worth $25,000 in a few years. M. J. FERGUSSON of Goodwin & Co., 309 W. 1st st. 15

FOR SALE—OR RENT, 150-ACRE FOOThill ranch, 20 acres in barley and 9 acres in 9-year-old grapes, with good house, barn; also plenty water, etc.; 15 miles from city, 1-4 mile from schoolhouse. Inquire 1310 W. WASHINGTON. Phone 23188. 15

FOR SALE—THE BEST LARGE ALFALFA and dairy ranch in Southern California, on electric car line, in line of subdivision, plenty of water, cheap, this is a snap. Address the owner, B, box 92, TIMES OFFICE. 18

FOR SALE — FARMING LANDS, $25 PER acre, easy terms, rich, level land, with water; new colony near R. R. and school; 1500 acres now sold. O. D. BALDWIN & SON, 240 Bush st., San Francisco, or Turlock, Cal.

FOR SALE—$400; $50 DOWN AND $10 A month; 1 acre in the foothills, near Pasadena; good view, fine water right. L. M. PRATT, 608 Laughlin Bldg., or Altadena office at end of car line (afternoons.) 15

FOR SALE — 10 ACRES ALFALFA RANGE 13 miles from the city; 6-room house, barn and fruit; price $6000. If you want a bargain call A. BOEKER & CO., 405 Fay Bldg. Phone 1265, Main 3998. 15

FOR SALE—21 ACRES IN FULL-BEARING vineyard; owned by easterner, who says sell; it is worth $300 per acre. We will take $150 per acre. R. D. LIST, 312 Tajo Bldg. Phone 7063. 17

FOR SALE—STAMP BRINGS FREE CATAlogue of country lands. BURR-PADDON CO., 40 Montgomery st., San Francisco, Cal.

FOR SALE—TIMBER LANDS ESTIMATED at 71,000,000 feet. For particulars address O. D. SCULLY, 1216 J st., Fresno, Cal. 20

FOR SALE— Country Property.

FOR SALE—COUNTRY PROPERTY.

ALFALFA RANCH, $4800—25 acres situated ½ mile from a station on the S.P.R.R.; 19 miles from Los Angeles; 6-room house, barn, etc.; all fenced; 2 flowing wells; 2 reservoirs; 23 acres in first-class alfalfa; will cut 10 tons per acre this season.

$16,000—80 acres adjoins corporate limits of a thriving town; 6-room house; 2 large barns; 30 acres in first-class alfalfa; cut 7 times last season; 5 acres in stock beets; 25 acres in barley; 20 acres in pasture; 3 flowing wells and a large reservoir; 20 head of first-class cows; 2 horses, 250 chickens; all the necessary farming implements to run the ranch; ranch is clearing above all expenses $275 per month, and has been for the last 12 months. This is one of the best ranch propositions in the country today, which investigation will prove.

$10,000—40 acres alfalfa ranch, 12 miles from Los Angeles; 1-4 mile from railroad; new 5-room house, good barn; 18-h.p. pumping plant; 30 acres in first-class alfalfa; cuts ten tons per acre; one-half cash.

See MR. WALL, with J. W. CLINE REALTY COMPANY, 503 Merchants Trust Bldg., 207 S. Broadway. Broadway 4885. Home 7509. 15

FOR SALE— BUY COUNTRY PROPERTY CLOSE TO LOS ANGELES, WHERE VALUES ARE RIGHT AND WATER PLENTIFUL. 20 acres rich, sandy loam, 4-room house, good barn, 50x20, shed and corn crib, windmill and tank, good gum grove, 3-inch artesian well, fenced; ½ mile from electric road; this is a bargain at $3500. 52 acres rich level land, close to railroad and school; adjacent property highly improved. This ranch is located in the Orange county walnut belt; price, including water, $6500. If you are looking for a small poultry ranch this will interest you. 10 acres, 5-room house, barn, chicken-houses, 2 acres in alfalfa, 6 acres in barley, young family orchard, 2-inch flowing well, wagon, plow, harrow, harness. Water for irrigating for sale at a low rate. This is a fine property, good soil, buildings new, location excellent; 1 mile from railroad and town, 22 miles from Los Angeles. Only $3000. 6 acres of the finest beet and alfalfa land in Orange county. Rent this season will be $1000. We can offer this bargain for $4500. 15 acres. Beautiful country home, in full-bearing walnuts, fruit, ornamental trees, shrubbery, etc. 8-room modern house, with every city convenience, fine stable, good team and all implements. 100 inches water. Only $10,000, terms. LOS ANGELES AND ORANGE COUNTY REALTY CO., 435 Stimson Blk., Third and Spring. 15

FOR SALE— CALIFORNIA SCHOOL LANDS. The finest investment in America. No conditions to live on lands. Lands all counties. Stamp for book. Only $1.75 acre up on easy terms.
640 acres redwood timber, Del Norte, $2.50.
400 near Eureka, timber, Humboldt, $2.50.
320 ranch near Willets, Mendocino, $3.50.
640 Lake Co., near Bartlett Springs, $2.50.
160 near Railroad, level, Fresno Co., $5.
320 near Palmdale, L. A. Co., $3.50 acre.
160 mountain ranch, Chatsworth, $5 acre.
160 near ocean, Santa Monica Mts., $5.
320 near Barstow, rail, river, $2.50.
640 near Needles, rail, river, $2.50.
640 near Yuma, irrigation district, $2.50.
640 West Imperial, L. and W. Dist., $2.50.
640 near Mecca, Indio, artesian dist., $4.
320 near Indio, water dist., R.R., $5.
480 near Elsinore, Riverside Co., $4.
120 near San Diego, river, coast, $3.50.
160 near Fallbrook and railroad, $3 acre.
18.25 acres near Temecula railroad, $10.
640 Owens River Valley, near R.R., $2.50.
640 near Goose Lake, Modoc Co., $2.50.
WISEMAN'S LAND BUREAU, 105 S. Broadway. 15

FOR SALE—$65 PER ACRE, TEN MILES FROM CITY, 240 ACRES, OR WILL SELL IN 40-ACRE TRACTS, NEAR BURBANK. OVER 1000 FEET ELEVATION. ALL BEAUTIFUL, PERFECTLY LEVEL LAND, ALL SOWN TO WHEAT AND BARLEY, FINE FREE SOIL. THE GRAIN CROP WILL PAY HANDSOME INTEREST WHILE LAND IS INCREASING IN VALUE. THIS IS FAR BELOW PRICE OF ANY FINE LAND, THIS CLOSE TO CITY, WITH THE OWENS RIVER WATER TO BE BROUGHT DOWN THIS PICTURESQUE VALLEY, AND ELECTRIC CAR LINE TO RUN TO HUNTINGTON'S 16,000 ACRE RANCH AT SAN FERNANDO. THIS PROPERTY IS AN EXCELLENT INVESTMENT. LEO J. MAGUIRE & CO., EXCLUSIVE AGENTS, 305-6 F. P. FAY BLDG., CORNER 3RD AND HILL STS. PHONES—HOME 1183, SUNSET BROADWAY 4777. 17

FOR SALE— 606 ACRES. CHOICE LEVEL LAND FOR GENERAL FARMING. NO ALKALI. LOCATED IN CHOICEST PART OF RIVERSIDE CO. 5 MILES FROM ONTARIO, 2 MILES FROM R.R. STATION. PLENTY OF WATER; GOOD 12-INCH WELL ON PROPERTY, WATER COMES TO SURFACE. SNAP AT $80 PER ACRE; TERMS. MINES & FARISH, 315 S. HILL ST. ACREAGE DEPT. 17

FOR SALE— $8 PER ACRE. $8 PER ACRE. ONLY 8 MILES FROM L. A. ABOUT 600 ACRES MOUNTAIN LAND. CONTAINS DEPOSITS OF GRANITE, MARBLE AND LIMESTONE. SOME TILLABLE LAND. GOOD SPRING. LOCATED NEAR BURBANK. $8 PER ACRE. $8 PER ACRE. MINES & FARISH, 315 S. HILL STREET. ACREAGE DEPARTMENT. 17

FOR SALE—10 ACRES AT RIALTO, A... in cultivation; price $500. C. E. PENDELL, 69 Temple Blk.

SANTA CRUZ, CAL.

FOR SALE—WRITE AT ONCE FOR FREE copy of Santa Cruz Times' list of real estate snaps.

FOR SALE— Poultry Ranches.

FOR SALE— GREENACRES. GREENACRES. We offer for preliminary sale, one acre lots, at Greenacres, 5½ miles from city limits at $350 per acre; perpetual water right deeded with land. This offer affords a most unusual opportunity to homeseekers and those desiring suitable soil for chicken raising, vegetable culture, etc. It is the finest soil in the State. Easy terms. For information see EDWARDS & WINTERS CO., General agents. 322 Laughlin Building. "IT PAYS TO SEE US."

FOR SALE—5 ACRES ON ONE OF THE choice corners of Altadena; sandy loam soil with fine new set of strictly modern improvements, family fruits. It is the best improved poultry farm in the country; cement incubator house; 3 brooder houses, 15 poultry houses and yards; water facilities the finest. It is equipped for the convenient and profitable handling of poultry, is a money maker and a beautiful home; price $7000; $3600 cash, balance 6 per cent. M. W. ATWOOD, 612 Grant Bldg. 16

FOR SALE—WE HAVE 2 TRACTS OF 1½ acres each, just outside Pasadena city limits, with plenty water, we can deliver them for $750 each, fine for chickens, they will sell quick. See ROBERTS-GELDREICH CO., 303 Thorpe Bldg., 132 N. Broadway.

FOR SALE—WE MAKE SPECIALTY OF small poultry and fruit ranches, some good bargains, just listed. See THE ROBERTS-GELDREICH CO., 303-4 Thorpe Bldg., 132 N. Broadway.

FOR SALE—POULTRY RANCHES OF ALL sizes, prices and locations, I make a specialty of healthy locations. M. W. ATWOOD, 612 Grant Bldg. 18

FOR SALE—CHICKEN RANCHES FROM 1 to 20 acres. G. E. DELAVAN, 627 Bryson Bldg. Home 3536.

FOR SALE— Suburban Property.

FOR SALE—7¾ ACRES, MODERN HOUSE, beautifully located at Santa Barbara, cost $12,000; $10,000 takes it, easy terms; owner gone away. H. G. CHASE, Santa Barbara.

FOR SALE—1600 ACRES, CLOSE IN, SUITable for subdivision; price $90 per acre; reasonable terms can be had. M'BRIDE & DISMUKES, 324 Bryson Bldg., L. A. Home 3570.

FOR SALE — FOR SMALL FRUIT AND poultry ranches, see THE ROBERTS-GELDREICH CO., 303-4 Thorpe Bldg., 132 N. Broadway.

FOR SALE—SOUTH PASADENA, $2200; acre lot, on beautiful street; good California house; gas. Address F, box 172, TIMES OFFICE. 15

FOR SALE—CONTRACT FOR LOTS 110 AND 111, Hunter tract, Watts. Address D, box 14, TIMES OFFICE. 18

FOR SALE— Suburban Property.

FOR SALE— EAGLE ROCK. EAGLE ROCK. Beautiful Eagle Rock, the prettiest valley in Southern California. It far excels Hollywood, Glendale, Highland Park or Garvanza. All it needs is car lines. And that will be running within 90 days. Those who buy now will double their money in a few months, or buy a site for home in 30 minutes of First and Spring for almost nothing. Frontage in Hollywood is bringing $100 front foot; in Highland Park over $60. It will only be a short time before Eagle Rock will forge ahead of either of these. Now $10-$15 a foot will buy the best. No better investment was ever presented to the public. Come out and see this valley, it will cost you nothing but a good ride and a sight that will do your eyes good. All we want is an opportunity to show it. We have studied every square foot and know it from A to Z. We can sell lots of all sizes or acreage from 1 to 50. Any who invest now reap from 50 to 300 per cent. in less than two years, and most of it in a few months. Call at our main office, 724 Trust Bldg., cor. Second and Spring sts., where you will get free transportation and further particulars. Both 'Phones 2131. Branch office in Eagle Rock. 'Phone 492, via Glendale Exchange, free service. WALKER & CLARK. We sell Eagle Rock, Glendale, Tropico and Highland Park property. 16

FOR SALE— ANNANDALE HEIGHTS. Selections of lots may now be made in this beautiful foothill tract, located on Eagle Rock ave. at an elevation of 900 feet above the sea. Like all our tracts, the lots are large, full-sized lots for actual homes and not toy lots, nor seaside size, nor two-thirds of a lot masquerading as a lot. These lots are 50 feet or more in width and of good length. Many of them are over 200 feet long. The terms are easy, one-tenth down and balance $5 or $10 per month. Prices from $100 up. The location, in the beautiful foothills between Garvanza and Eagle Rock, is unexcelled for home building. Buy before the car line is completed and reap the benefit. Our office is open Sundays. CRITES, MYERS & KULLI, 107 S. Ave. 64, (Garvanza P.O. Bldg.)

FOR SALE— GRAND AUCTION SALE OF LOTS AND FREE SPANISH BARBECUE. NEW TOWN OF BENEDICT, ON SANTA ANA ELECTRIC ROAD, 24 MILES FROM LOS ANGELES. SATURDAY, MARCH 17TH, AT 10 A.M. ROUND TRIP TICKETS AT REDUCED RATES ON SALE AT 6TH AND MAIN ST. STATION, SATURDAY MORNING. ALL INVITED. R. E. IBBETSON & CO., 17 316 TRUST BLDG.

FOR SALE—6 ACRES, LESS RIGHT OF way for Huntington's new line; splendid sandy loam soil, alfalfa, cheap water, $3900; better look this up. 4-room house on corner lot, 150x150, well, trees, chicken yards, close to cars, only $900. 2½ acres, with fine new plastered house, 5 rooms, bath, etc.; good land; alfalfa; cheap water; close to town; $2700. 5 acres at Strawberry Park, 600 feet from cars; new 5-room house, neatly papered and painted, lawn, strawberries, alfalfa, new barn, poultry runs; a very pretty place; splendid land; abundant water stock; $3300. C. C. OLDS, office on car line, next to the corner, Gardena. 15

FOR SALE— NICE LITTLE COUNTRY HOME. 3½ ACRES. NEW, MODERN 7-ROOM COTTAGE. CEMENT SIDEWALKS. TREES, FRUIT AND FLOWERS. SITUATED AT INGLEWOOD. PRICE $4200; TERMS 1-3 CASH. MINES & FARISH, 315 S. HILL ST. ACREAGE DEPT. 17

FOR SALE— A LITTLE FARM. $600. AN ACRE OF HIGH, LEVEL LAND, FRONTING ON GRADED AND OILED STREET; TREES; WATER PIPED UNDER PRESSURE; HANDY TO TWO CAR LINES; ONLY 35 MINUTES FROM DOWNTOWN; FINE SOIL; BEAUTIFUL VIEW. YOU CAN HAVE ALL THIS FOR $600 ON EASY TERMS. EMIL FIRTH (OWNER), 411-417 LAUGHLIN BLDG., 315 SOUTH BROADWAY. HOME 5105. MAIN 2542. 17 "YOU'RE SAFE AT FIRTH'S."

FOR SALE—½ ACRE IN GLENDALE, 5 room cottage just being completed, fine view mountains, $1600. 1 1-4 acres at Monrovia, 4 room house, chicken corrals, barn, 1 1-4 acre in strawberries. This is a snap for $1600. Two lots in Highland Park, 45x160 for only $1600. 5 room modern cottage in Garvanza, a splendid little home, $2900. 7-8 of acre in Pasadena in city limits, with a 5 room California bungalow, also 1 lot 55x200, at $450. This is high class property and a bargain at the price. KING BROS., 203 Tajo Bldg. First and Broadway. 16

FOR SALE— $4300 buys a 10 acre home, near Moneta, only 1-4 mile from Redondo electric car line; 6 room house, stable, well, fruit, alfalfa and 2¼ acres in logan and dew berries; this is a choice piece of land and a great bargain. See M. L. SAMSON, at once, and secure this snap. 129 S. Broadway. 19

FOR SALE— WADSWORTH & HOLLISTER'S PALMS TRACT. In the southwest where all the activity in property is. I have a subdivision of ½-acre lots with all improvements; a 30-minute ride on the Ocean Park and Venice Short Line from Broadway; excellent service; consider the size of a half acre at the Palms with city conveniences, schools and churches for $800 to $1000; maps and tickets at my office. THOMAS S. WADSWORTH, 17 319-320 Douglas Building.

FOR SALE — HOUSE AND LOT, 365 PALmetto Drive near Orange Grove ave., Pasadena, one block north of California st. car line; lot 100-foot front, 142 feet deep, house contains 12 rooms, 7 of which are bedrooms, with large closets, price $8500, easy terms and usual commission to agents; the house cannot be duplicated for less than $7000, and the land is worth $5000; if purchaser desires to occupy the house promptly, the furniture can be had at a bargain; property can be seen by appointment. HOME PHONE 748, Pasadena. 15

FOR SALE— BEAUTIFUL SAN GABRIEL. 5 ACRES. With 8-room, 2-story house, modern and fine condition, lawn, fruits, consisting of loquats, peaches, nectarines and 540 orange trees; barn and chicken corral; fine country home cheap; price $7000; on your own terms. Main 4090. A. F. WEBSTER & CO., Home 5575. 302 Mason Bldg., 15 Cor. Fourth and Broadway.

FOR SALE— "HOMES THAT PAY." ORANGE, WALNUT and LEMON GROVES. ALFALFA, GRAIN and DAIRY RANCHES. Represented at Monrovia, Whittier, Hollywood, Santa Ana, San Fernando Valley, etc. Have you any eastern farming land or Los Angeles property to trade? BOGARDUS & NASON, 218 Hellman Bldg., Fourth and Spring. 'Phones Main 1644, Home 7310.

FOR SALE — 10-ACRE RANCH WITH 6-room house, barn, windmill and well; ½ interest pumping plant; plenty water; 5 acres in alfalfa; 1½ acres in berries and grapes; balance chicken corral and buildings; positively no alkali or adobe soil on this place; within 5 miles of city limits near proposed Moneta-ave. car line; price $4000. MORTON & STARKEY, exclusive agents, 529 Byrne Bldg. 16

FOR SALE— DOUBLE YOUR MONEY ON THIS. Five acres one one of the best streets in Altadena; fine for subdivision; with large profit; price only $3000. L. M. PRATT, 608 Laughlin Bldg., or Altadena office at end of car line (afternoons.) 15

FOR SALE—$1650 CASH; FOUR OF THE best lots in Dolgeville, two of which are corners. Listed price on these lots today is $2280. There is a good profit in these lots at this price. THOS. S. WADSWORTH, 319-320 Douglas Bldg., Phones 932. 3rd and Spring sts. 15

FOR SALE—5 ACRES, 1 MILE FROM BURbank, fine sandy loam soil, price $1100, or will exchange for a good vacant lot. KING BROS., 203 Tajo Bldg., First and Broadway. Phone 5465, Main 2304. 16

FOR SALE—6½ ACRES JUST BELOW CITY, 3 blocks from car, splendid land for garden, berries or raising chickens, good neighborhood, a bargain at $2500. GREEN & KEYS, 204 Fay Bldg. 23

FOR SALE— Suburban Property.

FOR SALE—10 ACRES ON THE NORTH side of Broadway in 5-year bearing walnut trees; also 10 shares water stock included worth $50 per share; price $4500; terms. This property is growing in value every day and is a bargain. DIXIE LAND CO., 207 S. Broadway. Rooms 308-309 Merchants' Trust Bldg. 15

FOR SALE—$300 FOR A HOME, 30 ACRES; also 3 3-4 acres, house, fruit, berries, $3850; also 25 acres, $25,000; also 25 acres, $30,000; also one to five acre tracts, houses, lots in charming Glendale. See me soon. EZRA F. PARKER, 1-3-8 South Broadway. Cut this out. Homes for homeseekers. 15

FOR SALE—32-ROOM HOTEL, FURNISHED complete; centrally located, in one of the nicest suburban towns in Los Angeles Co.; corner lot, 100x225 feet, and in less than 1 year lot alone will be worth the price, $11,000. M'BRIDE & DISMUKES, 324 Bryson Blk. Home 3570.

FOR SALE—BY OWNER, 5 ACRES FINE soil, under highest cultivation, planted to soft shell walnuts; deciduous fruits, 400 finest table grapes, berries, etc., near trolley and S.P. $3000. P.O. box 86, San Gabriel, or inquire CURIO STORE, opposite mission.

FOR SALE — IF TURNED AT ONCE, I will sell 2 adjoining 50-foot lots in one of the very choicest portions of Huntington Park, below value and on easy terms. Address OWNER, room 29, Hotel Normandie, or call between 1:30 and 2:30 p.m. 15

FOR SALE—OR EXCHANGE—FOR INCOME property, 10 acres ranch, 7 miles from city; principally in walnuts, 10-room modern house, $1500 barn; price $11,000; no agents. J. BUCKLEY, 320 Potomac Bldg., 217 S. Broadway. Phone 1920. 15

FOR SALE—$400; LOTS IN THE BEST PART of Eagle Rock; these are the choicest lots in the valley, and will be worth double as soon as the car line is running. CRITES, MYERS & KULLI, 107 S. Ave. 64 (Garvanza P.O. Bldg.)

FOR SALE—2 ACRES, BEAUTIFUL LOCATION; just below city on Compton ave., 4 blocks from car; best of soil for garden, berries or raising chickens, is a bargain; price $1000. GREEN & KEYS, 204 Fay Bldg. 18

FOR SALE—PROPERTY AT THE PALMS; you can get desirable property here at reasonable prices and with a good summer and winter climate. See JAMES P. WARD, 5th st., Palms. Phone Main 2917. 19

FOR SALE—1½ ACRES ON LONG BEACH LINE SOUTH OF SLAUSON AVE. WITH SMALL HOUSE, CHICKEN CORRALS, ETC. $1200. EMIL FIRTH, 411-417 LAUGHLIN BLDG., 315 S. BROADWAY. 17

ALHAMBRA.

FOR SALE— ALHAMBRA IS GETTING POPULAR. COME SOON OR YOU WILL LOSE MONEY. WE ARE ONLY ADVERTISING A FEW OF OUR BARGAINS AND WE ARE PREPARING THREE FINE, ELEGANT SUBDIVISIONS, CLOSE TO THE CAR LINE, WITH THE BEST OF IMPROVEMENTS. THOSE THAT COME FIRST GET THE BEST PRICES.

150x330 FEET, WITH FINE LIVE OAKS, LARGE SHADE TREES, SHRUBBERY, SUITABLE FOR A FINE HOME, ONLY 200 FEET FROM THE MONROVIA CAR LINE, AND WITHIN A STONE'S THROW OF THE HOUSES OF SOME OF THE BEST PEOPLE OF LOS ANGELES; PRICE ONLY $2250.

CORNER, 150x150, EAST FRONT, ONE BLOCK FROM MONROVIA CAR LINE, PRICE INCLUDING STREET WORK, GAS AND WATER, ETC., ONLY $1800.

CORNER, 100x130, INCLUDING THREE STREET FRONTS, STREET WORK ALL AROUND, SEWER ON ONE STREET, TO BE SOLD FOR ONE HOME ONLY; PRICE $3000.

THREE LOTS, 50x150 FEET EACH, ON GARFIELD AVENUE, THE THOROUGHFARE TO PASADENA, ONE AND ONE-HALF BLOCKS FROM MONROVIA CAR LINE, WITH SEWER, WATER, SIDEWALK AND GAS; ONLY $1500 FOR THE THREE.

TWO LOTS ON GARFIELD AVE., NEAR GOOD SCHOOL, WITH ALL IMPROVEMENTS, INCLUDING SEWER, $850.

WE HAVE TWO HALF-ACRE LOTS IN THE PHILLIPS OLD HOME TRACT LEFT AT $800 APIECE. FINE FOR GOOD HOMES.

A CORNER IN PHILLIPS OLD HOME TRACT, TWO ACRES, ELEGANT PLACE FOR A HOME, PLENTY OF ROOM FOR CHICKENS, ETC.; PRICE $2500.

WE ARE AGENTS FOR THE VALENCIA TERRACE TRACT, ALSO THE ELECTRIC VILLA TRACT, AS WELL AS THE ROSE TERRACE TRACT; PRICES RUN FROM $475 AND UP, INCLUDING FINE STREET WORK AND ARE SELLING FAST.

TEN LOTS ON SIXTH ST., WITH FINE VIEW, SHADE TREES AND ORANGE TREES, ONLY $250. THESE LOTS WILL RETAIL WITH ALL THE IMPROVEMENTS AT FROM $450 TO $550.

FIVE LOTS ON ELECTRIC AVE., ONLY 200 FEET FROM MAIN ST., WITH WATER, ETC., $350 EACH, $75 CASH AND $10 PER MONTH, OR WILL SELL THE WHOLE BUNCH AT $325 EACH.

ONE LOT 75x150, ON GARFIELD AVE., NEAR CENTER OF CITY, AND ADJOINING $40,000 HOME; ALL THE STREET WORK, SEWER, ETC., IN AND PAID FOR; PRICE $30 A FOOT.

HOUSES.

WE HAVE A NUMBER OF FINE PLACES IN HOMES ALREADY BUILT, FROM $1850 AND UP, WITH LARGE LOTS SUCH AS ONE ACRE AND A QUARTER, CORNER CHAUTAUQUA AND ALHAMBRA ROADS, WITH FULL EQUIPMENT FOR CHICKEN RAISING, HOUSE IS MODERN, FINE SHRUBBERY AND TREES; PRICE ONLY $3000.

NEW BUNGALOW, 5 ROOMS, ON EAST MAIN ST., LOT 50x250 FEET; PRICE $2450.

FIVE-ROOM HOUSE ON STONEMAN AVE., NEAR MONROVIA LINE, GOOD EAST FRONT LOTS; ONLY $1500.

OTHER BARGAINS TO SHOW YOU WHEN YOU COME OUT.

ACREAGE.

320 ACRES OF ELEGANT LAND NEAR THE MONROVIA LINE, ONLY TWO MILES FROM ALHAMBRA, FOR $225 PER ACRE.

80 ACRES IN VINEYARD, HALF A MILE FROM CAR LINE, IN EAST SAN GABRIEL; PRICE $26,000.

40 ACRES IN BALDWIN RANCH AT $200 PER ACRE.

40 ACRES ONE MILE SOUTH OF ALHAMBRA, NEAR THE NEW COVINA CAR LINE, AT $200 PER ACRE.

20 ACRES AT DOWNEY, 20 ACRES IN ALFALFA, GOOD WATER RIGHT, TWO WELLS, HOUSE AND GOOD BARN, ONLY ONE-FOURTH MILE FROM THE STATION, DIRT CHEAP AT $6000.

10 ACRES FIVE-YEAR-OLD WALNUTS IN BEARING, 10 SHARES OF WATER STOCK, 8-ROOM HOUSE, MODERN, WITH BATH, ETC., BARN AND OUTBUILDINGS, FINE VARIETY OF FRUIT TREES, ELEGANT PLACE FOR ANY ONE, AND A GREAT BARGAIN AT $9000.

10 ACRES NEAR THE WOMAN'S COLLEGE IN EAST PASADENA, ELEGANT PROPERTY FOR HOMES OR SUBDIVISION, WATER STOCK, ETC.; A BARGAIN FOR $10,000.

8¼ ACRES IN VINELAND WITH HOUSE AND BARN, ON THE MAIN ROAD TO LOS ANGELES; THIS IS GIVING IT AWAY AT $1100; OWNER MUST SELL.

2½-ACRE TRACTS NEAR CAR LINE AT EAST SAN GABRIEL, FINEST LAND OUTDOORS, CHEAP WATER PIPED TO THE PREMISES; PRICE ONLY $1000 EACH.

WE HAVE SOME SMALL ACREAGES JUST SOUTH OF ALHAMBRA, HALF-ACRE LOTS OR MORE, $500 A LOT.

BUTTERBAUGH REALTY CO., 1ST AND MAIN STS., ALHAMBRA, CAL. 203 SEVERANCE BLDG., 6TH AND MAIN STS., LOS ANGELES. 15 PHONE MAIN 961.

PASADENA.

FOR SALE—2 LOTS, 1½ ACRES EACH, 1½ miles from center of Pasadena, 3 shares of water stock to the acre; price $500 per acre; just the thing for small poultry ranches. See OWNER, Burdick R. Ells, 304 Thorpe Bldg., 132 N. Broadway, Main 9662, Home 2138.

SOUTH PASADENA. Several fine lots at South Pasadena, on the Short Line railway; good water, gas, electricity; can sell for $50 down, balance monthly payments. See BURDICK R. ELLS, owner, 304 Thorpe Bldg., 132 N. Broadway. Main 9662, Home 2138. 15

FOR SALE—12 ACRES AT PASADENA, A bargain, for the man who acts quick, on Lincoln ave., altitude 1400, ripe to subdivide, North Pasadena, water, everything favorable; no fault can be found with this price, $7500; it's $300 an acre less than adjoining land. See ROBERTS-GELDREICH CO., 303 Thorpe Bldg.

FOR SALE—IN ALTADENA, THE HIGHlands of Pasadena, we have the most complete and choice list of property to be found, all kinds, sizes and prices. See THE ROBERTS-GELDREICH CO., 303-4 Thorpe Bldg., 132 N. Broadway.

GLENDALE.

FOR SALE—$16,000—80 ACRES, 50 IN ALfalfa, 12 H.P. pumping 80 inches of water, 16 cows, horses and all farming machinery; best in Orange county. J. L. OBERTON & CO., Glendale. 15

FOR SALE—$3000, 4 ACRES 1-4 OF a mile from Eagle Rock, fine building site. J. L. OBERTON & CO., Glendale. 15

FOR SALE—$2600, BEST MODERN 7 ROOM house on best street in Glendale, 1 acre. J. L. OVERTON & CO., Glendale. 15

FOR SALE—$5500, 12 ROOM HOUSE, LOT 100x300 feet, modern, well located. J. L. OBERTON & CO., Glendale. 15

FOR SALE—$450, LOT 1 BLOCK FROM Grand to Boulevard. J. L. OBERTON & CO., Glendale. 15

FOR SALE—SPECIAL—$1600, 1 ACRE, 6-room house on car line. J. L. OBERTON & CO., Glendale. 15

ALTADENA.

FOR SALE — $3000; 9 ACRES ON ONE OF the "show" streets of Altadena; this property offers several handsome building sites, one of them being already planted to fine large shade trees and ornamental shrubbery; balance of land is in oranges, lemons and choice varieties of deciduous fruits, grapes, etc. An ideal site for a home and a splendid investment. L. M. PRATT, 608 Laughlin Bldg., or call at my Altadena office at end of car line (afternoons.) 15

FOR EXCHANGE—
Real Estate.

FOR EXCHANGE—
4 lots, San Gabriel, 1 lot, Alamitos Bay, for Long Beach property.
2 acres near Glendale for house and lot in Los Angeles.
1 lot, 4-room California house, for lots or acreage.
6-room modern house for chicken ranch, 2 or 3 acres, with 4-room house.
5-room modern house for chicken ranch.
Tract in South Hollywood for acreage near Glendale or Boyle Heights.
5-room new modern cottage, Long Beach, for 40-room rooming-house.
3 lots, 4-room bungalow, good brick barn, for poultry ranch.
9-room modern house, N. Pasadena, for property near junction Jefferson and Maple.
160 acres near Pomona; hay, fruit and ornamental trees; plenty water and small house, for city residence and vacant, well located.
5-room cottage for vacant or close-in acreage.
640 acres (stock ranch) Kern county, for Los Angeles property.
10 acres orange ranch, near Arlington, for residence property in south or southwest of city.
1-acre tract with 7-room house, porcelain tub, washstand, toilet and bath, for modern 5 or 6-room cottage.
20-acre orange grove near Charter Oak, for poultry ranch or good city property.
We will be pleased to assist you in finding just what you want. Call at 135 Stimson Bldg.
15 TAYLOR & SMITH.

FOR EXCHANGE—
W. H. OBEAR.
$3500 and clear, cottage of 6 rooms on San Pedro st., near 41st., ½ block from cars; new and modern; grate, bath and toilet; built-in sideboard, large closets, etc.; want good lots in exchange.
$20,000 and clear; Pomona; 30-acre ranch, 10 acres of oranges, 10 acres of grapes, 10 acres walnuts; 7-room house, fine well, good barns, etc.; all in fine shape; will take up to $12,000 in Los Angeles or eastern; balance cash or mortgage back.
$2100—Mortgage $600; fine modern new cottage on W. 37th st., 5 rooms, barn and chicken-yard; nice lawn and flowers; lot 50x136; wants lots in S.W., clear for his equity.
$22,400 and clear; 640 acres in Kings county; finest wheat land in the country; 64 bushels to the acre; plenty of water goes with the place; wants good home in Los Angeles or income property; might consider good Iowa farm.
W. H. OBEAR,
406-8-10 O. T. Johnson Bldg.
E. R. RISDEN, exchange department.
Home 6390; Main 1900. 15

FOR EXCHANGE—
A BEAUTIFUL MODERN
BUNGALOW, 5 LARGE ROOMS.
LOT 45x150 TO ALLEY.
EVERY CONVENIENCE.
PRICE $4250.
Will give easy terms if sale should be desired. Vermont ave. near Washington st.
JONES & RYDER LAND CO.,
Exchange Dept. 218 W. Third st. 15

FOR EXCHANGE—
20 acres A1 land near Pico station, on S.L.R.R., 12 miles from city, good set buildings, complete; 5 acres choice oranges, full bearing; 5 acres walnuts, full bearing; 10 acres alfalfa, 250 shares stock in Standfer ditch. For exchange for good city.
also
20 acres sandy loam soil and CHOICE, near Anaheim, 17 acres in 12 year walnuts, 2½ in berries, good set buildings, 30 H.P. pumping plant, selling lots water; trees in very thrifty condition and ranch in fine state of cultivation; take home in city and cash for $10,000 equity. M. W. ATWOOD, 612 Grant Bldg. 15

FOR EXCHANGE—
COLORADO SPRINGS. Capital, 5-room residence with every convenience, on Columbia st., $5000; want Southern California property.
CORONA. 10-acre bearing orange and lemon grove on Magnolia ave., close to Corona, $7000; want city or beach property.
BALMER & SON, 235 Mason Bldg., 4th and Broadway.

FOR EXCHANGE—A LOT 55x165 FEET with 10-foot alley along the sides with 20-room house and 2 rooms in yard, fruit trees, rear, 30 feet of lot rented for $72 a year, near Downey ave., in East Los Angeles, subject to $2000, for exchange for 14-room house and acre or more of land near electric road. Garvanza, South Pasadena or Alhambra preferred, accessibility and cheap fare essential. M. L. WICKS, 128 Hellman Blk.

FOR EXCHANGE—
W. B. RAYMUND COMPANY,
511 GERMAIN BLDG.
New modern 5 room cottage, close in, high ground, $3000; will take half in trade, lots or acreage preferred.
W. B. RAYMUND COMPANY,
511 GERMAIN BUILDING.
Phones—Home 4404. Main 1377. 15

FOR EXCHANGE—
WANTED
EASTERN PROPERTY.
W. M. SIMPSON & CO.,
"Exchanges Exclusively,"
333 H. W. Hellman Bldg.

FOR EXCHANGE—
1200 acres finely improved stock and grain ranch, all fine land, clear, in Eastern Kansas, exchange for walnut or alfalfa ranch.
15 acre navel orchard, 15 year old trees, fine condition, plenty water, clear, exchange for flats and assume, these are good.
FERRELL-SUTTON REALTY CO., 705-6 Fay Bldg. 15

FOR EXCHANGE—
6-room modern house, W. Adams, $1500 equity for good lots.
8 rooms, modern, 3 lots, Seattle, for S. C.
26 rooms, nicely furnished, Long Beach; want lots or land; equity $1700.
M. & M. REALTY INV. CO.,
15 224 Bryson Bldg.

FOR EXCHANGE — HAVE BEAUTIFUL home, 3¾ acre block, in Independence, the most fashionable suburb of Kansas City., Mo. Cost $13,000 to improve; owner here now and will exchange for improved or vacant city or desirable ranch or acreage near city, and pay cash to balance. E. L. WILDY, 306 Grant Bldg.

FOR EXCHANGE—WE HAVE THE BEST proposition in the line of a ranch in California, 640 acres, artesian water, level as a table; town, school on property; will assume or trade for equity, city or eastern; must be good. NATIONAL CLEARINGHOUSE, Chamber of Commerce Bldg. 15

FOR EXCHANGE — WE HAVE SEVERAL nice ranches to trade for city homes, alfalfa, walnuts, oranges, fruit, any kind you want; if you wish to get out on a good ranch and want to trade your city property, come in and see us. KING BROS., 303 Tajo Bldg. Home 4565. Main 2304.

FOR EXCHANGE—$3750 AND $2750; TWO 5-room new handsome cottages, Pico Heights; want vacant city lot, beach or close acres for either or both cottages and will pay cash difference or take mortgage back. C. W. NICKLIN, 507 Grant Bldg. Home 232, Main 4176. 15

FOR EXCHANGE — CASH FOR A ROOMing-house.
Riverside farm for a good equity.
Clear lots for a good rooming-house.
Clear lot for equity in a cottage.
206½ S. BROADWAY, room 21. Phone 7227. 21

FOR EXCHANGE—RESTAURANT IN ONE of the best locations in the city, growing better daily, long lease, will exchange for real estate, cottage, rooming house or apartment house, and assume. PHONE HOME 29108.

FOR EXCHANGE—NEW 9-ROOM HOUSE, modern and first-class in every respect, located on one of the best corners in city, near Westlake, $8500; will exchange for good lots or close in acreage. ARNOLD & DODGE, 229 Laughlin Bldg. 15

FOR EXCHANGE—$8000, CLEAR, TEN acres in bearing lemons, near Alhambra; want improved city property, equal value, or take smaller property in part pay.
WM. N. HOLWAY, 211 Grant Bldg. Home 1909. 16

FOR EXCHANGE—$30,000; 30 ACRES WALnuts, oranges and alfalfa; abundance of free water, 2 houses, barn, all good condition, only 6 miles from city limits; want city property. BEN WHITE, 304 Bryson Blk. 18

FOR EXCHANGE—
We have several good 5 and 6-room cottages in southwest; will take lot or gilt-edged mortgage as first payment; no money required. O. L. SEELYE, 318 Laughlin. 15

FOR EXCHANGE—
I make a specialty of exchanging real estate, particularly California for eastern.
Member L. A. C. W. CONWAY,
Realty Board. 304-5 Bradbury Bldg.

FOR EXCHANGE — WE WILL SELL, EXchange or rent your property for you; property looked after; exchanges a specialty.
A. C. HESS & SON,
Phone 5822. 325 Byrne Bldg.

FOR EXCHANGE—WE STICK TO THE one line, exchanging properties. "Square Dealing" our motto. EUGENE C. WEBSTER, suite No. 711, H. W. Hellman Bldg. Member Los Angeles Realty Board. Bank references.

FOR EXCHANGE—4-ROOM CALIFORNIA cottage, on lot 60x150, South Santa Monica, for city or beach.
BLENKIRON BROS.,
15 536 H. W. Hellman Bldg.

FOR EXCHANGE — $12,000; AN APARTment house of 23 rooms, furnished; lot 60x110, located near S. P. depot; want good orange grove within 30 miles of Los Angeles. J. H. GURMAN, 504 Mason Bldg. 15

FOR EXCHANGE—$35,000 WORTH OF RESidence property in Santa Barbara, paying good interest, for a home in Los Angeles, worth $15,000. Address J. B. QUINTERO, Santa Barbara. 18

FOR EXCHANGE — OR SALE; MODERN 6-room house at Venice; will sell cheap or exchange for equity in Los Angeles property. Call at 482 BRYSON BLDG. Phone 7376, Main 5439. 15

FOR EXCHANGE — CALIFORNIA FOR eastern, city for country, largest list to choose from; square deal for every one. M'PHERSON REALTY CO., 234-235 Bradbury Bldg.

FOR EXCHANGE—BEN WHITE WILL EXchange your property. 304 BRYSON BLK., Second and Spring. Member L.A.R.B.

FOR EXCHANGE—
Real Estate.

FOR EXCHANGE—$7000, CLEAR PROPerty in northern city, and $3000 cash for walnut, alfalfa or orange ranch; want even trade. ROOM 15, owner, 206½ S. Broadway. 17

FOR EXCHANGE — WANT TO TRADE 2 town lots for good horse and buggy, or automobile. Room 74, WATERVILLE HOTEL, Seventh and Maple, Los Angeles. 15

FOR EXCHANGE—$6000 TO $12,000 EQUITY in several income cottages on East Adams street for clear land, ranch or lots. Address owner, F, box 128, TIMES OFFICE. 16

FOR EXCHANGE — EQUITY OF $1500 IN cottage for something good at Hollywood near hotel. Grocery for city realty. W. H. CHANDLER, 232 Bryson Block. 16

FOR EXCHANGE — FARM LAND IN IOWA, Northern Missouri, or Northern Indiana, for Southern California, or for sale. ANNA L. BRIGGS, phones M. 1403, 5746. 15

FOR EXCHANGE—I MATCH ANY TRADE, large or small, in farm or city property, in any State. J. A. KING, room 1, Lyon Block, Riverside, Cal.

FOR EXCHANGE — 160 ACRES OF LAND; want dairy cows and 10 good teams of horses or mules. Address F, box 1, TIMES OFFICE. 15

FOR EXCHANGE—MY $1000, EQUITY IN 6-room new house, 865 East 47th st., deed left with SIDDALL, 307 Copp Bldg., make offer. 16

FOR EXCHANGE—30 ACRES NEAR EVERett, Wash., or lots in Watts for 4 or 5 room house. CONAWAY CO., 123 S. Broadway. 16

FOR EXCHANGE—O. H. ANDERSON WILL trade or sell you property. Rooms 7 and 8, 211 W. 1ST ST. Phone 1104; Main 4207.

FOR EXCHANGE—A LEMON GROVE, equity $6000; would consider a rooming-house. PHONE HOME 6347. 15

FOR EXCHANGE — HAVE 240 ACRES OF good land; want automobile. Address F, box 2, TIMES OFFICE. 15

FOR EXCHANGE—LARGE LIST, EVERYwhere. G. W. DENNIS, Evans Blk., Riverside, Cal.

FOR EXCHANGE—LOT HERE FOR EASTern lot, $300 valuation. P.O. BOX 701. 16

FOR SALE—
Miscellaneous.

FOR SALE—LUMBER, 17,000,000 FEET MILL work, sash and doors to contractors and builders. Carloads at wholesale prices. Ship any place. Send us your bill to figure. Very cheap for spot cash. Our new yard, the largest in the city. 200,000 feet No. 2 lumber. All kinds, only $16 per thousand. Rustic, flooring, ceiling, only $25; bevel siding only $20; come and see us. Watch us get there. We also carry stock, 50 cars doors, windows, glass, builders' hardware and chicken wire, very cheap. Ship to anyone, any place in Southern California and Arizona at jobbers' prices. NATIONAL LUMBER CO., 20th and Alameda sts.
Branch office 415 E. Ninth st. 15

FOR SALE—CHEAP LUMBER. WE WILL begin wrecking store building on northeast corner Washington and Hope st., Thursday morning, March 15, all material including lumber, sash, doors and plumbing material will be sold on ground, cheap for cash. See salesman on ground; if you do not find what you want there come to our yard, 9th and Maple, we carry a full line of new lumber, sash, doors and water pipe at cut rates. WHITING WRECKING CO., 9th and Maple ave. 16

FOR SALE — ONLY SIX MORE DAYS TO sell out remainder of stock. Monstrous price concessions! Household goods cheap. Carpet sweepers, $2; Smyrna rugs, 75c; door panels, 20c; lace curtains, 55c; pillows, 50c; spreads, 55c; pictures, 30c; washstands, $2.25; 4-piece toilet sets, $1.75; chambers, 25c; linoleum, 50c; 2-burner gas plate, $1.90; small safe, $3; extension table, $4.95; rockers, $1.25. This is your last chance! Buy now! J. M. OVERELL, 552-554 S. Main st.

FOR SALE — BEAUTIFUL UPRIGHT PIano, used only 3 months; well-known make; genuine ivory keys; elegant colonial oak case; 3 pedals; 3 strings to each tone; practice pedal; copper-wound bass strings; continuous dust-proof hinges; full-length music rack; everything inside piano nickel-plated; worth at least $350, but will sell for only $195; will arrange for $5 monthly payment or can use good rig in trade. 514 S. HILL.

FOR SALE—THE CHANCE TO GET GENUine bargains in sewing machines. We can only stay here till April 30, consequently will sell our present carload cheap; dropheads, $20 up; we also have a big stock of second hands from $5 up; everything guaranteed. WHITE & DOMESTIC OFFICE, 510 S. Spring. Home 6757, Main 2105. 15

FOR SALE—TIME NOW TO APPLY ROOF leak; protects your new roof and extends the life of your old roof; one gallon, $1.15; five gallons, $4.50. Apply it NOW. P. H. MATHEW'S PAINT HOUSE, 260 S. Los Angeles st., one block east of old location, 240 S. Main st. 15

FOR SALE—DOES YOUR ROOF LEAK? Mastic Roof Paint stops leaks in all kinds of roofs. For sale only by NATIONAL MASTIC ROOFING CO. 707 E. 5th st. Roofing and building paper for sale. Contractors for Mastic Felt and Gravel roofing.

FOR SALE—
RAILROAD TICKETS.
Bought, sold, exchanged. Low rates East. DUFFIN'S OFFICE, No. 209 W. Fourth st.

FOR SALE—MUST SELL MY $350 STANDard make piano; have paid $150 on same; will accept $25 for my interest rather than sacrifice all; I cannot meet my payments. Address B, box 38, TIMES OFFICE. 17

FOR SALE — ON EASY PAYMENTS, BAR fixtures, new and second-hand billiard and pool tables, billiards and bowling supplies. We lead in cheap prices. BRUNSWICK-BLAKE-COLLENDER, 626 S. Broadway, L. A.

FOR SALE—A FEW SLIGHTLY USED SETS of "Modern Eloquence," in 5, 10 and 15 volumes; these will be sold at greatly reduced prices. Inquire of H. E. DOWNING, Times Business Office.

FOR SALE — PIANO; DUE TO MISFORtune; I must sell my beautiful walnut Kurtzmann piano at a great sacrifice. For further information, address G, box 20, TIMES OFFICE.

FOR SALE—A FEW CUTTINGS OF THE native wild grapes of Connecticut; disease proof and make splendid arbors; fruit is large and delightful flavor. 132 N. AVE. 22. Phone East 363.

FOR SALE—GOOD DROP HEAD SINGER machine, $25; New Home, $30; White or Domestic, $8; rented $1.50 month. ARCADE CO., 416 W. 7th. Home phone 2306.

FOR SALE—LOT NICE LARGE TIMBERS and lath; these are all good as new and our price will sell them. BUILDERS' SUPPLY CO., 739 San Fernando; 2643 Andrew st.

FOR SALE—SANDWICH HAY PRESS, complete, bought last season; used very little; price reasonable. A. ROVALON, The Palms, Los Angeles county.

FOR SALE—TWO PROMISORY NOTES OF $5000 each, bearing interest at 6 per cent., secured by real estate mortgage. H. G. WEYSE, 81-83 Temple Block. 16

FOR SALE—WINDMILLS COMPLETE, TO move, also tanks and small gas engines. See us, save time and money. Call 12 to 2. DEMMITT CO., 120 N. Main. 15

FOR SALE—AN EDGE ON YOUR RAZOR that makes shaving a delight; razors hollow-ground and honed; satisfaction every time. A. B. YOUNG, 757 S. Hill st. 18

FOR SALE—ANTIQUE MAHOGANY FURNIture; largest collection in the country; selling out at 205 E. COLORADO ST., Pasadena. Lee L. Powers, owner. 17

FOR SALE—LAWYER'S LIBRARY AND OFfice furniture, splendid working library for California; bargain. Address F, box 109, TIMES OFFICE. 15

FOR SALE—1 SHINGLED TENT, 12x30, cheap if sold soon; also portable sand oven and French range. Address A, box 51, TIMES OFFICE.

FOR SALE—OXYGENOR KING; OXYGENOR King, Oxygenor King, Oxygenor King; new and guaranteed, $3. Address F, box 103, TIMES OFFICE. 18

FOR SALE—DIRT BY THE LOAD; PRICE low for few days; fine for garden, lawn or yard. DONALD & WILLIAMS, Phone Main 2378. 15

FOR SALE—SAVE GOOD MONEY ON A gas range, cook stove, steel range or gasoline stove. L. C. SKEELS, 907 S. Main.

FOR SALE—HOLLYWOOD CEMETERY LOT with perpetual care; price $200; cost $270. Address A. M., box 1, TIMES OFFICE. 17

FOR SALE—GRAND OPERA ZONOPHONE and 29 good records, one-half price; can be seen at 232 PACIFIC ELEC. BLDG. 15

FOR SALE—OR RENT, OFFICE DESKS, rug, chairs, or any kind of house furniture. L. C. SKEELS, 907 S. Main.

FOR SALE — LADY GOING EAST MUST sacrifice new piano and sewing machine. Phone 4973; SUNSET WEST 897. 17

FOR SALE—1 GAS RANGE, 2 GAS PLATES and sanitary ice chest. 708 S. GRAND AVE. Phone Home 2697. 15

FOR SALE—BARGAIN IN A SODA FOUNtain, first-class condition. Address XX, box 174, TIMES OFFICE.

FOR SALE—ADVERTISING TICKET, LOS Angeles to St. Louis, cheap. Address F, box 123, TIMES OFFICE. 15

FOR SALE—FINE WALL CASES AND floor cases for sale, at a fair price. 209 S. MAIN ST. 16

FOR SALE—POOL AND BILLIARD TABLES used slightly, $80. Address C, box 38, TIMES OFFICE. 15

FOR SALE—ELASTIC HOSIERY, TRUSSES and supporters. MATTHAY, 139 S. Spring. 21

FOR SALE—HIGH-GRADE PIANO AT A sacrifice. FRED BUREKER, 639 E. 24th st. 17

FOR SALE—Moving picture films; song slides; magic lanterns. 109 Montgomery st., S. F.

FOR SALE—GOOD $15 GO-CART FOR $4; good as new. 427 N. FIGUEROA ST. 16

FOR SALE—FIREPROOF OFFICE SAFE. 809 E. SECOND ST.

FOR SALE—
Furniture.

FOR SALE—NOTICE BELOW PRICES. Iron beds, $2.50; dressers, $9; chiffoniers, $5.50 dining tables, $5.50 rockers, $2 straight chairs, 50 cents; roll top desks, $14; curly birch dressers, $17; mission dining chairs, $1.50; mission roll top desk and chair, $25. GODDARD FURNITURE CO., 435½ South Broadway, basement. 17

FOR SALE—GOOD FURNITURE, SLIGHTly used, at very low prices to reduce our stock; a great variety to choose from in all grades of house furnishings, office desks, store counters, restaurant outfits, etc., too many bargains to attempt a list of them; come and see. L. C. SKEELS, 907 S. Main.

FOR SALE—FURNITURE BARGAINS, HOtel furniture from St. Louis Fair; bedroom sets, $10; iron beds, $2; mattresses, $1; springs, $1; gas heaters, 75c; rockers, 75c; carpets and rugs cheap; coffee urn; piano, dishes, large range; must be sold. 209 SUNSET BLVD., one block west of Plaza. 15

FOR SALE—FURNITURE OF 5-ROOM COTtage, almost new; this is a very good chance for any one wanting furniture; will trade for horses or mules; rent of cottage $15 per month. 722 TAHAMA ST., Brooklyn Heights. 15

FOR SALE — FOR IMMEDIATE SALE, NO. 9 cook stove, water front with gas attachment on back, $10; 3-piece chamber suite with springs, $12; other articles cheap. 1240 SOUTH GRAND. 15

FOR SALE—HOUSEHOLD GOODS, BEDroom set, dining-room set, parlor, furniture. Call Thursday only between 10 and 12 a.m., 3710 BUDLONG AVE. 15

FOR SALE—FURNITURE OF A SEVEN-room house; house for rent; house new, with modern improvements. Inquire at 802 CALIFORNIA ST. 15

FOR SALE—FURNITURE IN MODERN flat 6-rooms, Flower street; $225, a snap; owner leaving. Apply at once. DALLAS, 702 West 3rd st. 15

FOR SALE — $50, FURNITURE 5 ROOM cottage, business center, cottage for rent. OWNER, 207 W. 7th. 16

FOR SALE—GAS RANGES, FOLDING BEDS, rugs and furniture cheap. 727 S. Grand ave.

BUSINESS CHANCES—
Miscellaneous.

FOR SALE—3 GROCERY STORES.
The best ones in the southwest, will invoice about $1500 each, and they will stand investigating, look at them before you buy. W. H. CHANDLER, 232 Bryson Bldg. 2nd and Spring. 16

PLUMBING BUSINESS FOR SALE; WELL established plumbing business for sale in the best coast town in California; satisfactory reasons for selling. For particulars write to R. B. STEVENS, 1056 Pine ave., Long Beach. 17

WANTED—MAN WITH $500 TO HELP PROmote a first-class mining proposition; must take interest himself; don't apply unless you have the money; can satisfy you of merit of proposition. Call on C. R. F., 215 Laughlin Bldg. 15

FOR SALE—BEST LITTLE STORE IN BEST location on East 5th st., groceries, cigars and tobacco, fruits, candies, cold drinks, living-room, furniture included; $775 takes it today; owner going North. 708½ E. 5TH ST. 15

FOR SALE—4 YEAR LEASE OF A LARGE double store on 4th st., between Broadway and Hill st. This is a very desirable location and growing more valuable every day. HOME PHONE 29108.

GOLD, GOLD, GOLD, GOLD, THE DESERT'S greatest discovery; vast wealth exposed at the grass roots. I am forming a company; come in; it's the chance of your life. Address F, box 163, TIMES OFFICE. 15

FOR SALE—BEST RESTAURANT IN CITY; clearing $150 a month above expenses; long lease; cheap rent; come and investigate for yourself; the lease is worth more than I ask for all. 835 E. 5TH. 16

FOR SALE—$900, IF TAKEN THIS WEEK, will handle a fine business, clearing $300 month; a fine opportunity for a good business man; strict investigation. Address F, box 23, TIMES OFFICE. 15

TAKE 'EM AWAY A FEW SLIGHTLY used sets of "Modern Eloquence," in 5, 10 and 15 volumes; these will be sold at greatly reduced prices. Inquire of H. E. DOWNING, Times Business Office.

FOR SALE — CORNER GROCERY STORE receipts from $20 to $30 per day; rent $17.50 per month; fixtures $250; will invoice stock. J. P. STEWART REALTY CO., 404 N. Hill st. Phone Main 3636.

FOR GETTING QUICK RESULTS IN BUSIness changes, TAYLOR & SMITH "take the cake;" list your bargains in anything with them, and unload quickly. 135 Stimson Bldg. 7226; Main 1032. 15

WANTED—PARTNER IN ESTABLISHED realty business, paying handsomely, $300; full list, location, low rent; full investigation invited, references given. Call room 536 BYRNE BLDG. 15

FINE OPPORTUNITY FOR MAN WITH small means to buy a light confectionery business, wholesale and retail; fine location, stock and machinery. Call on FOSTER, 215 Laughlin Bldg. 17

COMPLETE LAW OFFICE WITH WELL equipped library and practice; in a near-by thriving city that I will sell for a reasonable amount. Address F, box 176, TIMES OFFICE. 17

A NICE REAL ESTATE OFFICE FOR SALE or rent; Pico Heights; roll-top desk, etc., complete list; good location; good reasons for letting go. Address F, box 198, TIMES OFFICE. 20

STOCK COMPANIES INCORPORATED; IF you have stocks or bonds for sale, let me try and sell them for you. GEORGE M. KELLOGG, Broker, 345 Ellicott Square, Buffalo.

FOR SALE—RESTAURANT; MUST BE SOLD today, seats 40 people, selling on account of sickness. Furniture of 5-room house, $150; rents for $25 per month, close in. 519 W. 7TH. 15

FOR SALE—BICYCLE BUSINESS, BEST location in the city, doing good business; will sell at invoice or exchange for city real estate. Address F, box 29, TIMES OFFICE.

FOR SALE—AT A BARGAIN, A RESTAUrant, doing a good business; must be sold at once on account of sickness. Apply to L. GOODRICH, 1956 E. First. Boyle Heights. 15

FOR SALE—BEST BUY IN CITY. $1900, ESTablished grocery, cash sales net $45 per day, good stock, low rent; lease. BROWN & SON, northeast corner 24th and Union ave. 15

FOR SALE — PROPOSITION THAT WILL net one $1000 in 3 days for the use of $100, closes Saturday noon; investigate at once. Address F, box 33, TIMES OFFICE. 16

WANTED — I WOULD LIKE TO TAKE full charge of furnished rooming or apartment house; can furnish best references. MRS. C. SEYMOUR, 829 W. Ninth st. 15

CIGAR STAND, CENTRALLY LOCATED, netting $175 per month, long lease, low rent; reason for selling, ill health; no agents. Address F, box 121, TIMES OFFICE. 18

$250 BUYS 31 STALLS, OFFICE SHEDS OF fine corral, feed, wood, business; Long Beach; lumber cost $500; it's a snap. C. FAULKNER, 621 W. Fourth. Phone 4372. 15

DO YOU WANT AN ESTABLISHED BUSIness already for you to take possession, $500 buys it; must be sold quick. Apply today, 311 SOUTH FIGUEROA. 15

FOR SALE—LADY WILL SELL RESTAUrant and lunch counter cheap, good money for two people, price only $450. 819 WEST THIRD ST., no brokers. 15

FOR SALE—$450 TAKES CIGAR STAND ON Broadway, or will trade for lot or what have you? Must sell; time. Address F, box 22, TIMES OFFICE. 15

WANTED—FLORIST; ONE WHO KNOWS the business and can handle fancy trade; will give part interest or salary; fine opening. P.O. BOX 535, city. 15

FOR SALE — GOOD WORK HORSE, EXpress wagon and harness; good business if taken at once; owner sick; can't attend it. 1221 HAWTHORNE. 15

WANTED — GOOD BAKER FOR STORE with fancy trade; must know how to please trade; will give part interest or good salary. P.O. BOX 535, city. 15

FOR SALE—ENGRAVING PLANT ESTABlished four years; other business cause for selling. COMMERCIAL ENGRAVING CO., 121½ S. Broadway. 15

BUTCHER SHOP—THE BEST BARGAIN IN the city, well established; must be seen to be appreciated, $1000. Call ROOM 18, 305½ S. Spring st. 15

FOR SALE — FIRST-CLASS ESTABLISHED business; requires about $2500; part in realty if desired. Inquire 412 S. MAIN ST., Los Angeles.

GOOD BAKERY ROUTE, 2 HORSES, HARness and wagon, in good condition, paying about $25 a week. See owner, 445 EAST 37TH ST. 15

$500 WILL BUY ONE-HALF INTEREST IN thriving garage if sold at once; doing $300 business a month. Address F, box 153, TIMES OFFICE. 17

FOR SALE—THE BEST AND MOST COMplete furnished cafe and lunch counter in the city. Come quick. Make offer. 630 W. SIXTH. 15

$1000 BUYS ½ INTEREST IN PAYING auto renting business. Address or call at 2413 S. GRAND AVE., between 8 a.m. and noon. 22

FOR SALE—CHEAP; A GOOD BUSINESS; gents' furnishings, notions, school supplies, cigars, tobacco, candies. 527 E. FIRST ST. 15

FOR SALE—BOOKS, NEWS, STATIONERY, cigars and tobacco; best stand in city for little money. See OWNER, 712 W. Third st. 18

FOR SALE — BAKERY ROUTE, GOOD horse and wagon; business nets $30 per week; little money. 415 BYRNE BLDG. 15

FOR SALE—A RARE OPPORTUNITY FOR small investor in a home industry. Address E, box 178, TIMES OFFICE. 21

$1000; NET INCOME $350 MONTH; DON'T delay. EVERHART & MASON, room 207, 130 N. Broadway.

BUSINESS CHANCES—
Miscellaneous.

INVESTORS, ATTENTION.

WE PRESENT TO YOU A SPLENDID OPPORTUNITY FOR PROFIT-MAKING INVESTMENT.

We are organizing a syndicate to purchase and subdivide 100 acres at PESCADERO BEACH, about half way between San Francisco and Santa Cruz.

The land includes 2000 feet of splendid ocean frontage and also THE ONLY SAFE AND CONVENIENT SALT WATER BATHING PLACE between the two cities named, which is in itself an asset of great value.

The new OCEAN SHORE ELECTRIC RAILWAY running between San Francisco and Santa Cruz, which will be completed next September, will connect with Pescadero Beach, and also the projected Pescadero Valley line, a branch of the Ocean Shore Railway.

ONLY 40 MINUTES FROM SAN FRANCISCO.

Within 5 minutes' walk is Pebbly Beach, where moonstones and other precious stones are found in great quantities.

Good trout fishing may be had within easy walking distance and the salt water fishing is excellent; wild flowers, fruits and berries abound.

This is without question the best beach property between San Francisco and Santa Cruz. Our syndicate should clear at least

THREE HUNDRED PER CENT. PROFIT.

Investors with $1000 or more to place are invited to join this syndicate. Call early as the opportunity is exceptional. Full information at our office.

WINTON & McLEOD,
310 Trust Bldg.
Second and Spring streets.
Main 6278. Home 546. 15

FOR SALE—BAKERY, ONE OF THE BEST paying bakeries in the city, has no competition, doing $750 business a month over counter; can increase by delivering, price reasonable; see this at once.

For sale—Grocery, here is a bargain for some one, everything new, fixtures, horse and wagon, good stock, lease and a good business established, you better investigate this; if taken at once, $1200.

For sale—Finely furnished ice cream parlor, confectionery, fruits, large soda fountain, cigars, etc., fine location, fixtures of the best; 9 rooms over store, well furnished, rent $80 for all, 3 years' lease, this will pay you to investigate.

For sale—$500 rooming-house, 15 rooms, part housekeeping, good furniture and carpets; if you are looking for a bargain, see this.

E. W. REID & CO.,
Main 2554. 1st and Spring sts.,
15 Home 3069. 205 Wilcox Bldg.

INVEST $50 OR $100 IN
OUR SUBDIVIDING SYNDICATE.

We need $1000 more to buy and place on the market a townsite subdivision near Los Angeles, which will easily net 100 per cent. in few months' time; we will accept only $1000 in sums of $50 up; this is chance of a lifetime for people with small capital; act quickly or this opportunity will be gone; call and we will give you full particulars concerning the plan.

A. A. PETERSON REALTY CO., (INC.)
"Hustlers in Real Estate."
409-410 Stimson Bldg.
Main 5780, Home 2244.
15

FOR SALE—A FIRST-CLASS RESTAURANT

Close in, one of the neatest and most artistically furnished restaurants in the city; 60-foot lunch counter and six 4-chair tables, coffee urn, water cooler, large French range, $190 cash register, hot water tank, heavy linoleum on floors, beautiful sideboards, 20 beveled mirrors and back bar electric fans, and the best of silverware and dishes and plenty of everything, complete in every detail; rent only $60 a month, with lease and doing about $80 a day business; owner is going to San Francisco on account of other business; this can be purchased for $1500 cash.
Investment Department No. 1,
JONES & RYDER LAND CO.,
15 218 West Third st.

FOR SALE—
Grocery—One of the best corners of West Pico; cheap rent; fine large room; good trade; at sacrifice, price $1100.
—ALSO—
A good one on Grand ave. rent $35; fine large room, sales $55 daily; mostly cash; "one of the good ones," about $2000.
—ANOTHER—
Central ave. grocery; a splendid proposition; butcher shop included; rent with living rooms, $32; sales $50 to $70 daily; mostly cash; good fuel and feed trade. This can be bought lump or invoice. FLICK & GEORGE,
15 212 Mercantile Place.

AN OPPORTUNITY TO SHARE PROFITS made by the "big men" in real estate. We are organizing a syndicate to purchase, develop and subdivide an old Spanish grant, of exceptional value.
Some of the most successful men in California have taken shares. If you have $1000 or more you can join them.
See HERBERT BURDETT, Secretary, The Farm Land Co., 716 Merchants' Trust Bldg. 21

FOR SALE—OIL AND GASOLINE ROUTE.

This includes double team and wagon, harnesses, 4 wagon tanks and several other tanks for private parties; the good will of the business, etc.; this business has been established 7 years, and will clear every month over $100; price $500 cash; owner will teach purchaser the route.
Investment Department No. 1,
JONES & RYDER LAND CO.,
15 218 West Third st.

FOR SALE—OIL AND GASOLINE ROUTE.

This includes double team and wagon, harnesses, 4 wagon tanks and several other tanks for private parties; the good will of the business, etc.; this business has been established 7 years and will clear every month over $100; price $500 cash; owner will teach purchaser the route.
Investment Department No. 1,
JONES & RYDER LAND CO.,
15 218 West Third st.

FOR SALE—TRANSFER BUSINESS; GREAT snap.

Owner leaving city; must sell.

8 horses, 5 wagons, tools, etc.
Paying business.
—$1000—
Best bargain in the teaming line ever offered; principals only.
Address E, box 87, TIMES OFFICE. 16

FOR SALE—$900 WILL START YOU IN A business that will net you from $200 to $250 per month; lease of 2½ acres, good 6-room house, horse, two wagons, harness, hominy factory, 250 chickens, 20 Belgian hares, incubator, 2 brooders, everything ready for chicken business; hominy factory alone can be made to net $300 per month; party leaving city. TAYLOR & SMITH, 135 Stimson Bldg. 15

$400 BUYS A CLEAN LITTLE BUSINESS that any man with any business ability can handle. Established 4 years, catering to good people, and owner will prove that this business is positively clearing from $150 to $200 every month; never offered before. Look this up quick, sole agent, MR. COPELAND, investment department, F. D. PARKER CO., room 6, Orpheum Theater Bldg., 227 S. Spring. 15

FOR SALE—GROCERY STOCK AND FIXtures, close in, center of residence district; first class; clean; new stock, computing and platform scales, large safe, showcases, coffee mill, refrigerator, counters and shelving; in fact everything complete; will invoice and discount or sell as whole; large corner store; reasonable rent. Call and investigate, the place will speak for itself. 1438 S. MAIN, corner 15th. 15

FOR SALE — A GROCERY AND GENT'S furnishing business in the town of Isabella, Kern county, Cal., the only store in the town, does a business of $15,000 to $20,000 a year, together with 8 lots, and 3 good mining claims; big money for right man; owner wants to go back East; big thing to a live man. GEORGE W. KING & SON, Isabella, Kern county, Cal.

NOTICE—
If you want to invest in a good business of any kind or size, see
PANGBORN & CO.,
15 444½ S. Broadway.

FOR SALE OR EXCHANGE—BRICK YARD, modern equipped and doing a business of 30,000 per day; 4 acres of the finest clay in Southern California, bank 50 feet deep, teams, carts, sheds, and everything goes; this is a money making proposition. I am forced to give it up on account of failing health. See my agents, HOLT & STANTON, 116 S. Broadway. 21

SOCLEAN, A PATENTED DUST COLLECTing, sweeping compound; 125,000 pounds sold in Los Angeles in short time; two more patents pending; the right man can clear $150 profit a day in California; good will of business and State rights for California for sale on royalty basis; no cash required; for information write to B. SINGER, Security Bldg., Chicago, Ill. 21

LIFETIME OPPORTUNITY; WILL SOON outfit experienced men to make careful prospecting search for rich gold deposits in desert section of Nevada and California; wouldn't you like to share in what we find; opportunity make fortune on small investment. For particulars P. O. BOX 232, Station C. 15

BUSINESS CHANCES—
Miscellaneous.

FOR SALE—
One of the finest confectionery stores in the city; serve a fine lunch; seats for 150; the best soda water, ice cream and candies that can be had. A bargain for the right man.

Candy outfit for $650; electric candy puller; good location; a money maker; owner going into the wholesale business. Sole agents,
Investment Department 2,
JONES & RYDER LAND CO.,
15 218 West Third street.

FOR SALE—
HOMINY BUSINESS.
Making a clear profit of $200 to $250 A MONTH. Machinery, HORSE, WAGON AND HARNESS; whole outfit and established business for $550; owner will teach buyer the business and go over the route for one week to prove TRUTH of statement. Sole agents,
Investment Department 2,
JONES & RYDER LAND CO.,
15 218 West Third street.

FOR SALE—
RESTAURANT AND LUNCH COUNTER.
One of the finest and up to date restaurants and lunch counters in the city, CLOSE IN, 2 ENTRANCES, 2 cash registers, elegant silverware and linen; all new; sales $65 to $75 a day, $1500. This is a first-class business; WILL TAKE PART CASH, BALANCE ON TIME. Sole agents,
Investment Department 2,
JONES & RYDER LAND CO.,
15 218 West Third street.

FOR SALE—FRUIT BUSINESS.
$1500—For stock and fixtures on Spring st.; cash sales $50 daily; good lease; this business will clear you $300 a month.

$1500 for a general subscription business which will net you $5000 a year.

$500 for a half interest in a fine restaurant clearing $225 a month.
FLICK & GEORGE, 212 Mercantile Place. 15

FOR SALE—WATER CO.
One of the purest waters in California; 1200 CUSTOMERS, 5 horses, 3 wagons, buildings and lot 44x244; a first-class business; will sell on easy terms. Sole agents,
Investment Department 2,
JONES & RYDER LAND CO.,
15 218 West Third street.

WANTED—PARTNER TO HELP ME IN MY Broadway real estate business, who is willing to work, you will clear $100 per month guaranteed; this is clean easy work that anybody can do. I need reliable help and will give you ½ interest for $250 and teach you the business. Call at 206½ S. BROADWAY, room 2. 15

FOR SALE — ESTABLISHED GROCERY store, corner, fronting on 2 electric lines; growing section; NO COMPETITION; owner called east by sickness; large lot; 2-story building, horse, wagon, stock and fixtures goes for $2000; easy terms, or will take lots in payment. YOUNG & ADAMS, sole agents, 237 S. Hill st. 15

INDIVIDUAL CAPITALISTS OR SYNDIcate seeking an exceptionally sound investment exceeding $100,000 in an established undertaking of proved merit, with valuable realty holdings, constantly increasing in value are invited to investigate a proposition exclusively in our hands. INDUSTRIES INVESTMENT CO., 318 Mason Operahouse. 15

OPPORTUNITIES UNEQUALED. A MERItorious enterprise with a great successful future; a few of the best representative business and mining men in Los Angeles are syndicating for this business. You have 10 days in which to get in on the ground floor, opportunities unequaled. Call between 9 and 4. 327-28 PACIFIC ELECTRIC BLDG.

BEST OPPORTUNIAY TO ENTER BUSIness ever offered for $715. This amount of money will purchase tea and coffee business, strictest investigation will insure prospective buyer of money in sight, $15 profit a day easily made by little hustling. PRATHER, GARVEY & CO., 210-214 South Los Angeles st. Los Angeles. 15

FOR SALE—BAKERY, $900.
$150 a week, all counter trade, no Sunday work.
COUNTRY BAKERY, $900.
If you want business, it is here, growing town between here and ocean. W. H. CHANDLER, 232 Bryson Bldg., Second and Spring. 16

TELEPHONE YOUR "WANT" ADS TO The Times, special clerks are constantly in waiting at the other end of your 'phone to take your ad. Ring up any time of day or night. Sunset PRESS ONE. Home "THE TIMES." Rate, One Cent per word in the daily Times, 1½ cents per word, Sunday.

FOR SALE—DENTAL OFFICE, 2 CHAIRS, all electrical appliances, compressed air, complete labratory, almost new furniture, must sell on account of ill-health, no charge for practice, established 8 years, 2 rooms, long lease, centrally located. Address E, box 180, TIMES OFFICE. 18

OLD ESTABLISHED BLACKSMITH AND wagon shop in Santa Barbara, in business center, for rent for one year on account of ill health, most complete shop in county, electric power; good stock iron, woods, tools, monthly receipts $600. Address J. B. QUINTERO, Santa Barbara.

WANTED—AT ONCE, PARTIES TO INVEST $1000 to take positions on board of directors in a corporation to be formed in an established business which will guarantee 40 per cent. on the investment the first year and a salary of $35 a week. Address F, box 71, TIMES OFFICE. 15

FOR SALE—GROCERY, 25 CENTS ON THE DOLLAR.
Must sell this corner store at once, will take about $1600, have got to have the cash this week.
W. H. CHANDLER, 232 Bryson Bldg. Second and Spring.

$1200—FOR ¼ INTEREST IN AN EXHIBItion to be placed at once of the beaches near Los Angeles. It is first class in every respect; it is beautiful, attractive and startling to everybody who sees its wonderful electrical and mechanical effects. Address F, box 140, TIMES OFFICE.

DRUG STORE—FINE NEW STOCK, SPLENdid trade; only store of the kind for miles around; fine corner; leased cheap, with rooms for small family; owner obliged to leave town and so is obliged to sell at sacrifice; price complete $1600. O. C. OLDS, Home 'Phone 51, Gardena. 15

WE WANT $2500 TO EXTEND OUR BUSIness; it's established, paying and with increased capital percentage of profit greatly increased; shows to the investor $300 per month for his money; will stand thorough investigation. Address F, box 150, TIMES OFFICE. 17

FOR SALE—CONFECTIONERY, ICE CREAM parlor, soda fountain and lunch room, well stocked and equipped, location first-class, no opposition, lowest rent, doing splendid business, will sell for $350, if sold at once. Address E, box 57, TIMES OFFICE.

$14,000—
Old established big paying hardware business, long lease, low rent, principal street, at invoice, might consider real estate in exchange. H. P. ERNST, room 313 Tajo Blk., corner 1st and Broadway. 15

LAUNDRY ROUTE, WITH ONE OF THE best steam laundries in the city; fine horse, harness and wagon; owner will teach buyer his route until he is thoroughly satisfied; route clears $100 a month; price $425. See ROSS, 607½ S. Broadway. Room 44. 18

RESTAURANT ON BROADWAY—$750 CASH will secure it; one of the best known and best paying in the city; owner has other business which he must attend to; might take good vacant lots in part payment. Owner, 103 S. BROADWAY. 15

EXCEPTIONAL BUSINESS OPPORTUNITY, company about to open wholesale house desires to meet party with $1500; good position and assured return on his investment. Address F, box 147, TIMES OFFICE.

FOR SALE — SALOON WITH 10 FURNISHed rooms above it; electric piano and full fixtures and stock on hand. Apply BIG 4 REAL ESTATE AGENCY, 603 S. Main, room 3. 15

CIGAR STAND FOR SALE; PRICE $225; fine fixtures; good stock cigars and tobaccos and clearing $2.50 per day; rent $10 monthly; a bargain. Call 331½ S. SPRING ST., room 1. 15

FOR SALE—AT A LOW FIGURE, PROSperous real estate business on Broadway, between First and Third, ground floor. Address E, box 90, TIMES OFFICE. 15

MY BROTHER'S SICKNESS IN CHICAGO compels me to sell my 24-room house immediately; price $1700; ½ cash. See it today. 837 S. BROADWAY. 15

WANTED—A WIDOW WOMAN, NOT OVER 40, with $20,000, for a business proposition with an oil man. J. H. WADE, 142½ N. Main st. 15

RESTAURANT, CENTRAL LOCATION; good lease; low rent; sound business, $1400. HEBER & COOPER, 138 S. Broadway. 15

FOR SALE—ON MONTHLY INSTALLments, 40 head of good dairy cows. Address F, box 3, TIMES OFFICE. 15

FOR SALE — FAMILY GROCERY, ALL cash trade; price $450; worth more money. Call 837 S. BROADWAY. 15

FOR SALE—WELL-ESTABLISHED SHOE shop, doing good business. Inquire at 149 N. BROADWAY. 18

FOR SALE —SHOE SHOP AND TOOLS; good location; corner Washington and San Pedro sts.

FIRST-CLASS LAUNDRY FOR SALE cheap. Address F, box 141, TIMES OFFICE. 16

FOR SALE — LUNCHROOM, 146 N. BROADWAY. Good place for man and wife. 17

TO LET—A BUTCHER SHOP COMPLETE, $12 a month. 1355 W. 38TH ST. 20

I. D. BARNARD, 116 S. BROADWAY, WILL sell out your business for cash. 16

SWAPS—
All Sorts, Big and Little.

FOR EXCHANGE — $350 EQUITY IN FINE building lot for good single horse and buggy. Address E, box 133, TIMES OFFICE, or call 25170. 18

FOR EXCHANGE — OR SALE, NEW FURniture of 7 rooms. Inquire at 524 S. HILL. Phone 8732. 16

FOR EXCHANGE—STOCK ROOFING PAPER for anything of value. 1018 AUSTIN, near Central. 15

SWAPS—
All Sorts, Big and Little.

FOR EXCHANGE — WE HAVE CLEAR LOT will exchange for horse and buggy or piano; also have cottages we can take horse and buggy or piano for part payment. UNCLE SAM REALTY CO., 1816 E. First. 15

FOR EXCHANGE — I WILL TRADE CLEAR eastern property for something here and will assume. F. K., 421 BYRNE BLDG., corner Third and Broadway. Home phone 7367. 15

FOR EXCHANGE — $80 CASH, EQUITY IN building lot at a sacrifice; what have you? Investigate immediately. Address F, box 24, TIMES OFFICE. 15

MONEY TO LOAN—
In Sums to Suit.

$100,000 TO LOAN ON REAL ESTATE
WATSON MAKES QUICK LOANS
ON REAL ESTATE.
ANY AMOUNT DESIRED.
LOWEST RATE OF INTEREST.
BUILDING LOANS A SPECIALTY.
WATSON,
324 TRUST BLDG. PHONE 2790.

$100,000 TO LOAN—
WATSON'S QUICK LOANS.
Watson loans any amount desired on furniture, pianos, live stock, diamonds, insurance policies or personal property of any kind.
WATSON.
324 Trust Bldg. 'Phone 2790.

MONEY TO LOAN—HAVE $500 TO $3000 TO loan in sums to suit.
F. G. CALKINS & CO.,
508-509 Grant Bldg.
18 Both Phones Main 982.

WANTED — ADDITIONAL CAPITAL BY selling treasury stock in a long established manufacturing business; pays over 10 per cent. and is absolutely safe; money needed to care for the increasing business; a very good investment; only a few thousand wanted; investigate. Address F, box 149, TIMES OFFICE. 17

TO LOAN—
$1000 TO $100,000 ON REAL ESTATE.
6 to 7 per cent. interest.
Building and installment loans.
ROBT. MITCHELL CO., 308 S. BROADWAY.
Le Grand Betts, Mgr. Loan Department.

MONEY TO LOAN—PRIVATE MONEY TO loan on first mortgages in sums of $1000 to $5000 at 7 per cent. interest; mortgages bought; prompt attention to all applicants. Apply to cashier,
JONES & RYDER LAND CO.,
218 W. Third st.

MONEY LOANED ON DIAMONDS, WATCHES, JEWELRY.
Pianos, furs, furniture, silverware, interest in estates, mortgages, contracts, equities, etc. Any amount, low rates, quick, reliable. Private office for ladies. UNION LOAN CO., 124 S. Spring st. 'Phone 2689. Established 1899.

DO YOU NEED MONEY FOR BUILDING or other purposes? If so, we can accommodate you in any amount at the very lowest rates; we also make straight building loans; no unnecessary expense or delay. GILBERT & FISHER, 305-6 H. W. Hellman Bldg. Main 6316, Home 7090. 15

CASH CONFIDENTIALLY LOANED TO salaried persons on note without security, without employer's knowledge and without indorsers; easy payments, positively lowest rates. Hours 10:30 to 5:30. COMMERCIAL DISCOUNT CO., 628 and 629 Chamber of Commerce Bldg.

MONEY LOANED ON DIAMONDS, JEWelry, mortgages, contracts, etc.; on furniture, pianos, live stock, etc., without removal. We loan our own money; lowest rates, prompt, private, reliable. REID & CO., 142 S. Broadway, room 126. Phones 1936, Black 822.

MONEY— PRIVATE—
loaned on salaries, no publicity and without indorser; also on personal property; lowest rates and returnable in easy payments; hours 9 to 5; evenings, 7 to 8. L. A. DISCOUNT AGENCY, 312 Trust Bldg.

MONEY TO LOAN—ANY AMOUNT ON FURniture, pianos, live stock, etc., without removal or publicity; also on diamonds, machinery, merchandise, etc.; reliable business house. COLYEAR FURNITURE CO., 322 S. Main st. Phones, Main 1117, Home 2154.

MONEY TO LOAN ON REAL ESTATE, city or tributary; usual rate. ROOMS 319 and 320, Trust Bldg. The General Investments Corporation.
We buy and sell bonds. Write us at all times for any securities in this market.

TO LOAN—
$200 to $25,000 to loan on real estate and other good securities; low rate of interest. Established 1882.
LEE A. M'CONNELL & CO.,
145 South Broadway.

TO LOAN—
NOURSE & CO., 202-204 Trust Bldg., buy notes, first mortgages, second mortgages, trust deeds, agreements to sell real estate and all kinds of commercial paper. Money to loan for long or short time on any good security.

TO LOAN—
NOURSE & CO., 202-204 Trust Bldg., make loans in large or small amounts for long or short time, secured by first and second mortgages on real estate or any good security. Mortgages bought.

MONEY TO LOAN—ANY AMOUNT—
On diamonds, jewelry, furniture,
Warehouse receipts, real estate.
Private consultation room.
15 J. C. OLIVER, 142 South Broadway.

DON'T BORROW TROUBLE; BORROW money. Salaried men and women accommodated on their note without mortgage or indorser; confidential. CHERRY, 211 O. T. Johnson Bldg., corner 4th and Broadway.

MONEY TO LOAN—ANY AMOUNT—
On diamonds, jewelry, furniture,
Warehouse receipts, real estate,
Private consultation room.
15 J. C. OLIVER, 142 South Broadway.

TO LOAN—
NOURSE & CO., 202-204 Trust Bldg., buy first and second mortgages, agreements to sell real estate, trust deeds and all kinds of commercial paper.

WE HAVE MONEY TO LOAN IN ANY amount, large or small, at 6 and 7 per cent. on improved city property.
VALE-DENNIS BROKERAGE CO.,
328 Byrne Bldg.

"A MINT OF MONEY" TO LOAN; LOWEST interest, on pianos, automobiles, diamonds, furniture, real estate; privacy assured; open 8:30 a.m. to 8 p.m. Office 1, 345½ S. HILL ST.

MONEY LOANED ON DIAMONDS, WATCHes, jewelry. We loan you more money, less interest, hold your goods longer than any one. Tickets issued. LEE BROS., 503 S. Main.

MONEY LOANED SALARIED PEOPLE without security; notes bought; loans on stocks, bonds, and warrants. TRADERS' EXCHANGE, 321 Bryson Bldg. Phone Black 1033.

WE WILL LOAN YOU REASONABLE sums on diamonds and collateral security. VALE-DENNIS BROKERAGE CO., 328 Byrne Bldg.

MONEY LOANED SALARIED PEOPLE and others without security, easy payments; largest business in 52 principal cities. TOLMAN, 430 Mason Bldg., Broadway and 4th.

TO LOAN—ANY AMOUNT ON GOOD REAL estate security; building loans a specialty; also see us about building. E. R. ROWE & CO., 536 Chamber of Commerce. 21

TO LOAN—AN AMOUNT ON GOOD REAL estate security; building loans a specialty; also see us about building. E. R. ROWE & CO., 536 Chamber of Commerce. 21

MONEY TO LOAN ON COUNTRY PROPerty in sums $1000 to $10,000, 7 per cent. interest, semi-annually; 1 to 5 years. M. L. WICKS, 128 Hellman Blk.

TO LOAN—TWO SUMS OF $1000 EACH ON improved real estate at 7 per cent. for lady client. C. A. THOMAS, 628 Chamber of Commerce. Home phone 1208. 18

TO LOAN—
NOURSE & CO., 202-204 Trust Bldg., loan money secured by first or second mortgage or on any good security.

TO LOAN—MONEY, IN AMOUNTS TO SUIT on real estate or other property in city or vicinity. MERRILL & HAWKINS, 323 Bullard Block. 15

MONEY ON DIAMONDS, JEWELRY, FURniture, etc.; low rates; no delay; private office. SYNDICATE LOAN CO., Inc., 133½ S. Spring.

KERNER LOANS ON DIAMONDS AND furniture; low rates; any amount. 201 FROST BLDG., 2nd and Broadway. Phone 8022.

TO LOAN—IN SUMS, $500 TO $10,000, ON IMproved real estate, interest 8 and 7 per cent. M'PHERSON REALTY CO., 234-35 Bradbury Bldg.

MONEY TO LOAN; I MAKE STRAIGHT building loans. W. H. OBEAR, 401 O. T. Johnson Bldg., 336 S. Broadway.

PRIVATE MONEY. NO RED TAPE; ANY amount on good security. M. M. DAVIDSON & SON, 204-6 Wilcox Bldg.

PRIVATE MONEY TO LOAN ON REAL ESTATE, no delay; no red tape. J. Le BUADY, Stimson Block. Phone 2156. 17

TO LOAN—
NOURSE & CO., 202-204 Trust Bldg., buy notes, mortgages, trust deeds, etc.

M. W. POINDEXTER, 400 WILCOX BLDG., loans money on real estate, stocks and bonds. Building loans a specialty.

PRIVATE MONEY TO LOAN ON REAL ESTATE, no delay; no red tape. J. L. BRADY, Stimson Blk. 'Phone 2156. 18

TO LOAN—6 TO 7 PER CENT. ON CHOICE city property. BRADSHAW BROS., 203 Bradbury Bldg.

TO LOAN—ON MORTGAGES AT CURRENT rates. ERNEST G. TAYLOR, room 306 Thorpe Bldg.

MONEY TO LOAN—$2000, 7 PER CENT. NET. Private money. Address E, box 146, TIMES OFFICE. 15

MONEY TO LOAN—$2500, PRIVATE MONEY, 7 per cent. net. Address E, box 129, TIMES OFFICE. 15

HIGHEST CASH PRICE PAID FOR DIAmonds. E. B. DUKEMAN, 413 Johnson Bldg.

SPECIAL FUND—$200 TO $800 MORTGAGES. M. M. DAVISON & SON, 204-6 Wilcox Bldg.

Classified Liners.

MONEY TO LOAN—
In Sums to Suit.

MONEY TO LOAN—

ON APPROVED REAL ESTATE, IN SUMS TO SUIT; NO AGENT'S COMMISSION TO PAY.

AMERICAN SAVINGS BANK,
S. W. CORNER 2ND AND BROADWAY.

$1,000,000.00 TO LOAN—
LOWEST RATES.
BUILDING LOANS A SPECIALTY.
APPLY TO R. G. LUNT,
140 SOUTH BROADWAY,
HELLMAN BLOCK.

THE STAR LOAN CO.—
Fourth and Broadway.
510 Johnson Bldg.
This company is the private bank of the wage earner or salaried employees. You can borrow on your note without security or indorser; private office and confidential.

	Monthly.	Semi-M.	Weekly.
$50.00 return to us	$13.35	$6.65	$3.35
$30.00 return to us	8.00	4.00	2.00
$15.00 return to us	4.00	2.00	1.00

UNDER IMPROVED MANAGEMENT, OUR INSTALLMENT AND REBATE SYSTEM OF LOANS SAVES HALF THE INTEREST PAID OTHERWISE.

PRIVATE MONEY, 5 PER CENT., 7 PER cent. LOCKHART & SON, 309 W. 1st.

MONEY WANTED—
On Collaterals.

WANTED—MONEY—
These are gilt-edge loans, security absolute.
$2700—On close-in income property.
$1400—On new 6-room residence.
$1200—On new residence, S.W.
$1200—On new residence, S.W.
$1000—On new residence, S.W.
$1500—On new two-story residence.
$3500—On 22-room hotel.
$700—On six-room cottage.
$500—On new residence.
$400—On choice lots.
Trust deeds given; three years, interest 7 per cent., payable quarterly.
WATSON, 324 Trust Bldg.
'Phone 2750. 15

WANTED—MONEY,
ON FIRST MORTGAGE.
$3000 on new cottage, Halldale ave.
$1500 on new bungalow near Main st.
$1500 on residence near 32d and Hoover.
$1250 on new bungalow, Hobart blvd.
$2000 on new residence, Arlington ave.
$3000 on new corner residence, Harvard blvd.
$7500 on warehouse property.
All three years, at 7 per cent.
JONES & RYDER LAND CO.,
15 218 W. Third st.

WANTED—6 PER CENT. NET INTEREST payable semi-annually, on our paid-up stock; nothing better in the market; uniform satisfaction given for 8 years; safe as government bonds; investigate; write for information to the PROTECTIVE SAVINGS BUILDING AND LOAN ASSOCIATION, W. G. Blewett, secretary, 101 N. Broadway, L. A.

MONEY WANTED, $8000 FOR 3 YEARS, secured by first mortgage on choice business property, located on Carr st., near Main, valued at $15,000; will pay 6 per cent. net interest, quarterly. Phone JERGINS & CO., Home 1841 or Main 494. 15

WANTED — LOAN $1800 FROM PRIVATE party to build house on clear lot, actual value $1500, besides improvements of $200; will guarantee to put $200 more and give first mortgage on whole. Apply on premises, 1436 W. 37TH. 16

WANTED—LOAN OF $1100 ON GOOD LOT for purpose of erecting extra good modern 5-room cottage; money to be paid out as work progresses. Address E, box 130, TIMES OFFICE. 15

WANTED—$5000 FOR 3 YEARS AT 6 PER cent.; value of property $15,000; look this up quick.
L.A.R.B. CALDWELL & CO.,
15 400-1 Currier Bldg.

WANTED — PRIVATE PARTIES WITH large or small sums to invest in first mortgages on city real estate; exceptional opportunities. STODDEN & AYERS, 540 S. Spring st., room 1. Main 1233, Home 5402. 15

WANTED — LOAN OF $3500 ON 25 LOTS, close in; this is not country or suburban but right in the heart of the city as it were; will pay 8 per cent. with release clause. Address E, box 131, TIMES OFFICE. 15

WANTED—TO BORROW $2000 AT 6 PER cent. Time 3 or 5 years; first mortgage given on $4250 beach residence; principals only. Address F, box 145, TIMES OFFICE. 15

WANTED — LOAN $4500; ALSO $2000 AT 7 per cent. on or before 3 years; city income property; no brokerage. P. O. BOX 296, Los Angeles. 17

WANTED—LOAN FROM PRIVATE PARTY, $5000, on A-1 real estate security, about 2 years. Address F, box 144, TIMES OFFICE. 15

WANTED—$10,000 FOR 3 YEARS AT 6½ PER cent. on gilt-edge city realty, close in. F. J. STEELE & CO., 204 H. W. Hellman Bldg.

WANTED — $500 TO $20,000 ON IMPROVED city income property, close in. T. WIESENDANGER, 201 W. Seventh st.

WANTED — $3500 BUILDING LOAN, 7 PER cent.; city property; no commission. P. O. BOX 296, Los Angeles. 17

WANTED—$400, $1000, $1500, 8 PER CENT. net interest; income cottages. SIDDALL, 207 Copp Bldg. 16

STOCKS AND BONDS—
And Mortgages.

NOTICE OF ADVANCE—
TONOPAH-WALL STREET,
NOW 12½c A SHARE.
SOON ADVANCES TO 15c.
A Los Angeles man who bought 10,000 shares at 12½c a share, after visiting Tonopah and seeing the mine, says—"TONOPAH IS GOOD ENOUGH FOR SCHWAB AND IT'S GOOD ENOUGH FOR ME; TONOPAH-WALL STREET IS GOING TO MAKE A GREAT MINE."
Investigate but do so now; save money.
PACIFIC COAST MINES BUREAU,
EST. MANY YEARS,
420-21-22 CHAMBER OF COMMERCE. 15

DO IT NOW.

GREATER MANHATTAN,

CON., AT 3c A SHARE.

CHARTER MEMBER STOCK.

Read ½ page display ad. in this paper; get in on the greatest Manhattan proposition ever offered. 15

FOR SALE — 20-YEAR BONDS, BEARING 5½ per cent.; in amounts from $10,000 up; interest payable semi-annually in gold coin in accordance with 40 coupons thereto attached; cannot be taxed; can be bought on installments; backed by over $470,000,000. E. D. EATON, 314 Bradbury Bldg. 15

LIMITED AMOUNT OF STOCK FOR SALE, close in tract, will pay two or three for one, closest investigation allowed. W. M. WHEELER, 306 Henne Bldg. 16

THINGS ON WHEELS—
All Sorts.

AUTOMOBILES.

FOR SALE—INDIAN MOTORCYCLE IN perfect condition, $150, must sell before Saturday. 2953 NORMANDIE. Phones Home 25609. West 133. 16

WE WILL GIVE YOU A SQUARE DEAL and quick work on your automobile repairs. A. W. GUMP AUTOMOBILE CO., 1118-1120 S. Main. 21

FOR SALE—$375; CADILLAC AUTOMOBILE; seats five people; tires are A 1; engine in fine condition; must sell at once. Call 147 N. BROADWAY. 15

BARGAINS. SLIGHTLY USED TOURING car, Queen with top and tonneau, Rambler, Olds. A. W. GUMP AUTOMOBILE CO., 1118-1120 S. Main. 21

FOR SALE — 24-H.P. TOURING CAR IN fine running order, seats 5; or exchange for city lot. 657 BURLINGTON AVE. Home phone 51460. 15

FOR SALE — 2 ELECTRIC MOTORS, 1 2-cylinder upright gasoline engine, 1 White steam runabout; all cheap. 147 N. BROADWAY. 15

WE WILL BOARD YOUR AUTO AND KEEP it clean for $15 per month, or store and care for same, $5 per month. Phone 25255, or SOUTH 2138.

A BEAUTIFUL FOUR-CYLINDER, 18-H.P. touring car, detachable tonneau, canopy top; must go for $1150. P.O. BOX 1013, Pasadena.

FOR SALE—LATE MODEL TOURING CAR, 24 to 30-H.P., cash $1600 or exchange for lot or equity in cottage. 153 N. MAIN ST. 15

WANTED — AN AUTOMOBILE IN GOOD condition, $50 down and $25 monthly. Address BOX 342, Pasadena, Cal. 25

THINGS ON WHEELS—
All Sorts.

AUTOMOBILES.

THIS IS THE PLACE WHERE WE SELL automobiles at less than ½ price. Two weeks ago we sold 18 autos on Sunday and Monday. We now have 6 for sale at less than ½ their value. We have 2 touring cars, one for $350, cost $1000; 1 for $800, cost $3200; one Stevens-Duryea for 2 or 4 persons, cost $1450; sell for $650; in perfect order; with leather top; one first-class strong runabout, cost $950; sell for $325; one Olds runabout, back seat, carry 4 persons, $225; all cars in good order. If you want a car at ½ price come at once. We sell quick. Call at residence this forenoon 10 to 1 o'clock, or week days, 314 W. PICO ST.

FOR SALE—
One standard 4-cylinder 1905 touring car, in perfect condition, at a very low price.
One 24-28-H.P., 4-cylinder 1905 touring car, perfect condition, very cheap for cash.
MIDDLETON MOTOR CAR CO.,
New location, 1032 S. Main st.

FOR SALE—A 1905 50-H.P. THOMAS FLYER automobile, in good condition; delivery made in Los Angeles April 1; car is now in Santa Barbara; owner leaves for his eastern home last of this month; price $1850. Address ALEX HANSEN, care Wood Redington Garage, Santa Barbara. 20

"NO SAND TOO DEEP, NO HILL TOO steep," for Jackson Automobile, 20 H.P., 5 lamps, $1350. Jackson sample can be seen and tried for three days at A. W. GUMP AUTOMOBILE CO., 1120 S. Main. 18

FOR EXCHANGE—FOR NEXT FIVE DAYS will exchange good country real estate for good passenger touring car. A-1 condition. Address box 163, NATICK HOUSE. 18

WANTED—TOURING CAR, LATE PATtern, good condition, in exchange for new $650 piano; give full description. Address F, box 104, TIMES OFFICE. 16

WE HAVE LEFT JUST ONE TOURIST Touring car which we will trade on Los Angeles real estate. A. W. GUMP AUTOMOBILE CO., 1120 S. Main. 21

FOR SALE—1905 SIDE ENTRANCE LIGHT touring car, fine shape, price $750. Call 1350 E. 15TH. Phone South 3200; want to sell today or tomorrow. 15

BICYCLES.

FOR SALE—NEW AND SECOND-HAND bicycles. COLUMBIA & RAMBLER BICYCLE CO.

FOR SALE—NEW AND SECOND-HAND bicycles. COLUMBIA & RAMBLER BICYCLE CO.

FOR SALE—NEW AND SECOND-HAND bicycles. COLUMBIA & RAMBLER BICYCLE CO.

BUGGIES, PHAETONS, RUNABOUTS.

JUST RECEIVED; CARLOAD NEW SURreys and single buggies; have no rent and clerk hire to pay; am selling very cheap for cash. 3013 SUNSET BLVD. 15

FOR SALE—$150 BABCOCK BUGGY AND $25 set of harness, almost new at bargain if sold at once. 1803 BROOKLYN AVE. 17

FOR SALE — NO. 1 SURREY, RUBBER tires; first-class in every respect, $60. 1933 ELLENDALE. Main 1880. 16

FOR SALE—TWO SEATED LEATHER TOP carriage, rubber tires, $65. S. PARK AND 49TH. South 2835. 16

ONE GOOD 2-SEATED SURREY FOR SALE. Inquire 135 WILCOX AVE., Hollywood. 18

WAGONS AND CARTS.

VEHICLES AT CUT RATES. ECONOMY CARRIAGE CO.,
1413-17 S. Main st.
Wagons, buggies, surreys, etc.
FOR CLOSE BUYERS.

FOR SALE—TWO FIRST-CLASS EXPRESS wagons; will carry 3000 and 5000 pounds; price first, $50; second, $75. 1219 EASTON ST. 15

HARNESS AND SADDLES.

ECONOMY VEHICLE MANF. CO., 1412 S. Main st., L. A. A fine line of harness at cut rates. Give us a call and be convinced.

LIVE STOCK FOR SALE—
Horses, Mules, etc.

FOR SALE—A TEAM OF BAY MARES, 7 and 8 years old, weight 2300; a nice bay driver, 7 years old, full of life, but safe for ladies to drive; a beautiful saddle horse, safe for lady to ride; 1 bay horse, 9 years old, price $50. H. HANSON, 720 San Julian. 15

FOR SALE — THREE CARS OF GOOD YOUNG HORSES, FRESH FROM UTAH; WEIGHING FROM 1000 TO 1500 POUNDS EACH. IF YOU WANT GOOD STOCK, CALL AND INSPECT THIS LOT. P. F. LITTLE, COR. 16TH AND SAN PEDRO STS. 16

FOR SALE—GOOD RANCH OR DELIVERY horse, weight 1100 pounds, 7 years old, gentle and good worker, any place, city broke, just in from the ranch; will sell cheap if sold soon, no use for him. Call today in rear, 839 S. HILL ST. 15

FOR SALE—PAIR GOOD YOUNG HORSES, weight 2300 pounds, 9 years old, good, honest pair bays, weight 2800; one handsome dapple gray, an extra nice driver; several other good horses; some small horses, cheap. W. R. MURPHY, 752 Santee st. 16

FOR SALE—$125; WORTH $225; DRIVING horse with or without harness and new business buggy, perfectly gentle and without fault, extra good under saddle. Call 5418 MONTE VISTA ST., on yellow car to Garvanza. 'Phone 39074. 17

FOR SALE — THE PRETTIEST PAIR small bay mares in California, well broken to harness and saddle; absolutely perfect in every way; 4 and 5 years old; very cheap at $350; make appointment. Address F, box 138, TIMES OFFICE.

FOR SALE—ONE OF THE NICEST FAMILY horses in the city, weight 1100, 8 years old, singlefoots under saddle, can step along 3-minute gate, come and ride after him. 825 S. GRAND AVE., ask for Mrs. Gilbert's horses. 15

FOR SALE — THE SWELLEST AND BEST draft team in Los Angeles; none in city to compare with them; they are young, sound and have the size; come and see them at PERRY B. LOWE, 326-328 Aliso st. 18

FOR SALE—FINE YOUNG JERSEY COW, large, rich milker, very gentle; also black cocker spaniel puppies, Barred Plymouth Rock stock and eggs for hatching; thoroughbred stock. 4425 S. MAIN ST. 16

FOR SALE — A GOOD RANCH TEAM weight 2300 lbs., 9 years old, good workers, this team just came off hard work, owner is selling on account of sickness. Call 825 S. GRAND AVE. 15

FOR SALE — VERY HANDSOME SURREY horse, 16 hands high, 6 years old, gentle and sound for lady, work double or single. Inquire meat market corner PICO AND FLOWER. 18

FOR SALE — 9 HEAD OF BIG HORSES, weighing from 1200 to 1500 pounds; just off my ranch; also 2 big wagons; will sell together or separate. Inquire 688 CENTRAL AVE. 15

FOR SALE — JERSEY-DURHAM COW, 5 gallons of milk; calf 10 days old; have 2 cows; must sell one; would trade for horse or chickens. 717 E. 28TH ST. San Pedro st. car. 15

FOR SALE — FOUR FINE JACKS FOR breeding purposes, 3 to 5 years old; 14.3 to 15.1 hands high; will sell cheap. Call L. F. CLAPP'S STABLES, W. First st., Santa Ana. 16

FOR SALE—TEAM OF MARES, WEIGHT 2500 pounds, ages 8 years old, color sorrel and bay, this team is absolutely sound and in good shape; price $150. 719 S. HILL ST. 15

FOR SALE—1100-POUND DRIVING MARE, kind and gentle, for any one to handle; also new rubber tire buggy and harness. 1521 W. 20TH. Home phone 21362. 15

FOR SALE—A GOOD RANCH OR DElivery mare, weight 1100 lbs., 8 years old, color brown, would be good for family use. Price $65, 825 S. GRAND AVE. 15

FOR SALE—30 HEAD GOOD WORK MULES, weight 950 to 1300, 4 to 9 years old; extra good pair drivers, 5 years old, 1000 pounds, cheap. 547 NEW HIGH ST. 16

FOR SALE—TEAM OF GOOD MULES, NEW wagon and harness; suitable for work or camping; whole outfit guaranteed. 'Phone 51786 Home. W. M. THOMPSON. 15

FOR SALE — FINE BLACK DRIVING horse, young, solid and a beauty; if you want a good horse, see this one at 2313 RODGERS AVE. 15

FOR SALE—TEAM OF HORSES, WEIGHT 2300 pounds; true to work single or double; $125; will separate. 743 E. 32D. Take San Pedro car. 15

FOR SALE—OWNER, BROKE; TWO FINE high-bred, perfectly sound young horses, $125 each. A. C. ROLLER, outside stable, Ascot Park. 16

FOR SALE — FRESH 4-GALLON JERSEY cow and calf, $45; also 5-gallon Durham, a beauty, gentle, rich milkers. 912 E. 31ST ST. 15

FOR SALE—FOUR-YEAR-OLD THOROUGHbred Durham cow, fresh, gives 6 gallons rich milk; very gentle; price $75. 1402 E. 20TH ST. 15

FOR SALE—FRESH FAMILY COWS; INstallments; thoroughbred registered bulls, pigs. NILES, Maple ave. and Washington.

FOR SALE — THOROUGHBRED JERSEY cow and young calf; will milk 3 gallons per day; price $45. 1902 W. JEFFERSON ST. 15

FOR SALE — GOOD DELIVERY HORSE, wagon and harness; $65 for the outfit if taken this week. Call 435 PARK VIEW AVE. 17

FOR SALE—ALL PURPOSE HORSES AT WATSON'S SALES STABLES, 1236 S. Main, corner Pico. 17

WANTED—TO BUY ALL KINDS OF STOCK to put in pasture. Address B, box 115, TIMES OFFICE. 15

FOR SALE—A GOOD HORSE, HARNESS and buggy, $25. 853 SAN PEDRO, corner Ninth. 16

FOR SALE — 1 GOOD LITTLE WORK horse, $20 if taken at once. 246 E. 29TH. 16

FOR SALE — 1 BLACK MARE ABOUT 1200 lbs.; price $75; good worker. 246 E. 29TH. 16

FOR SALE—TEAM SMALL MULES, CHEAP. 326 E. SECOND ST. 16

FOR SALE—FRESH JERSEY COW, CHEAP. 601 NEW HIGH ST. 15

LIVE STOCK FOR SALE—
Horses, Cattle, Mules, Etc.

FOR SALE — WELL MATCHED BLACK team, 5 years old, weight 1300 lbs.; sound; also very fine carriage team of bay geldings, weight 1150, 5 years old, lots of style and action; these are extra good ones; also several good single drivers; 2 very fine saddle horses. Come and see them at PERRY B. LOWE, 326-328 Aliso st. 18

FOR SALE—8 GOOD RANCH MARES, ages from 6 to 10 years old, weight from 1000 to 1250 each, prices $15 to $75, these mares are just off of my ranch and I have no more use for them, they are all sound and in good shape. Call at barn, 719 S. HILL ST. 15

FOR SALE — BLOCKY BUILT HORSE, weight 1000 lbs., age 6 years old, sound and gentle, work any place and good puller, city broken to stand with weight, would be good for ranch or delivery work; price $65, if sold today. Call in rear. 839 S HILL ST. 15

LIVE STOCK FOR SALE—
Poultry, Birds, Dogs, Etc.

FOR SALE—BECAUSE OF DISAPPOINTing customer I will today sell 1 case of White Leghorns and one case of Black Minorca eggs at $2.50 per 100, none a week old, good strains; to make room for next hatch I am offering chicks at $10 a 100, 25 two-week old chicks, with hens, $4. Will deliver. ANGELES POULTRY CO., S. Soto and Santa Fe Railroad. Phone Macy 2022. 15

FOR SALE—WHITE WYANDOTTE EGGS (Duston & Hallock strain,) $1.50 per setting, $8 per 100; White Leghorn eggs, $1.25 per setting, $5 per 100; bronze turkey eggs, $2; White Holland turkey eggs, $4 per setting. BOOS BROS., San Gabriel, Cal. 15

FOR SALE—ABOUT 150 COLONIES OF BEES in good condition, at $3.25 per colony, near Etiwanda. Address C. E. STEVENS, Ramona, Cal., or A. Stevens, Garvanza, R. F. D. No. 1, box 68. Good location. 24

FOR SALE—WHITE BULL PUP, 11 months old; Scotch collie, 11 months old; both good watch dogs. ROSEDALE KENNELS, 1709 W. Washington. Sunset W. 4163; Home 23829.

FOR SALE—OR EXCHANGE, STANDARDbred White Leghorn pullets, laying, for incubator and brooder; must be in good running order. F. S. SPENCER, San Gabriel, Cal.

FOR SALE—WEST COAST CHICK FEED is the best. Keeps the chicks growing and healthy. All feed, no waste; hence the cheapest. Feed it and watch 'em grow.

FOR SALE—TOULOUSE GEESE EGGS, SIX for $1; geese are easy raised, healthy, live on grass mostly. LESLIE GAY, East Los Angeles. 'Phone 31338. 18

FOR SALE — GOOD LAYING PLYMOUTH Rock hens, also young pullets very reasonable. Inquire 1352 W. 29TH. Home 'Phone 22995. 16

FOR SALE—8 DOZEN FINE LAYING HENS, Barred Rocks, Black Minorcas, White and Brown Leghorns. 1065 S. FIGUEROA. Main 7337. 15

FOR SALE—WHITE SILK TOY POODLES, small size, choice $15. 3224 E. SECOND ST. Boyle Heights car to Fresno st. 15

FOR SALE — 3 SETTING HENS, 1 FINE Orpington couple and Orpington and Minorca eggs for hatching. PHONE 22266. 16

FOR SALE — EGGS FROM ROSE COMB Black Minorcas, first prize winners, $3 per 15. Phone WEST 2957. 15

FOR SALE—EGGS FOR SETTING FROM poultry, vigorous Barred Rocks, 5c each. 923 W. 36TH. 17

FOR SALE — 2 COCKERELS, 1 WHITE Rock and 1 Barred Rock; reasonable. 2221 E. FOURTH. 15

FOR SALE—BEAUTIFUL SCOTCH COLLIE, 1 year old. 26 DUDLEY AVE., Ocean Park. 15

FOR SALE—BOSTON BRINDLE TERRIER, weight 51½ lbs., at stud. 1421 N. MAIN. 17

FOR SALE—EGGS FROM FINEST WHITE Rocks. Phone 22091. 2723 NORMANDIE.

LIVE STOCK WANTED—
Of Various Kinds.

WANTED—20 TEAMS OF GOOD MULES or horses, also 40 head of good Holstein dairy cows. Address or call 436 PACIFIC ELECTRIC BLDG. STERN & GOODMAN. 15

WANTED—A GOOD TEAM OF YOUNG mules, about 800 or 900 pounds. BASS-HUETER PAINT CO., 9th and Maple ave. Sunset Main 3455. 15

WANTED—SPAN SOUND MULES IMMEDIately; medium size; with harness; also stout buggy pole and yoke. Cash at 339 EDGEWARE ROAD. 15

WANTED—TEAM OF WORK HORSES, harness and wagon, will give equity in good building lot. SINCLAIR, 109 South Broadway. Home 1537. 15

WANTED — GOOD DRIVING HORSE, weighing 1100 to 1200 lbs., prefer horse 6 to 8 years old. SHERWOOD & KOYER, 203 Trust Bldg. 15

WANTED — A GOOD SOUND SURREY horse; good roadster; weighing not less than 1200 pounds; must be gentle. HOME 59117. 16

WANTED—A GOOD ALL-AROUND DRIVING horse, weighing about 1200 lbs.; must be sound and cheap. 'PHONE HOME 24173. 18

WANTED—A GOOD DRIVING HORSE FOR solicitors' use, no scrubs. BASS-HUETER PAINT CO., 9th and Maple ave. 16

LIVE STOCK EXCHANGE—
What Have You?

FOR EXCHANGE—MALE BULLDOG FOR male fox terrier, house broken. Call 529 MASON BLDG. Phone 8701, or residence phone 22960. 15

FOR EXCHANGE—2 OR 4 GOOD WORK horses for real estate or what have you? Call at 341 SOUTH HILL. 15

LOST, FOUND, STRAYED—
And Stolen.

LOST—1 BROWN DOG, WATER SPANIEL, license No. 151; between 12th and Jefferson sts., between Figueroa and Vermont ave. Notify ENGINE CO. 15, Jefferson and McClintock st.; suitable reward will be paid for same. 16

STRAYED—A BLACK 3 YEAR OLD FILLY, last seen in neighborhood of Inglewood last Wednesday; she had a bridle and part of set of harness, report to T. C. KNOLES, University Station P.O. or HOME PHONE 29362. 16

LOST—WILL PARTY WHO FOUND PACKage at Southern California Savings Bank, addressed to MRS. G. J. LUND, 1227 Maryland st., deliver same and receive reward. 15

STRAYED OR STOLEN — WEDNESDAY morning from 252 E. 28TH ST., white bull terrier pup, about 6 months old; return to above address and receive reward. 15

LOST—A GRAY FEATHER BOA MARCH 14, on Hope st., between 12th and 17th or 17th between Hope and Hill; reward. Phone 7335. 1143 S. HOPE ST. 15

LOST—ON BROADWAY, WEDNESDAY, small black leather purse containing $10 bill and some change. Return HOTEL LANKERSHIM, receive reward. 15

LOST — DIAMOND RING, GYPSY SETTING, at Long Beach plunge, Saturday, March 10, Liberal reward, return to 436 W. SEVENTH ST., Los Angeles. 15

LOST — CANVAS TELESCOPE, THURSDAY, Feb. 8, between Arcade and Santa Fe depots; liberal reward if return to or notify 628 ALPINE ST. 16

LOST—FEBRUARY 14, AMETHYST NECKlace, between Long Beach and 936 Grattan st., city. Return to this address and receive reward. 15

LOST — OILCLOTH COVERED NOTEBOOK about Court and Grand ave.; return to owner; reward. H. E. HERPER, 1142 S. Grand. 15

LOST—A SMALL AMETHYST BREAST PIN, set with diamonds, between Lake View Hotel on Carondelet st. on 6th; reward. MAIN 1343. 15

LOST—ON FRIDAY EVENING, IN PASAdena, lily pin, three diamonds. Reward if returned to HOTEL GREEN. 15

LOST—MINK COLLAR BETWEEN WESTern and West Adams and Normandie. Reward. 2244 WESTERN AVE. 15

LOST — RETURN WATCH AND NUGGET fob to 45 S. RAYMOND AVE., Pasadena; $50 reward; no questions. 15

LOST — AT OCEAN PARK OR ON CAR, lady's gold ring, pearl setting, get reward. 303 GERMAIN BLDG. 15

LOST—GOLD BEADS, ON BROADWAY, BEtween First and Sixth sts.; reward. 407 COURT ST. 15

LOST—PEARL PIN, DIAMOND IN CENTER. Return to ROOM 22, Courthouse and get reward. 15

FOUND — 2 BICYCLES, FEB. 28. APPLY at 307 S. FIGUEROA ST. 15

FOUND—POCKET-BOOK. CALL AT 1495 W. FOURTH and identify. 16

DENTISTS—
And Dental Parlors.

SCHIFFMAN DENTAL CO.
107 N. Spring st. Painless extracting, filling, crown and bridge work, flexible rubber plates. Pure gold fillings, 75c up; all other fillings, 50c up; cleaning teeth, 50c up; gold crowns and bridge work, $5 up; rubber plates, $5 up. Also open evenings and Sunday forenoons.

PEOPLE'S DENTAL PARLORS, 108 N. Spring. All work painless, guaranteed and prices only a trifle more than cost of material used. Come and see and be convinced.

DR. A. F. SCHIFFMAN, DENTIST, FORmerly ST. PAUL, Minn., with Schiffman Dental Co., 107 N. Spring st. Office hours 9 a.m. to 6 p.m.

MINING—

"AN UNEQUALED OPPORTUNITY."
You can get in with a syndicate of the best representative business and mining men in the city on ground-floor terms. THIS DESERVES YOUR ATTENTION, whoever you may be, a banker, lawyer, doctor or merchant, or the man with a few hundred dollars. Here is the best place to make your dollars grow, and do it in a very short time. You can buy a small interest in a business that we believe will make every man in it a comfortable income for life. We can give you facts and explain this to you by causing you very little trouble in calling at our offices. You will only have this privilege until the 24th of March, then it will cost you just 150 per cent. more. We explain the reasons why nothing was ever offered in this city at such reasonable figures that has the merit and the great profitable future and sure of success as this. We furnish the best of reference as to our ability, integrity, etc. Call at 327-28 PACIFIC ELECTRIC BLDG.

DO IT NOW.

GREATER MANHATTAN,

CON., AT 3c A SHARE.

CHARTER MEMBER STOCK.

Read ½ page display ad. in this paper; get in on the greatest Manhattan proposition ever offered. 15

MINES VENTURE SYNDICATE OF AMERICA, 327-328 Pacific Electric Bldg., Los Angeles, Cal. We are prepared to buy meritorious properties. We have for sale some copper, silver-lead, and a few good quartz properties.
We have competent engineers to report on mines.
Buyers and sellers of mines should list with us.

I SELL MINES. THAT'S MY BUSINESS. Incidentally I make clients rich. Silver Peak, Nev., is my latest discovery. It's a wonder and I advise you to get in at once. It will make more millionaires than Tonopah and all other districts combined. Some very rich claims for sale. Bargains, my book free.
KENT, 920-941 James Flood Bldg., San Francisco.

WANTED — POSITION AS BOOK-KEEPER or commissary man or both, by practical book-keeper of 12 years' experience; 2 years in charge of office and commissary of large mining company; speak Spanish; understand thoroughly the keeping of books to comply with Mexican stamp laws; can furnish first-class references. Address E, box 139, TIMES OFFICE. 15

FOR SALE—11 QUARTZ MINING CLAIMS, covering one of the largest bodies of goldbearing rock in the world; one reef measuring 100 feet in width, and showing a continuity of 3000 feet in length; situate about 5 miles from Colorado River and 26 miles from Yuma, Ariz.; cheap for cash or will bond pending development. For further particulars address JAMES MILTON, Yuma, Ariz. 15

SIERRA SYNDICATE,
713 H. W. Hellman Bldg.
We buy and sell mines and high grade mining stocks; we especially recommend at this time the good proved stocks of Tonopah and Searchlight; call and see us whenever you have anything gilt-edge you want to buy or to sell. First-class bank references.

LIFETIME OPPORTUNITY, WILL SOON outfit experienced men to make careful prospecting search for rich gold deposits in desert section of Nevada and California, wouldn't you like to share in what we find? Opportunity to make fortune on small investment. For particulars address P.O. box 233, STATION C.

SPLENDID COPPER-GOLD-SILVER PROSpects in rich Death Valley region for sale on extremely easy working bond. "Borax" Smith's new railroad will make this highly mineralized section boom equal to any Nevada boom. P. O. BOX 362, San Diego, Cal.

MR. P. DUFOUR, FRENCH ADVOCATE, 637 W. 16th st., Los Angeles, has mission for European banks to look for very good mines; please to send him complete documents to examine before appointment. Address F, box 166 TIMES OFFICE.

THE GREATEST GOLD DISCOVERY YET made on the desert; vast riches at the grass roots. I am forming a company; come and I will show you it's the chance of your life. Address F, box 162, TIMES OFFICE. 15

ASSAYING 50c. SPOT CASH FOR GOLD, rich ore, etc. PIONEER ASSAYING CO., 157 New Montgomery st., San Francisco.

WANTED — TO BUY, SPOT CASH, TURquoise property, California, Arizona, Nevada. Address 1325 REID ST. 14

IRVING & CO., GOLD REFINERS AND Assays, cash for bullion. 128 N. MAIN ST.

MACHINERY—
And Mechanical Arts.

PUMPING ENGINES.

GASOLINE, STEAM OR ELECTRIC.

Used by railroads and water companies all over the United States. For irrigation or mines. Simple and economical. Nothing else will satisfy after seeing them.
LUITWIELER PUMPING ENGINE CO.,
707-715 North Main street,
Los Angeles, Cal.

WASHINGTON IRON WORKS.
Castings up to 10,000.
Pattern makers.
Stove and range, ovens for hotels and restaurants; jobbers of asbestos stove cement.
SACRAMENTO ST., Mateo-st. cars.
Home 1621. Main 4079.

PIONEER BOILER AND MACHINE Work. Boilers, steel tanks, steel trusses, boiler repairs. Have a number of good second-hand boilers, engines, steam hoists, traction engines, etc. Palmetto and Carolina sts.

TOOLS, DIES, MANUFACTURING AND general machine work is done at reasonable prices, at E. H. HUNT'S, 525 S. Los Angeles st. Home 3597. 18

FULTON ENGINE WORKS, STEEL TANKS, sheet iron works, steel roof trusses, etc. ALHAMBRA AVE., off N. Main st.

FOR SALE—CHEAP, 5-HORSE-POWER R. V. gasoline engine, complete. Inquire BAZAAR, Redondo. 17

STORAGE—
All Sorts.

TO LET—
COLYEAR WAREHOUSE CO., 415-17-19 SAN Pedro street. Main office, 324 S. Main. Phones Main 1117. Home 2154. New and absolutely fireproof storage; private locked rooms for bric-a-brac, pianos, fine furniture, etc., trunks, boxes, etc. stored 25c to 50c per month. We solicit your patronage.

TO LET—GOODS OF ALL KINDS STORED, household, machinery, automobiles, etc., large warehouse, rates most reasonable in city. Phone 25255 or SOUTH 2138. 18

TO LET—AUTOMOBILES OR MACHINERY stored, large warehouse, rates very low. Address at once E, box 79, TIMES OFFICE. 19

PATENTS—
And Patent Agents.

TOWNSEND, LYON, HACKLEY & KNIGHT, patents and trade-marks obtained in all countries. Patents and trade-mark suits in all courts. MERCHANTS' TRUST BLDG. 207 S. Broadway. Home 8191. Main 9129.

ST. JOHN DAY—PATENTS OBTAINED IN all countries, every branch of patent business conducted. 808 BRALY BLDG. 15

HAZARD & HARPHAM, PATENTS, PIONeers. Spring and Fifth. Patent book free. JAMES R. ROGERS (EX-EXAMINER U. S. Patent Office.) Patents, 428 Byrne Bldg., L.A.

DRESSMAKING—
And Dressmakers.

WANTED — DRESSMAKERS TO KNOW Mrs. C. DeEtte Carrick has opened studio, 321 S. Hill, room 10, where she will be pleased to execute orders for hand-painted gowns, laces, trimmings in gold, silver or colors. 15

PACIFIC DRESS PLEATING CO., BUTTON factory, accordian, fine knife, sunburst skirts. Called for. 244½ S. BDWY. Home 7815.

DETECTIVE AGENCIES—
And Detectives.

ELMS DETECTIVE AGENCY—
Will undertake all proper detective business intrusted to it by railroads and other corporations, banks, mercantile houses, attorneys or private individuals. Correspondents in all the principal cities of the United States and Europe. Offices, WILSON BLK., First and Spring, Los Angeles.

ASSAYING

THE WADE & WADE CO., ASSAYERS AND Analytical Chemists. H. L. Payne, Mine Expert, 318 E. First st. Bullion, etc. handled.

IRVING & CO., GOLD REFINERS AND assayers, cash for bullion. 128 N. MAIN ST.

SAVERSTOCK & STAPLES, 325 W. FIRST. Assayers. Properties sampled. No students.

TYPEWRITERS—
Of Various Makes.

FOX TYPEWRITER AGENCY.
BLICKENSDERFER TYPEWRITERS.
REPAIRS, RENTALS, SUPPLIES.
METCALF & WILSON (Inc.,) 122 N. Bdwy.

FOR SALE—TYPEWRITERS; ALL KINDS bought, sold, rented; expert repairing. TYPEWRITER EXCHANGE, 304-306 Wilcox Bldg. Home 6495; Sunset Main 5834.

OLIVER TYPEWRITER AGENCY, 304 WILCOX. Main 5834. Home 6495.

He Robbed an Old Man

by not saving in his youth, and that's what many young men are doing who will not save. Money invested in early manhood in the 6 per cent. interest-bearing deposits of the CONTINENTAL BUILDING AND LOAN ASSOCIATION will protect old age from many a storm.

HOME OFFICE: JUNCTION MARKET, SANSOME AND SUTTER STREETS, San Francisco, Cal. (formerly Wells-Fargo Nevada National Bank.)

DR. WASHINGTON DODGE, President.

GAVIN M'NAB, Attorney.

WM. CORBIN, Sec'y and Gen'l Mgr.

ZAMBRO, PAYNE, WITHERS CO., District Managers for Southern California, 129 South Broadway, Los Angeles, Cal.

PHYSICIANS—
With Offices and Hours.

AA—

WOMEN AND CHILDREN,
SPECIALIST.
I cure constipation, kidney, rectal, stomach, catarrhal, nervous and blood diseases, all chronic and difficult ailments peculiar to women. Hereditary and chronic ailments of children.

MY METHODS
Are purely sanative, non-poisonous medical agents, electricity, vibrations, osteo-muscular manipulations and the best of all modern means known to the profession. Many years of success have proven the superiority of these methods. Reasonable charges. Consultation free.
HOURS 9 to 5, 7 to 8. Sundays by engagement only.
317 West Third st., Los Angeles.
Home 'phone 4492.
S. DANIELSON, M.D.

DR. AND MRS. CARTER ARE THE LEADing specialists of Los Angeles in treatment of all female complaints and irregularities. The doctor is a licensed graduate of 20 years' experience, who successfully treats monthly irregularities, sterility, change of life and all diseases peculiar to women, by improved painless methods that are positively guaranteed in every case. Ladies who have been unsuccessfully treated by other physicians are specially invited to call or write. Private home with trained nurses for ladies who wish to remain under the doctor's PERSONAL care. Consultation free and strictly confidential. Hours 9 a.m. to 8 p.m.; Sundays, 10 to 12 a.m. 204 MERCANTILE PLACE, over 543 S. Spring st. Home phone 9058, Main 4370.

SPECIALIST FOR MEN SINCE 1876; ALL nervous, skin, blood, rectal, private and chronic diseases of both sexes, stricture, urinary troubles and catarrh cured. Consultation free. Rupture cured without the knife. 530 W. THIRD ST. Take Angels' Flight car.

DR. SOMERS, SPECIALTY DISEASES AND irregularities of women, nervous and chronic diseases of either sex; 26 years' practice. 213-214 CURRIER BLDG., 212 W. Third st., between Spring and Broadway. Home 5100.

DR. HAIGH, FORMERLY OF ENGLAND, treats piles, varicocele, blood poison, special and incurable diseases and women's specialist; consultation free. 340 BYRNE BLDG., Third and Broadway.

DR. EADS, SPECIALIST IN CHRONIC AND contracted diseases. Specific blood poison in every form, permanently cured in the shortest time possible. 254 S. BROADWAY. Phone —.

LONG AND SUCCESSFUL PRACTICE; EXperience, competent ladies' specialist; strictly reliable; cases guaranteed. MRS. WOODS, 553 S. Broadway. Hours 10 to 5.

DR. REBECCA LEE DORSEY, SUITE 678 Pacific Elec. Bldg. Women's and children's diseases, obstetrics. Hours 1-4 p.m. Tel. 1227.

DR. BAHRENBURG, FEMALE DISEASES, monthly irregularities, weaknesses, bladder and private diseases. 455 S. BROADWAY.

CANCER CURED BY MRS. S. J. BRIDGE'S Remedy. Administered by licensed physician at The Chester. 454 S. SPRING ST.

JULIAN MACRAE, ELECTRICIAN, MENtal and nervous diseases. 1030 S. HOPE ST. Home 4004.

DR. PRITCHARD, RECTAL, FEMALE AND chronic diseases. 453½ S. SPRING.

DR. TAYLOR—FEMALE SPECIALIST AND obstetrics. Over Belasco Theater. Main st.

SPECIALIST FOR WOMEN, MRS. L. BROOKS, M.D., 212 S. Broadway.

ATTORNEYS—
And Counselors at Law.

L. A. LAW AND COLLECTION CO. NO FEE WITHOUT SUCCESS. CONSULTATION FREE. ESTATES SETTLED. MARRIAGE LAWS, DAMAGE SUITS, ETC. ATTORNEY AND NOTARY. 516 GRANT BLDG. 4TH AND BROADWAY.

DYER LAW AND COLLECTION CO. (INC.) Trusten P. Dyer, attorney and notary. Collections made everywhere; no fee without success. 602-603 BRYSON BLK. Tel. Main 1516.

CREDITORS' ADJUSTMENT CO., COLLECtions made everywhere: no fee unless successful. We hustle for results. 501 BRYSON BLOCK. Phone Home 6911.

ADVICE FREE, PRIVATE TO MARRIED people unhappy, all cases collections. J. H. SMITH, 122 W. 3rd, room 106, 2 to 5.

J. MARION BROOKS, EX-U.S. ATTY., 142 S. B'way. Office evening; notary; all phones.

EDUCATIONAL—
Schools, Colleges, Private Tuition

SCIENTIFIC TEA GROUND READINGS, private and class instruction by originator of the Symbol Guide fascinating and instructive; easily learned; send name and address for invitation to free lectures. Address Q, box 26, TIMES OFFICE.

A THOROUGHLY QUALIFIED TUTOR OR governess promptly supplied you without commission charge, by the BRIGGS PRIVATE TUTORS' AGENCY, 236 S. Grand ave. Phone Home 5083. 17

FRENCH LANGUAGE, FOR LESSONS OF elegant conversation by Parisian lady and gentleman, address F, box 167, TIMES OFFICE.

FRENCH LESSONS BY H. CHAPON, FROM Paris. Special preparation for those expecting to visit France. 915 W. EIGHTH ST. 21

MUSICAL INSTRUCTION—

VIOLIN SEMITONE SYSTEM LESSONS, Kubelik's. Apply HOCKE, 850 Stanford ave. 15

NURSES—
With Experience.

PRACTICAL NURSE, CARE OF INVALID or general nursing, reliable. Address 315 W. 8TH ST. Lynhurst, Mrs. Gough. 17

BOILERS—
And Boiler Works.

L. A. BOILERS—BOILER WORKS, MFRS. of boilers and tanks; special attention to repair work. 119 REDONDO ST. Tel. Main 2257.

CAL. BOILER WORKS, MANUFACTURERS of boilers and tanks. Repair work a specialty. 236 QUIEROLA ST. Home 1479. M. 2591.

TOO LATE TO CLASSIFY

FLESH, WHITE, PINK, BRUNETTE; SATin skin powder is made in 4 dainty tints. 25c. 15

Schools and Colleges. OPEN DAILY. INFORMATION BUREAU 4TH FLOOR TIMES BUILDING.

Marlborough School for Girls
865 W. 23RD STREET.
Second term opens February 5th.
Outdoor study, gymnasium, tennis, basketball. Pupils under fourteen not admitted. Reference from school last attended absolutely necessary if pupil is unknown to the principal.
Certificate admits to college.
MRS. GEORGE A. CASWELL, Principal.

MARLBOROUGH PREPARATORY SCHOOL,
836 West Adams street.
Second semester begins February 5. Two vacancies for boarding pupils. Girls under fourteen years old; new building with necessary equipment, containing gymnasium and dining-room; large, secluded playground, tennis court, swings, croquet. Applications can be made personally to the principal during the day and evening at above address.
MISS IDA B. LINDLEY, Principal.

Occidental
College — Classical, Scientific, Literary, Literary-Musical Courses.
Academy — of High School Grade. Prepares for Occidental or any College or University.
School of Music — Theory, Instrumental, Vocal.
Second semester begins February 5th, 1906. Office hours 9 to 12 a.m. except Sunday. Address Acting President Rev. Wm. S. Young, D.D. Telephones 39162, East 2.

Sheldon School
OF CHICAGO
The science of salesmanship and business building taught by correspondence. Indorsed by the leading concerns in all lines in all parts of the United States. Write for booklet. Address Sheldon School, Republic Bldg., Chicago. F. F. Pratt, General Agent Southern California, 507 Wilcox Bldg. Home 6325.

The Brownsberger Hoffa School
The Largest Business College in Los Angeles
953-5-7 West 7th St.

At Long Beach
A good Business College with special advantages in academic subjects, music, elocution, languages, etc. Board at low rates. Catalogue and souvenir booklet free.
LONG BEACH BUSINESS COLLEGE, Long Beach, California.

Woodbury Business College
809 S. HILL ST., LOS ANGELES.

SOUTHERN CALIFORNIA Business College
AND GRAHAM SCHOOL OF SHORTHAND, 644 S. GRAND AVE. LOS ANGELES, CAL.

Cumnock School of Expression
EXPRESSION, ACADEMIC, PHYSICAL TRAINING, CHILDREN'S AND SPECIAL COURSES. Tennis, basketball, gymnastics. Send for catalogue. 1500 S. Figueroa St.

L. A. BUSINESS COLLEGE
212 W. Third St.

Miss de Laguna and Miss Vance's School For Girls
THE WESTLAKE SCHOOL.
Beautiful situation. Accredited to leading colleges. 612 S. Alvarado st. Main 4660. Home 53655.

Urban Academy A Catholic boarding and day school for girls. Pupils of all denominations received; primary intermediate and college preparatory classes 1419 S. Grand Ave., Main 7920.

L. A. Conservatory of Music and Arts
Oldest school of music in Southern California.
EMILY J. VALENTINE, Pres., 327½ South Spring St. Phones—Sunset—Main 4403, Home 2266.

School of Art and Design
Sixth and Alvarado.
Five life classes weekly, day and night. Home 51657. L. E. G. Macleod, Director.

BOYNTON NORMAL
525 Stimson Block, Third and Spring, prepares for June examination for Teachers' Certificates. School established 1890, and has prepared 900 teachers. TEACHERS' AGENCY in same office. Teachers should register now for next season's positions.

LOS ANGELES MILITARY ACADEMY
Commonwealth avenue. (Take Bimini Bath or Westlake Traction cars.) A boarding and day school for boys and young men. English, College Preparatory and Business Courses. Call or write. WALTER J. BAILEY, A.M.
Phone Main 1556.

DOBINSON SCHOOL OF EXPRESSION
ENGLISH, EXPRESSION, Physical Training, DRAMATIC ART. Boarding department for girls. Basket Ball.
Catalogue. 1044 South Hope St.

CURIOS, Antiquities, Bought and Sold.
Indian Stone Knives, Relics, Carvings and Idols in Ivory, Stone, Bronze, etc. War Clubs, Spears, Bows
INDIAN STONE ARROW AND SPEAR POINTS
Masks, Baskets, Bolos, Mats, Skulls of all Nations.
HEADS and HORNS of Animals, War Medals.
Native Body Ornaments and Dress, Ancient Flint Guns and Pistols, Coins, Shields. Antique Silver and Armor, Shells. Send for Photos. Wholesale Dealer.
Nathan Joseph, 604 Merchant St., S. F. Cal.

RECIPE FOR A HAPPY LIFE.

The following "Recipe for a Happy Life" is the composition of Margaret of Navarre in 1500:

Three ounces are necessary first of patience,
Then of repose and peace of conscience a pound is needful.
Of pastimes of all sorts, too, should be gathered as much as the hand can hold.
Of pleasant memory and of hope three good drams.
These must be at least, but they should moistened be
With a liquor made from true pleasures which rejoice the heart.
Then of love's magic drops a few—
But use them sparingly, for they may bring a flame
Which naught but tears can drown.
Grind the whole and mix therewith of merriment an ounce
To liven; yet all this may not bring happiness,
Except in your orisons you lift your voice
To Him who holds the gift of health.

Butler and the Judge.

The last time Gen. Butler was in Washington he was closeted with Senator Eaton. He held some papers in his hand in such a way that an underscored marginal note "Insult the Judge," caught Eaton's eye, and he asked what it meant.

"It's a case before Judge Shaw," Butler replied. "If I can only arouse his indignation, he is so just—painfully just—that he will give me the case for fear of being biased against me by his personal feelings."—[New York Tribune.

To Cure a Cold in One Day

Take Laxative Bromo Quinine Tablets. Druggists refund money if it fails to cure. E. W. Grove's signature on each box. 25c.

Great Educational Contest.

The San Francisco Chronicle is at the present time conducting an educational contest in which the grand capital prize is $1000 in cash which may be used to pay expenses in attending any school, college or university that may best suit the winner's convenience. The prize list also contains a large number of scholarships in some of the best schools and colleges in the State, and ranging in value from $100 up to $650; also five Weber pianola pianos worth $1000 each. The contest is under the management of W. S. Livengood, for many years a member of The Times news staff and who so successfully conducted The Times scholarship contests of 1902, 1903 and 1904. There is a fine opportunity for some ambitious youngster south of the Tehachepi to enter the Chronicle's contest and annex that $1000 prize to Southern California. Some of "Professor" Livengood's old pupils should get in communication with him at once. Address Contest Editor, room 80, Chronicle Building, San Francisco, Cal.

PANAMA AND HER BIG ...

What She Has ... Her Ten Million ...

Economical Use of ... by Baby Republic

Long List of Improvements in Full Progress

[SPECIAL CORRESPONDENCE ...]

PANAMA (Panama) ... In all that has been said ... Panama Canal treaty ... proper, little or no ... made about the baby ... ama and what she has ... $10,000,000 of good United ... and the independence ... son of her underwriting Uncle Sam.

Panama is the youngest ... growing family of ... the school of nations ... the combination of a ... virgin soil and a people ... looking entirely after ... fairs will be carefully ... as it is in the United States ... are stating that the ... capable, extravagant ... spending the nice little ... United States.

The political situation ... what mixed in this ... word or two as to how ... now may be interesting.

When the present ... formed there were ... Liberals and the Conservatives ... offices were divided ... tween the two parties ... sons the Liberals have ... isfied, and state that ... getting a fair show ... of the country are ... they call for a new deal ... Every energy is being ... the elections for a ... Assembly that will be ... next.

POLITICAL POT ...

Now some of the ... that too much ... given the Liberals ... a wing of the latter ... formed a new political ... the Constitutionalists ... near as I can ascertain ... ence in opinion between ... servatives and the ... the new party ... matter of the part ... play in the affairs of ... waiving this, they have ... have named Mr. ... their candidate for President.

While no declaration ... it is accepted that Mr. ... Guardia, the present ... State, will be the ... date for President ... Arosemena, now ... lead the Liberals ... good men in each ... the country will be ... who is elected ... will be asked to ... house law, new ... giving security to ... mining laws, liberal ... and other needed ... antiquated statutes ...

MONEY IN THE ...

But to revert to the ... follows an official ... what is left:

SECURITIES IN ...
First class mortgages ... Panama railroad bonds ...
CASH.
With Morton Trust Company ... per cent. ...
With New York Security ... Company, at three per ...
With the Comptoir ... compte, London ...
Deposit made to ... new currency ...
In cash with J. P. ... New York ...
Advanced Panama ... Bank ...
Balance of money ... bankers at call ...
Presented to General ... by special act of the ... sembly ...
Total ...

All of this, with the ... Huertas gift, is on ...

The last National ... $1,500,000 for public ... of that amount ... which, added to ... above, gives the ... leaving $643,322 ... 000 to cover the ... ment for two and ...

The revenues of ... ficient for the ... the government ... sity of having had ... the ground they ...

ATTENTION TO ...

The party in power ... to what has already ... the $600,000 spent ... the work contracted ... 500,000 appropriated ... country has had ... the matter of roads ... provements, schools ... buildings. The ... policed, and if ... tion laws are ... son why, after the ... nal construction ... the country's chief ... rior, with its mines ... cultural products ... an extensive ...

Here is a list of ... that have been ... nearly every ...

... SOLID COAST FRONT.

... AIMS AT CONCERT OF ... ERS ON PACIFIC.

... of Chamber of Commerce ... thern City Asks the Local ... Unite in a Move for Unity ... of the Slope Representation in Congress.

... of powers on the Pacific ... active co-operation of business ... every Coast State, and a ... of our representatives in ... the project of James H. ... retary of the Seattle Chamber of Commerce. It is a scheme that ... close to his heart for a ... Yesterday at the meeting ... Chamber of Commerce ... from him was read, setting ... In substance the letter:

... and Seattle are so far ... each other and differ so ... the resources behind them ... thought they seem to have ... interest. But everyone ... that what helps Seattle, ... or San Francisco, in a ... Los Angeles. The whole ... certain things which it ... will present a solid front ... and the House.

... far removed from Washington it seems as if we are enwhen there is anything to be distributed. The ... the Pacific Coast has ... that as a rule it has ... That condition will ... we act as a unit. What ... do at once is to get the ... and Senators in Congress of the Pacific Slope States to ... an aggressive and determined ... to work together as ... every measure that will improve any part of the Pacific Coast, ... Diego to Cape Nome. They ... together if the commercial ... the Coast cities take the ... with them in the right ...

... unite the Senators and ... of the five States on ... the Rocky Mountains, that ... ten Senators and sixteen ... We can count Mon... us, which will add to our ... with that number of earnest ... working to a common end, ... be in a position to demand ... of the benefits that ... enjoyed by the Atlantic ... more than a century. I ... for the States in the Northwest, if you will, you can take ... the Southwest.

... do we need? We need ... and life-saving stations on the Coast, to prevent such ... have occurred within the ...

... more coast defenses, so ... will not be at the mercy of ... power that may attack. We need improvements in ... cutter service; we need ... navy-yard facilities. We ... work in connection with ... irrigation projects of the ...

... more harbor improvements ... of us need them badly.

... a fair proportion of the ... Navy on this Coast. ... more particularly of ... present conditions we ... One first-class ... little Chile could sweep ... had a reasonable ... the navy on this Coast, ... squadron of at least ... and armored cruisers, ... vessels. We pay ... maintaining the navy ... to have our share ... afforded—and as well ... be derived from its ... peace.

... of money distributed ... supplies would be at ... millions a year. This ... go directly into the ... trade. Expenditure for ... amount to as much ... employment to many ... be clothed and fed.

... we can help you to ... and, at the same ... help us secure some of ... that are dear to our hearts. ... hands and make our Congressional delegations work together, ... interests will prosper."

... letter was referred to ... on Commerce.

OWENS RIVER BOGIE.

... Alleged to Be in the ... of Citizens as to Irrigation.

Leon F. Moss writes to The ... "some citizens are under ... that the Owens River ... is to all intents and purposes an irrigation scheme; that the Owens River and its tributaries ... to be brought down to the ... Valley at the expense of ... of Los Angeles for the ... if not exclusively, ... lands in and contiguous ... Fernando Valley, and that ... the city's engineers do not ... bring the water to the city ... at all, but leave it in ... Fernando Valley at a point ... thirty miles from the city." ... appears to be a little confused on the subject himself, and he ... information to clear up the ... mystery how any one could ... such an impression as ... describes, unless some of the ... have deliberately misrepresented the Owens River project for the ... deceiving the uninformed. ... system of Los Angeles has ... thoroughly explained and ... familiar in its general features ... of the city that there is ... excuse for so absurd a ... in the mind of any intelligent person who has been in the ... enough to know his way ... street.

... basin is the natural ... reservoir of the water that ... from the mountains, and ... Angeles River is its spillway. ... obtains its present supply by ... basin through intercepting ... and pipes, by pumping, ... taking out the visible surface ... river. It is the purpose of ... of the Owens River project ... the water at Tejunga or ... where it will soak into the ... washes and fill the underground reservoir of the Los Angeles ... it will be conducted as ... the city mains.

... primary purpose is to supply the ... water for domestic uses. The ... may be distributed to other ... county, and what remains ... needs are supplied may be ... irrigation of land in and contiguous to Los Angeles.

... necessary to bring the conduit to the city, because the ... of San Fernando is a better capacious storage reservoir ... could be built artificially, ... existing system of intake and ... is adapted to its utilization ... most superficial observation ... method of taking water ... San Fernando basin should ... remarkable impression ... Moss says he has ... the minds of some citizens.

... Big Concrete ...

"The new ... Bridgeport, Conn., ... completion, is attracting ... tion from engineers ... men for the reason ... void of wood ... Record and Guide ... ary 6.) "It will ... wood as large as a ... pleted, and therefore ... lutely fireproof ... ular it is unique ... it will not ... of stone in its ... cases are of the ... made of concrete ... constructed on the ... it is supported by ... usual strength ... out under the ... are solid masses ... work. The walls ... throughout the ... is thicker than ... floors are made ... is fireproof, and ... sills and frames ...

There can be ... if he allows a ... pneumonia ... Remedy ... toward this ... bills have been ... —[Adv.

... New England ... appreciate ... there's ... it. Stop ... Los Angeles ...

If You Want ... Agent Illinois ...

... Ruskin Art's ...

An animated ... versus Aristocracy ... ber opened the ... Art Club ... proper was ... America," an ... Donovan. The ... sion was occ... who spoke ... Old World ... photographic ... decorations ... on the Pala... specimens ... Angeles's exp... tions. Passing ... dwelt upon ... State Capitol ... Boston Library ... of John ... "The Redemption ... suggestive ... that, "wherea... sources and ... Abbey deals ... tory of literature ... general mural ... she mentioned ... room on Fifth ... landscape dec... producing a ... Edison electric ... specified that ... done without ... the progress ... mosaics in the ... and in the Ph... described, and ... the celebrated ... residence of the ... who was such ...

Mrs. Morris ... dealing with ... rative design ... Sinsabaugh ... the paintings ... religious art ... doned law for ...

It is in Trinity ... ment of mura... of La Farge's ... Two of his ... destroyed in ... Thomas's Church ... the Church of ... others and at ... sion is what ... masterpiece, ... Lord." In ... dence, at the ... bilts, and in ... Church are ... of his art, ... preme Court ... ing at St. Pau... work—a magn... senting the ...

Mrs. H. G. ... morning's ... about stained ...

NELLIE ...

Disappears W... Frightens H... ing ...

Another you... evening made ... her home with ... ing to r turn ... friends notified ... become involv... notoriety.

Nellie Bowen ... Nelson Bowen ... street, and Tue... a caller who is ... Charles Stuck... house together ... near morning ... was missed ... discovered the ... her bed at all ...

The police ... began a search ... news was rece... appeared at h... she had been ... the telephone ... cerning her wh... the girl said ... a dance and ... friend to spend ... the home of ... reply that Nell...

LIBRARY BO...

New Member ... worthy R... Getting R...

The Library ... last night and ... worthy preside... Giffen, the new ... the place of ... fied yesterday ... meeting.

Librarian Lum...

PANAMA AND HER BIG GI

What She Has Done for Her Ten Million Dol

Economical Use of Tr by Baby Republ

Long List of Improv in Full Progre

(SPECIAL CORRESPONDENCE OF TH

PANAMA (Panama) March 1. In all that has been said about Panama Canal treaty and its proper, little or no inquiry has made about the baby republic ama and what she has done $10,000,000 of good United S and the independence guaran son of her understanding wi am.

Panama is the youngest in growing family of republics the school of nations the exp the combination of a lot of virgin soil and a people looking entirely after their hairs will be carefully watc as it is in the United States, re stating that the governor capable, extravagant, and i pending the nice little sum nited States.

The political situation is a hat mixed in this republic ord or two as to how the th now may be interesting.

When the present govern rmed there were two par iberals and the Conservat ffices were divided about e ween the two parties. For s the Liberals have been efied, and state that they w etting a fair show; that th the country are misma ey call for a new deal in very energy is being le e elections for a majority sembly that will be elect ext.

POLITICAL POT BOIL

Now some of the Conserv hat too much patronage h ven the Liberals, and to wing of the latter part rmed a new political dem e Constitutionalists. Thes ear as I can ascertain, a ve nce in opinion between the rvatives and the Liberal e new party, particularly matter of the part the Cha ay in the affairs of the co aiving this, they have ha ave named Mr. Frederico eir candidate for Presid While no declaration has s accepted that Mr. Ro uardia, the present Se ate, will be the Conserv te for President, while t egomena, now Vice-Pre d the Liberals. There ood men in each of the p e country will be safe he is elected. The co ill be asked to pass a l use law, new school law ving security to land ining laws, liberal imm d other needed improv tiquated statutes that

MONEY IN THE

But to revert to the t llows an official state hat is left:

SECURITIES IN UNITED ST st class mortgages, New Y anama railroad bonds.....

CASH:

th Morton Trust Company, n er cent.....

th New York Security an company, at three per c Comptoir National d ngles, London.....

redit made to guarantee pa ew currency .....

cash with J. P. Morgan & ew York.....

amond Panama National B nk.....

ance of money used to m bankers at call, two per c ented to General Edwin F special act of the Amer onth.....

otal.....

All of this, with the exc ecretas gift, is on hand. The last National Assem 60,000 for public improv that amount $600,000 has b ich, added to the sum of ove, gives the sum of ving $643,332 of the origi to cover the expense of nt for two and one-quar he revenues of the com ent for the ordinary ex government, but not b of having had to borr ground they have not be

ATTENTION TO

he party in power pass e what has already been $600,000 spent, and are work contracted for. $ 00 appropriated. The ountry had had specie matter of roads, bridg vements, schoolhouses a dings. The whole re ced, and if good land co laws are passed there why, after the money b construction brings in country's chief busi with its mines, fores ural products, should extensive government ere is a list of the h have been constructe ly every instance paid

Big Concrete Bu

The new Security B igeport, Conn., which pletion, is attracting a from engineers and for the reason that it d of wood absolutely ard and Guide (New 6.) "It will not cost ed as large as a mas ed, and therefore will y fireproof. In other it is unique, for the ill not possess one s me of its natural fea are of the white e of concrete. The tructed on the eastern supported by founda al strength. The wa under the sidewalk an solid masses of concr . The walls are of c ughout the whole bu thicker than eight are made of a concr fireproof, and the d and frames are of m

here can be no excu e allows a cold to d Chamberlain's ymonia. ady counteracts any d this disease and m have been saved by its ly.

New England Peab

ists beautiful Blue Fl e to other shade on ear there are only 26 ne offers so much fo

You Want to Be Sure

Illinois Central R.R. C

LAST DAY

When the business day ends at 9:30 p. m. tonight it will mark the end of the

Big Merger Piano Sale

Why not join the throng who have saved from $100 to $200 cash on the purchase price of their piano?

The Metropolitan Music Co.'s stock of over 200 High Grade Pianos, which are being closed out, included only new pianos of the best makers--no shopworn or used goods.

Come in, select your piano today. Satisfaction guaranteed. Terms to suit. It pays to deal with the big house.

The Wiley B. Allen Co.

OPEN EVENINGS 324 West First St.

WOMEN'S CLUBS.

Ruskin Art's Discussion.

An animated discussion of "Art versus Aristocracy" led by Mrs. Huber opened the morning at the Ruskin Art Club yesterday. The programme proper was on "Mural Decoration in America," and was in charge of Miss Donovan. The first quarter of the session was occupied by Miss Wadleigh, who spoke first of mural art in the Old World and passed about choice photographic reproductions of wall decorations in the House of Tiberius on the Palatine Hill in Rome, and specimens of Raphael's and Michael Angelo's exquisite art in wall decorations. Passing on to America, she dwelt upon the mural work in the State Capitol at Albany and in the Boston Library, giving a fine description of John S. Sargent's superb piece "The Redemption" with its marvelous suggestive symbols. She pointed out that, whereas Sargent treats of the sources and history of religious life, Abbey deals with the sources and history of literature. As illustrations of general mural decoration in New York she mentioned the Union Club dining-room on Fifth avenue where the freize landscape deals with mountain tops, producing a striking effect; also in the Edison electric building where it was specified that the decorations must be done without color and must illustrate the progress of electricity. The mosaics in the Tiffany Glass Company and in the Philadelphia mint were also described, and the Japanese effects in the celebrated Japanese room of the residence of the late Charles T. Yerkes, who was such a liberal patron of art.

Mrs. Morris N. Albee read a paper dealing with results obtained in decorative design by La Farge, and Mrs. Sinsabaugh told where are to be found the paintings of this great master of religious art in America, who abandoned law for art.

It is in Trinity Church, that monument of mural decoration, that some of La Farge's best work is to be found. Two of his celebrated paintings were destroyed in the recent burning of St. Thomas's Church in New York. At the Church of the Incarnation are two others and at the Church of the Ascension is what is conceded to be his masterpiece, "The Ascension of Our Lord." In the Whitelaw Reid residence, at the homes of the Vanderbilts, and in the Brick Presbyterian Church are also to be found specimens of his art, while Minnesota, in the Supreme Court room of its capitol building at St. Paul, claims his most recent work—a magnificent decoration representing the development of law.

Mrs. H. G. Brainerd concluded the morning's programme with a talk about stained glass.

NELLIE COMES BACK.

Disappears With a Young Man and Frightens Her Parents Into Asking Aid of Police.

Another young lady on Tuesday evening made the mistake of leaving her home with a young man, and failing to return. The result was that her friends notified the police, and she has become involved in much unenviable notoriety.

Nellie Bowen lives with her father, Nelson Bowen, at No. 655 South Spring street, and Tuesday evening entertained a caller who is known to the family as Charles Stuckey. She and he left the house together, and it was not until near morning that Nellie, who is 17, was missed from her home, it being discovered that she had not occupied her bed at all that night.

The police were hastily notified and began a search for the girl, but the first news was received from her when she appeared at home last evening, saying she had been at her regular work in the telephone exchange all day. Concerning her whereabouts Tuesday night the girl said that she had been out at a dance and went home with a girl friend to spend the night. Inquiry at the home of the girl named brought the reply that Nellie had not been there.

LIBRARY BOARD REORGANIZED.

New Member Present and Dr. Trueworthy Re-elected President. Getting Ready for Removal.

The Library Directors held a meeting last night and reelected Dr. Trueworthy president of the board. G. M. Giffen, the new member appointed in the place of Foster C. Wright, qualified yesterday and was present at the meeting.

Librarian Lummis, in making a report on the completion of the inventory of the general library room, stated that 1529 books had been lost during the year—100 more than during the previous year. He advocated the establishment of a clearing-house desk in the new quarters and the placing of a turnstile at the door, requiring every person leaving the library with a book to pass through the stile and show his ticket. He further recommended that the keeper of this desk be a man, sworn in as a special officer with power to arrest.

Mr. Lummis reported the letting of contracts for the removal of the library to the Laughlin annex, and stated that the cement flooring on the roof-garden will be complete by Saturday night. A space 50x42 feet will be set apart for women and the remainder will be for men, who will be permitted to smoke there if they wish. The two portions of the garden will be separated by a six-foot hedge of roses.

On recommendation of the Librarian, Miss Pearl Gleason was appointed to include in her duties those of bill-clerk.

WAYWARD GIRL'S RETURN.

Zella Marshall put her arms around the neck of her father in the corridor of the Police Station yesterday and cried like a wee baby. It had just been settled in an interview between the girl and her parents in the office of Capt. Brodhead that she should return home with them, and she promised to be good.

"I intended to name my latest invention after my wife, but she raised an awful howl."

"That's strange."

"Well, I don't know. You see, it was a talking machine."

GHIRARDELLI'S COCOA

When anything is the best in its class there are distinct reasons for the superiority. There could not be superiority without individuality to the article or product.

Ghirardelli's Cocoa has several individual features.

Among them are:

Absolute Purity.
A Dark Color.
Exquisite Flavor.
Delicious Taste.

A new process is being used in making Ghirardelli's Cocoa. It retains the oil of the cocoa bean—the oil that conserves and up builds health.

In hermetically sealed tins at your grocers.

D. GHIRARDELLI CO.
SAN FRANCISCO CALIFORNIA

Removal of Shreve & Company

SHREVE & COMPANY announce their removal on MARCH NINETEENTH to the

SHREVE BUILDING
Post Street and Grant Avenue

The large stock of GOLD and SILVER WARE, PRECIOUS STONES, WATCHES, CLOCKS, ETC., has been greatly increased. The STATIONERY DEPARTMENT will have larger space, devoted to a more extensive and varied display.

SPECIAL ATTENTION is directed to the SECOND FLOOR, displaying BRONZES, RARE MAHOGANY FURNITURE, ORIENTAL RUGS, IMPORTED CHINA, CUT GLASS, and an infinite variety of beautiful OBJECTS OF ART.

A comparison of prices is always invited by SHREVE & COMPANY

Address MAIL ORDER DEPARTMENT for a "SUGGESTION BOOK" (127 pages) mailed free on request. Correspondence is solicited.

SHREVE & COMPANY
Post Street and Grant Avenue
SAN FRANCISCO

Real Estate—Special Tract Directory.

Vermont Avenue Square

The southwest corner Vermont and Vernon avenues. The largest and choicest subdivision in the southwest.

Large Lots $650 and Up

Lee. J. Maguire & Co. 302-304 F. P. Fay Bldg.
Chas. McKenzie Co., 409 H. W. Hellman Bldg.
Wright & Callender. 318-320 B. Hill St.
S. J. White & Co., 416-417 Huntington Bldg.

ON SALE APRIL 1st

Kenilworth Tract

(Eagle Rock)

The "Nob Hill" tract of the most beautiful valley in Southern California. For reservations, etc., see

Edwards & Winters Co., L. A. R. B
322 Laughlin Bldg., Los Angeles

Robt. Mitchell Co.

REAL ESTATE INVESTMENTS
LOANS AND INSURANCE
508 South Broadway

Hollywood Park Place

In the heart of Hollywood. LOTS FROM $375 TO $500.

OTTO WEID & COMPANY.
324 O. T. Johnson Building.
W. A. ROBERTS REALTY CO.
324 O. T. Johnson Building.
Fourth and Broadway.

REDONDO

THE BEAUTIFUL
W. M. GARLAND & CO.
324 Huntington Bldg.

OUR RENTAL DEPARTMENT
for business locations has on its list the place you want
Robt. Marsh & Co.
Main Corridor—Ground Floor H. W. Hellman Building.
Both Phones Ex. 175

BULLFROG

NEVADA
MINES, STOCKS, BONDS and REALTY
Los Angeles-Bullfrog Realty & Inv. Co.
318 H. W. Hellman Bldg.

Harry Jackins'

Arlington Heights Tract No. 2

On Crenshaw Boulevard, between Adams and Washington sts. Lot 50x150; $300 to $1000. See C. C. C. TATUM,
324 H. W. Hellman Building. Bernard A. Vollmer, Breezly & Benedict, 614 H. W. Hellman Building.

San Diego

The coming city. The opportunity for the investor of today.
See FOLSOM BROS. COMPANY,
407-408 Stimson Bldg., Corner 3rd and Spring sts., Los Angeles.

For Attractive Investments

In Kings County see
Albert Rubenstein
701 H. W. Hellman Bldg.
Largest Tulare Lake land operator in Calif.

Inner Harbor Tract

Lots $200 to $500
Butters & Paul Investment Co.
215 East Ocean Avenue
Long Beach, Cal.

BOWEN & DOLTON

Owners of 12 Big Tracts
Vernon and Compton Ave.
Lots $550 to $2000
339-40-41 Douglas Building.
Member L. A. R. B. Third and Spring.

BORTHICK'S SUBDIVISION

TROPICO

Free excursion every afternoon. Lots $375 up
R. D. ROBINSON CO., Owner.
Phone, Home 1913. 608 Grant Bldg.

JEFFERSON and FOURTH AVE. TRACT

Southwest corner Jefferson and Fourth ave. Prices $300 to $750.
Tyler & Co. 206 Laughlin Building

Choice Acreage in
TROPICO
$1150 per acre
A. P. Webster & Co., 302 Mason Bldg.
Home 5575; Main 4090 4th & Br'dw'y

WESTGATE

15 minute car service from Fourth st. station.
10c FARE FOR RESIDENTS.
Residence lots $250 up; ½ to 10-acre lots, $400 up 1-4 cash, balance easy terms at per cent.
SANTA MONICA LAND & WATER CO., 606-607 Fay Building.

Don't Miss This

Most sightly lot in the beautiful Ocean Park Heights. Corner of Grand Boulevard and Ocean Park Avenue. 115x165; all improved. Only $1100; terms. Most beautiful home site. Perfect view of ocean and mountains.
GUARANTY REALTY COMPANY.
Mrs. Geo. Sibley, President.
Venice, Cal. Ocean Park, Cal.

PALM TERRACE

Highland Park
University and Garvanza car
C. W. SMITH
Phone Red 562 108 Stimson Bldg.

Empire Ranch

19,000 ACRES

Offers the best farm land in California. Abundance of water goes with the land.
Percy H. Clark Co.
312 H. W. Hellman Building.

Let us Build you a Home in
Huntington Court

The gem of Huntington Park, large lots, $400; one-fourth cash; sewer down, sidewalks, oiled streets; 1c car fare; free tickets.
THE LYFORD CO., 209 Mercantile Place.

YOUNG-PARMLEY ANNEX

LOTS $250 AND UP. ADJOINING CITY LIMITS. Terms $50 down and $10 per month.
Young-Parmley Inv. Co
326 Byrne Bldg., ...305 Bixby Block, Los Angeles. .. ..Long Beach.

Western-Wilshire Heights

At the intersection of Wilshire Boulevard and Western avenue. Take Pico Heights car. Office on tract.
Hagar, Sheppard & Kratz,
639 H. W. Hellman Bldg.
Home Phone 7705. Tract Phone Main 6629—West 1944.

Miramonte Park

An extension of the widely-known and universally popular
Miramonte Tract
Same Advantages—Same Improvements.
RUFUS P. SPALDING, Owner, 215 H. W. Hellman Building. Phones—Home 6961, Sunset Main 3004.

VENICE VIEW HEIGHTS TRACT.
A view second to none.
Lots 50x150 ft., $350 and up; terms.
F. E. ROBINSON & CO.,
216-217 Pacific Electric Bldg.
Home 5548, Main 6077.

Kings River Land

Our plan $1.50 down—not for cash acre, but in NO TAXES —!— NO INTEREST.
Kings River Land Co.
330-332-336 Merchants Trust Bldg.

ALHAMBRA...
Residence — Villa — Business Properties and Acreage
Butterbaugh Realty Co.
Alhambra Office 1st and Main Phone M. 791 | 325 Severance Bldg. 6th and Main Phone M. 991

Ocean Park Heights

Lots bought eight months ago have doubled in price. We have about a dozen left at old prices.
WHITCOMB-GIBSON CO.,
529 Laughlin Building.

Hacienda Park

WEST HOLLYWOOD.
A new subdivision in the foothills. Adjoining Crescent Heights.
—COME EARLY.—
C. A. SUMNER & CO.,
214 Trust Bldg.

Wilshire Terrace
West Seventh Street Tract
Boulevard Heights
Norton Place
Beautiful residence tracts in the exclusive Wilshire Boulevard district.
BARRY BROS.
328-329 BRADBURY BUILDING.

Erkenbrecker Syndicate

(Ltd)
Real Estate and Mines
Suite 204 Braly Bldg. 4th and Spring
Phone Main 1377, Home 1377

INDEPENDENT HARBOR

Being Built at Long Beach
Commercial sites in Back Bay Tract at moderate prices.
LOS ANGELES DOCK & TERMINAL CO.
General Offices 321-322 H. W. Hellman Bldg.
Phones, Home 4695; Main 8568.

SIX BIG TRACTS

On Figueroa St. and Moneta Ave.
Improvements now going in. Make reservation now.
Lots $450 to $600
WINTON & McLEOD, 310 Trust Building
Second and Spring Sts. Home 946, Main 6276

FLORENCITA PARK

LOTS ONE-QUARTER DOWN
Balance in six, twelve and eighteen months
On the Long Beach Line, 12 minutes from Sixth and Main.
JAMES R. K. WAGNER,
320 H. W. Hellman Bldg.

KENSINGTON PLACE

The Tract of Tracts
SEE
Wilshire Boulevard
The Briggs Co., 224 S. B'dw'y
Main 537 Home 1426

CRESCENT HEIGHTS

WEST HOLLYWOOD—the ideal homesite. LARGE VILLA LOTS, overlooking all Hollywood, Los Angeles and the Pacific Ocean. Water piped through large mains to every lot. Maps and FREE TICKETS at our office. OPEN ALL DAY SUNDAY.
Norton & Hay 318 West Third St.

Have You Seen
Huntington Park Extension?
The Sun Land Co. (Inc.)
Exclusive Agents
Both Ph 301 Grant Bldg

Big Things Doing

Watch for
Floral Park
More Later
GRIDER & HAMILTON,
226 West Second St.

Brentwood Park

Will be the handsomest Residential Park west of Chicago.
Take any Santa Monica car via Sawtelle marked Westgate, at 4th street station.
Barlow & Bragdon, Selling Agents
H. W. Hellman Bldg. Main 1770. Home 690

MONTEBELLO

Acres and half acres, 15 minutes from the city.
D. O. STEWART & CO.
138 South Broadway

NAPLES

A. M. & A. C. Parsons,
Sole Agents
Pacific Electric Bldg. Ground Floor.
Main 1858 Home Phone 862

FREE LECTURES

ILLUSTRATED WITH STEREOPTICON VIEWS.
The Kingdom of Kings River
Complimentary tickets at the office of Nares & Saunders, 139 So. Broadway.

½ Acre Lots in the Southwest, 30 minutes from fourth and Broadway, $800—¼ cash
THOS. S. WADSWORTH
319-320 Douglas Bldg.
Cor. Third and Spring
Phones 982

OLINDA

2000 ACRES

Of very rich agricultural land, all in the frostless belt, in Orange county, only 30 miles from Los Angeles, and 6 miles northeast of Fullerton. Excellent for subdivision into small farms, for which there is a continual demand. Plenty of water.

The Santa Fe runs through the property, and the proposed electric line to Riverside will pass through the center of this tract. The land is placed upon the market at a very reasonable price, and offers an exceptionally good opportunity for large profits to the investor.

For full information, maps, etc., see Olinda Land Co., owners, 321 H. W. Hellman Bldg., Los Angeles

WEST ADAMS TERRACE

ONLY $1500 EACH.

The southwest corners of Eighth and Ninth avenues and West 33rd st.; abundance of artesian water; restrictions $2500; cottages or bungalows allowed; positively the cheapest desirable corners in this beautiful section.
J. B. LEISER, Sole Agent,
301 Pacific Electric Bldg.
Telephone Home 5276.

PORTLAND

OREGON
Favorite Field for California Capital
HENRY E. REED
Real Estate and Investments
107½ Sixth St., Portland, Oregon
Reference: Frank Wiggins, Los Angeles

Forest Heights Tract!

Elevated, on car line, surrounded by trees; same distance as 16th st., $425 and up; $25 cash, $10 a month, including street work and cement walks.
Stone & Blades
14-115-116 Henne Bldg. 122 W. 3d St.

Glendale Home Tract

Opening
March 15th, 1906
Oliver and Miller
701-2-3 Merchants Trust Building
Phones 2025—Main 2025

Mansfield's
Lincoln Tract

MANSFIELD REALTY CO.
325 Grant Bldg., Fourth and Broadway. Phones Home 2172, Sunset 2567. Or to agents on tract, Roberts & Green. Home phone 2854.

Have you Bought a Lot in the
"Three G" Tract
If Not, Do So Today
G. M. GIFFEN
111 Merchants' Trust Bldg.

A Good Bargain

60 and odd feet. Within a stone's throw of the New Union (Arcade) Depot, facing 6th street. $300 a front foot.
RULE-BELFORD COMPANY,
309-315 Homer Laughlin Bldg.

POULTRY RANCHES

In California are more profitable than anywhere in America. Conditions are exceptionally favorable for breeding and chickens and eggs always bring better prices. The finest poultry land in the State is near Los Angeles. For full particulars write or call on
ANNA L. PINKERTON,
REALTY TRUST COMPANY,
129 South Broadway, Los Angeles.

FARM LANDS

Rich as cream, level as a floor; $50 water share with each acre. Price $25.00. Call or address owners (headquarters farm lands all prices.)
H. L. MILLER & CO.
VENICE, CAL.

Huntington Beach.

The Best Place in Southern California to buy property for Home or Profit.
Huntington Beach Company
332 BYRNE BLDG.

Euclid Crest

CORNER OF EUCLID AND STEPHENSON AVES. TWO CAR LINES.
Cream of the beautiful Euclid Heights section. On sale soon. Reserve a lot now.
Edward D. Silent & Co.
216-218 W. Second St.

WAIT FOR IT
WALNUT LAWN

On the Long Beach line just outside the city limits.
W. P. WHITSETT, Owner
425 Severance Bldg., corner 6th and Main Sts.

Homeland Colony Tract

KINGS COUNTY, CALIF.
Finest and cheapest general farming land in California at only $35 an acre.
HOMELAND COLONY CO.,
121 Merchants Trust Building.
207 South Broadway.

On the Eagle Rock car line.
GLASSELL PARK

JUSTICE, MOSS & CO.,
415 Fay Bldg.
Phones 7375 and Main 6022.

Venice Gateway

A lot here is inexpensive now, yet its future certain to be great. Lots $600 and up
M. J. NOLAN
228 WEST SECOND STREET
BOTH PHONES 1409

SALT LAKE R. R. TRACT

Its growth has been fast but substantial. Lots $550 and up—$20 down and $10 per month.
STRONG & DICKINSON,
Phones 1273. Second and Broadway.

Carmelita

The beautiful. Lots $25 up, $1 weekly. Free round trip tickets at 701 West Seventh street. On Redondo electric, two miles south of Inglewood. Just think of the increase to come.

THE CITY IN BRIEF.

NEWS AND BUSINESS.

Mad Horses.

A team of horses belonging to E. J. Kieffer created considerable excitement in North Main street last night by plunging madly onto the sidewalk and into the doorway of a store owned by Walter Harris. Several panes of glass were broken before the animals were quieted.

Another Airship.

A torpedo-shaped airship, owned by C. B. Knox, is being filled at Chutes Park, preparatory to a flight over the city. Capt. Baldwin has charge of the arrangements, and if the weather favors, a flight will be made either Friday or Saturday afternoon. George Tomlinson, an aeronaut of experience, will operate the ship.

"Holy Jumper" Insane.

A. Anderson, a convert of the "Holy Jumpers," a religious organization, became violently insane last night while addressing a crowd at Ninth and Main streets. He waved his arms madly about his head and shouted dire threats to his auditors. An officer escorted the man to the City Jail where he was locked up for the night.

Tailors Banquet.

In conformity with the custom of various local business houses, the firm of Brauer & Krohn entertained twenty-five of its employés at a banquet at Levy's last evening. The affair was entirely informal and while there were no toasts, the members of the firm and the heads of the various departments made short speeches along the business lines of the firm.

Two Bankrupts.

D. W. Ware, a laborer of Azusa, has filed a petition in bankruptcy, listing secured debts of $70 and unsecured claims of $520.50. His assets he put at $150, none of which are stated as exempt. C. F. Swift, a resident of Los Angeles, yesterday declared himself a bankrupt. He gives as his liabilities unsecured claims of $555.08, principally promissory notes executed in Iowa. He lists his assets as $35.50, all claimed as exempt.

Hurt By Horses.

Two patients landed in the Receiving Hospital last night as the result of being struck by fractious horses. A. H. Hanes of No. 537 North Figueroa street, was lacerated about the face by being struck with the heels of a family horse in a playful mood. Harry Kirkpatrick, proprietor of the Signal Transfer Stables, No. 456 South Flower street, was bruised and cut about the hands by a colt which he was leading.

Relic of Richmond's Fall.

Mrs. Ferd K. Wheeler has received a piece of the old Confederate flag which was torn to pieces at the fall of Richmond in 1861. It was sent by James K. Stebbins, who in the war met Mrs. Wheeler on the battlefield of Antietam. Col. A. B. Lawrence, who tore the flag in pieces and was there at the time it was hauled down, has given the pieces out. Mrs. Wheeler has a large number of war relics gathered from many sources.

Stole Woman's Clothes.

Frank Ward was arrested yesterday charged with having burglarized the apartments of Mrs. D. A. Gage of Bisbee, Ariz., who is temporarily staying at No. 113½ East First street. The robbery was reported yesterday afternoon, and a few hours later officers had Ward under arrest. Ward is alleged to have stolen a suit case containing feminine apparel, and was apprehended while trying to dispose of the property.

Collided With Car.

Bruce Swope, a fourteen-year-old boy living with his parents at No. 1239 South Hill street collided with a Pico Heights car at Thirteenth and Hill streets last night. The lad was riding a bicycle and ran against the car while going at a good rate of speed. He was taken to the Receiving Hospital, where it was found that he had sustained a rupture of the left ear drum and cuts and bruises. After receiving temporary medical treatment the lad was sent to his home.

Settlement Play.

Little Italian and Mexican girls of the College Settlement will give a play tonight in the Settlement House, No. 423 Alpine street. The play is "Sunbonnet," the scene of which is laid in New England. The little girls have prepared it themselves, almost without help. The boys of the Settlement recently gave a play, which was so great a success that it was repeated in the Hotel Maryland, Pasadena. A week from last night it will be repeated at the Raymond. Last night they had a "party" at the Settlement House to congratulate themselves on their own success.

A BREVITIES.

Machinery for the Mesa Grande Tourmaline and Gem Company's Los Angeles Lapidary has been ordered. In a very short time the Lapidary will be in operation and hundreds of dollars' worth of precious gems will be cut and polished every day. This company is being financed by the Southwestern Securities Company, 503 H. W. Hellman Bldg. If you are interested in an investment which is bound to pay big profits, you should investigate this proposition.

Sight is priceless. Save your eyes and money by wearing our eye glasses and spectacles. Best A1 crystal reading lenses in 10-year gold-filled frames at $1.50, worth $3.00 to $5.00. Fitted to your eyes free by a graduate State registered optician. Satisfaction guaranteed. Clark's, 261 S. Spring St., opposite new Hellman Bldg.

The San Francisco office of the Los Angeles Times is in room 41, Chronicle building. Telephone Main 1472. Subscriptions and advertisements taken. Visitors will find copies of The Times on files, and are welcome to call and read them.

British subjects are requested to send their addresses to the undersigned. All British born persons are earnestly advised to execute wills appointing resident executors. C. White Mortimer, British Vice-Consul, Los Angeles.

Pictures framed at greatly reduced prices. We must dispose of our moulding stock to enlarge our display room, prior to retiring from business. The McClellan-Kanst Co., 111 Winston st. Below Main between Fourth and Fifth.

Spier, ladies' hatter and importer of millinery, is not connected with any other millinery house in this city. Our parlors are cor. Third and Hill sts.

$3.50 gold-filled glasses, $1; warranted 10 years. Few days only. Dr. A. M. Garfield, eyesight specialist, room 420 Bryson Block, Second and Spring.

C. C. Logan, M.D., oculist, optician. The Ingleside Floral Company have combined their store and greenhouses. 148 West Adams street.

Furs. D. Bonoff, furrier. 212 S. B'way.

There are undelivered telegrams at the Western Union office for A. C. Helbry, Mrs. Frank O'Neil, Dr. J. Harvey Hall, S. W. Bray, Jefrys Crocery Co., Col. G. Watson French, Emily R. Parrott, B. J. Stewart, Mrs. T. Y. Mernin, James T. Lyons, J. B. Andrews, John Belhmer, Mrs. W. P. Elmer (2,) James R. Woodford, Mr. Garnett, Mrs. S. T. Firey, T. C. Starrett, Charles Cook, P. F. Petterson.

There are undelivered telegrams at the Postal Telegraph Co., for Joseph A. O'Conner, John Showell, James C. Kelsy, A. Anhoff, J. C. Stewart, Robert Shaw, Dr. W. S. Phelps, J. Takahashi, T. N. Naudain, C. F. Rose, John F. McClure, Silas W. Homm, Miss Marguerite Lawson, E. H. Rollins, D. R. Cameron and William M. Michel.

PERSONAL.

B. Gabrielides, editor and proprietor of the Acropolis, the leading paper of Athens, Greece, has been in Los Angeles the last few days. He is making a tour of the United States.

VITAL RECORD { BIRTHS, DEATHS, MARRIAGES.

Deaths.

MAY. In Pasadena, Cal., on March 14, 1906, at his father's residence, No. 257 Cypress avenue, Mr. James M. May, aged 32 years. Interment will be at Beaver Falls, Pa. The deceased was a son of Dr. James M. and Hannah May of Beaver Falls, Pa.

COLE. At Palo Alto, Cal., March 14, 1906, Myra M., widow of the late John L. Cole, and beloved mother and sister of Frances M. Cole, Mrs. L. A. Sheldon and Mrs. Horace Kelley.

M'PHERRON. At "The Outpost," Hollywood, March 15, 1906, at 4:30 o'clock p.m., Mrs. Lillian Otis-McPherron, aged 41 years, wife of Alfred Monroe McPherron, and eldest daughter of Gen. Harrison Gray Otis and his late wife, Mrs. Eliza A. Otis. Funeral services at the late residence, Hollywood, at 10:30 o'clock today (Thursday.) Interment in Hollywood Cemetery.

FITZHUGH. At his residence, 402 East Twenty-third street, Los Angeles, Cal., Lee Mason Fitzhugh, in his sixty-eighth year. Funeral from residence 2 p.m. Thursday. Madison and Indianapolis, Indiana, and Cincinnati papers please copy.

MEEKER. At 140 N. Ave. 20, March 13th, Alma Meeker, beloved daughter of Mr. and Mrs. D. Meeker, a native of Illinois, aged 24 years, 2 months. Funeral from Christian Church, N. Workman st., Thursday, March 15th, 2 p.m. Friends invited to attend. Interment Evergreen Cemetery.

HALL. At Mountain View, Cal., March 12, Herbert S. Hall, husband of Florence G. Hall and father of Mrs. Walter Williams of Hoopeston, Ill., son of Henry G. Hall and H. Millard, E. E. Hall and Dr. Giles S. Hall of this city. Burial services at Rosedale Cemetery, Thursday, March 15th, 1906, at 12:30 p.m. Friends of family invited.

ABERNATHY. March 13, Catherine, beloved wife of David D. Abernathy, aged 81 years. Funeral from the residence, 317 North Bunker Hill ave., today at 9:15 a.m. Requeim Mass at Cathedral of St. Vibiana at 10 a.m. Interment Calvary Cemetery.

HALL. At Mountain View, Cal., March 12, Herbert S., beloved husband of Florence Gordon Hall and eldest son of Henry G. Hall; brother of Mrs. A. L. Burbank, Mrs. Ida H. Millard, E. E. Hall and Dr. Giles S. Hall. Burial services at Rosedale Cemetery, Thursday, March 15, 1906, at 12:30 p.m. Friends of the family invited.

RAMSEY—George W. Ramsey, aged 75 years, father of Will L. Ramsey of Boyle Heights, died at his residence at No. 362 Patton street, Wednesday morning at 8:30 o'clock. Funeral services will be held at the chapel of J. F. Richardson, undertaker, 1926 East First street, this afternoon at 3 o'clock. Friends are invited. Interment Friday morning at Westminster cemetery, Orange county.

MURPHY. In this city, March 13, 1906, J. R. Murphy, aged 50 years. Funeral services from Bresee Brothers' parlors, Sixth and Broadway, Thursday, at 10:30 o'clock.

WOOLLACOTT. William S. Woollacott, No. 515 West Second st., died yesterday morning at 10 o'clock, as a result of a lingering illness caused by inflammatory rheumatism, which affected the heart. Deceased was 49 years old, and leaves a widow and two children. The funeral will take place from Bresee Brothers' parlors, Sixth and Broadway, Friday afternoon at 1 o'clock. Interment will be at Rosedale Cemetery. Mr. Woollacott was a brother of H. J. Woollacott, Mrs. Charles T. Howland and Mrs. W. M. Woodland.

Marriage Licenses.

BEACH-FERGUSON. Charles B. Beach, aged 24 a native of Nebraska, and Juanita L. Ferguson, aged 24, a native of Kansas; both residents of Long Beach.

SNYDER-ANDREWS. Ferdinand Snyder, aged 55, a native of Germany, and a resident of Los Angeles, and Henrietta A. Andrews, aged 50, a native of Indiana, and a resident of New York City.

SPURGIN-PALMEN. Verdi M. Spurgin, aged 27, a native of Missouri, and Mereas C. Palmen, aged 27, a native of Ohio; both residents of Los Angeles.

MOORE-HUTTON. Harry Moore, aged 28, a native of Illinois and Alma Hutton, aged 29, a native of Illinois; both residents of Whittier.

REYDENREICH-SHETZER. Frank W. Heydenreich, aged 22, a native of California, and Mina N. Shetzer, aged 23, a native of New Jersey; both residents of Pasadena.

DAYTON-GORDON. Harry C. Dayton, aged 31, a native of New York, and Claire E. Gordon, aged 29, a native of Illinois; both residents of Los Angeles.

ISHAM-PANKEY. Edgbert G. Isham, aged 30, a native of Kentucky, and Kathryn E. Pankey, aged 34, a native of Texas; both residents of Los Angeles.

GIBSON-REED. William A. Gibson, aged 37, a native of Canada, and Claire L. Reed, aged 24, a native of Illinois; both residents of Los Angeles.

NEWTON-SCRUGGS. Archibald M. Newton, aged 28, a native of Michigan, and Addie Scruggs, aged 28, a native of Illinois; both residents of Los Angeles.

CULP-RHEINGANS. Harry A. Culp, aged 27, a native of Ohio, and a resident of Los Angeles, and Sarah Rheingans, aged 27, a native of Wisconsin, and a resident of Sunnyside.

PROCHLICK-ROSS. John A. Prochlick, aged 29, a native of Illinois, and a resident of Los Angeles, and Myrtle N. Ross, aged 20, a native of California, and a resident of Santa Ana.

JACKSON-SCRUGGS. Fred Jackson, aged 38, a native of Virgina, and Ledie A. Scruggs, aged 40, a native of Missouri; both residents of Los Angeles.

WILLIAMS-BROWN. Harry W. Williams, aged 44, a native of England, and Edith A. Brown, aged 32, a native of Kansas; both residents of Santa Barbara.

TATE-WILLIAMS. John F. Tate, aged 32, a native of Georgia, and Margaret M. Williams, aged 18, a native of California; both residents of Los Angeles.

DRURY-WEST. Benjamin F. Drury, aged 22, a native of California, and Lily E. West, aged 18, a native of California; both residents of Los Angeles.

Card of Thanks.

To the many friends who were so kind with words of sympathy and beautiful floral offerings, at the death of our father, F. M. Granbom, accept our heartfelt thanks.

MR. AND MRS. J. A. BERGSTROM AND DAUGHTERS.

Los Angeles Transfer Co., 751-3 South Spring.

Will check baggage at your residence to any point. Tel. M. 49 or 249. Home 249.

Orr & Hines Co.

Funeral directors, Lady undertaker takes charge of ladies and children. Tel. Main 42, No. 647 South Broadway. John W. Edwards, manager.

Connell, Unterkircher, Crawford.

Undertaking Co., 1081 South Grand avenue. Phones 6511. Main 6238. Lady attendant.

Bresee Bros. Co., Undertakers.

We will remove to our new building, 855 S. Figueroa st., about April 1.

Peck & Chase Co., Undertakers.

433 S. Hill. Both phones 61. Lady attendant.

Robt. L. Garrett and Co.,

Undertakers. 849 North Main. 'Phones 78.

Pierce Bros. & Co., Undertakers.

638 S. Flower. Tel. M. 1577. Lady attendant.

Ingleside Floral Co.

No. 148 West Adams. Phones South 1468. Home 22918. F. Edward Gray, prop.

Choice Cut Flowers.

A large variety of floral designs can be secured from J. W. Wolfskill, No. 210 West Second street.

J. C. Cunningham's trunk factory, Rattan trunks. 359 S. Spring st. Phones 512.

BEECHAM'S Cold Cure, guaranteed cure in twenty-four hours. Sun Drug Co. (8 stores.)

Pennsylvania Railroad Information.

Call on or address M. F. Van Horn, District Passenger Agent, No. 146 West Fourth street, Los Angeles. Both Phones 654.

WEST GATE LODGE, NO. 328, F. & A. M. will confer the second degree this (Thursday) evening.
AUGUST WACKERBARTH, Secretary.

IMPORTANT

The prettiest new styles in Spring garments arriving daily.

B. B. HENSHEY
521 South Broadway

Columbus Buggy Co.'s VEHICLES
Standard the World Over.
CORNER MAIN AND TENTH STREETS
LOS ANGELES

$5 For This Gun-Metal Watch

This thin model open-face watch for men and boys can't be excelled at the price.

Popular size gun-metal case with 7-jewel nickel movement and pendant setting. Has a very distinct and easily readable dial. It's a reliable time-keeper with the Geneva guarantee back of every one.

Watches Cleaned 75c
GENEVA WATCH & OPTICAL CO.
305 South Broadway

THE RELIABLE STORES

Pure as Olive Oil can be made and as clear as a crystal

Peerless Brand
60c Quart
35c Pint

SO. CAL. WINE CO.
218 W. 4th St.
Home Phone Ex. 10 Sunset Main 332
518 South Main Street.
744 South Spring Street.
Home Phone 2892 No Bar in Connection

SIEGEL'S—WOMEN'S—CHILDREN'S WEAR
Myer Siegel & Co.
251-255 SOUTH BROADWAY

Women's Kimonos, Negligees, Tea Gowns, Etc.

A most liberal showing of very charming house garments. Not a wanted mode or material is missing—the stock is now at its very height, and embraces a range of fabric and fashion quite out of the usual. We doubt if any store on the coast will offer as complete a line from which to choose. Silk garments in the popular colorings from the softest shades to the Dresden and Oriental effects priced $4.00 and up—as elaborate or plain as you wish. In waist materials such as lawns, 85c, $1.25 and up, provides ample choice.

Misses' Suits

Etons, Sailor effects, etc., in the newest and most popular wash or wool materials. A generous exhibit from which to select, and all the ages up to the miss of 20 are here provided with suitable suits, ready-to-wear. The usual high class workmanship and goodness of garment that has made this THE children's store.

Headgear

In beautiful straws and dainty lingerie materials. Exquisitely trimmed—many exclusive Parisian styles.

SIEGEL'S—WOMEN'S—CHILDREN'S WEAR

At Wedding Time

many questions arise as to the proper style of engraving. Come and ask for our booklet "Wedding Stationery"—free—it will tell you all about it, and let us do the engraving. We get up the "know how" kind.

Sanborn, Vail & Co.
357 S. Broadway

QUALITY—that's the word that stands behind the popularity of all drinks served at the Big White Onyx Fountain. Stop today.
BOSWELL & NOYES,
Third and Broadway.

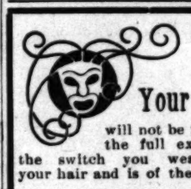

Your Coiffure

will not be improved to the full extent unless the switch you wear matches your hair and is of the right size.

SHAMPOOING 50c
BENNETT TOILET PARLORS
Corner Fifth and Spring Sts.

COLOGNE WATER

A grateful application for headaches and fever sh patients. Our Cologne Water has a refreshing odor that is all its own.
Dean is now at 214 S. Spring St.
Off Drug Co. Formerly Sale & Son.

EXCLUSIVE AGENCY
Globe-Wernicke Elastic Bookcase
CALIFORNIA FURNITURE COMPANY
Broadway 639-645

KITE-SHAPED TRACK

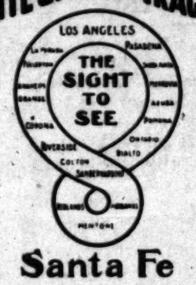

Santa Fe

The most beautiful short journey in the world and this is the very day to make it. After the rains the mountain tops are white, the hills and valleys green and the oranges gold.

Don't fail or forever regret.

Leave at 8:30 in the morning.

A Voice From "Lunnon"

informed us that subdued green was going to be quite popular this spring and summer.

So four months ago we got busy and made England's best fabric-makers get busy.

Result is that other tailors are green with envy because of our Greens. They are truly handsome suitings—green deftly woven with rich brown, gray, white, blue, black, stripings and overplaids. All imported goods.

See them in our show windows.

START AT $35.00.
STOP AT $50.00.

New Spring goods all in. See the new "King's cloth" shepherd checks and gun club checks, etc.

Brauer & Krohn
Tailors to Men Who Know.
THREE STORES.
128-130 S. Spring, 5th and Spring.
and 114 1-2 South Main Street.
Phones—Main 3116. Home 2695.

W. E. Cummings Shoe Co.
FOURTH AND BROADWAY

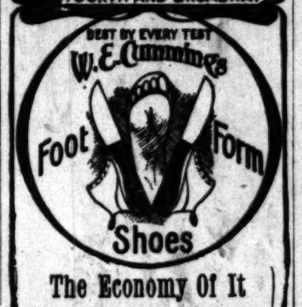

The Economy Of It

Fitting the feet is sometimes a question of fitting the finances. That's a vital reason why you need Cummings' facilities. They are at your command, and the economy amounts to a safe average of 50c to $1 a pair. The best test is trial—a trial means conviction.

$3.50 to $7.00

Dressy Shoes
For The Boys

The boys like shoes built on the same models as their fathers wear. We have them in high and low cuts, in narrow and wide widths. Our boys' shoes are extra well made and give long service. They cost you no more than the other kind.

KING SHOE CO.
645 S. Broadway 231 W. Third

"OUR SIGN"

BELL'S EXCLUSIVE TAILORING
Maker of Men's Fine Clothes
$30 to $50
343 South Broadway. Loft 2

"SOMETHING NEW EVERY DAY."
Jacoby Bros.
331-333-335 South Broadway.

From Big Juvenile Dept.—Fourth Floor.

MISSES' AND CHILDREN'S

Wash Dresses 45c Values to $1.00

Over 300 of these dresses, ages 3 to 14 years. They come in good dark colors and are extra well made. Values up to $1. Extra special, 45c.

Children's Wool Dresses, Half Price

A grand final clean-up of all children's wool dresses. We have gone over our stock and marked every suit at exactly half price. Materials comprise cashmeres, serges and mohair. Among the styles are Buster Brown and Suspender suits; ages 6 to 14 years. This is your chance to select a wool suit at positively one-half former price.

CHILDREN'S AND MISSES' Long Coats, Half Price

A vigorous clean-up of misses' and children's long coats. These are very stylish and well made, and they will be just as good next season as they are today. Materials include lady's cloth, ripple velvet, Malton, broadcloth and cheviot. Sizes up to 14 years, all at half price.

From Boys' Section

Sample Wash Suits $1.00

Something new for Los Angeles—a sample line of boys' wash suits, and just at a time when mothers are ready to buy them. They come in Russian blouse and sailor styles made of Chambry, Madras, Galatea, and other desirable wash fabrics; most of them worth $1.50. For the balance of the week or while they last, your choice, $1.00.

BOYS' HATS AND FURNISHINGS—All the new Spring styles in children's and boys' hats and straw goods now ready. Also the new waists, blouses and other furnishing goods.

Boys' Spring Suits $5
Values up to $7.50
A special assortment of high grade suits for boys and children. Each suit has two pair of pants. These are worth as high as $7.50. Your choice, $5.00.

Young Men's Suits $7.50
Values to $10
A very special lot of suits for youths and young men; come in all wool blue serges and fancy mixtures, single or double breasted. All latest Spring styles, sizes 33 to 36. Most of these are regular $10.00 suits. Your choice, $7.50.

A REMARKABLE SALE OF WOMEN'S
15c and 20c Handkerchiefs at 7½c

Six thousand handkerchiefs—all at one price, 7½c each. This big lot was snapped up by our office. Not one handkerchief is worth less than 15c. Others are worth 20c. Some come in with plain hem stitch—⅛, ¼ or ½-inch hem. Others in fine sheer lawn with dainty trimming and insertion. Still others beautifully embroidered. A host of different effects worth 15c or 20c choice 7½c.

Use the "Villeway" as a thoroughfare bet. Broadway and Hill St.

VILLE PARIS

A. FUSENOT COMPANY
317-325 S. Broadway, extending to 314-322 S. Hill St.

Our Grand Spring Opening
IS
Today, Friday and Saturday

Every nook and corner of this beautiful big store is resplendent with the choicest displays of spring merchandise.

CORRECT FOLLOWERS OF FASHION will welcome this EXHIBIT OF EXCLUSIVE NOVELTIES, gathered from the world's finest looms and clevest artists.

A Strong Feature

that will stand out in bold relief to this marked display of beauty and elegance will attract the attention of discriminating buyers) is the

MODERATENESS OF PRICE
For such Superiority of Quality and Exclusiveness of "Ville" Styles.

Everybody Cordially Welcome.
Shall We See You

Scott's Eczema SALVE

Instantly relieves and cures Chronic Facial and Infantile Eczema, Salt Rheum, Ringworm, Piles, Pimples and all Skin Diseases. Acts directly upon the affected parts. Recommended by physicians. 50c large jar.
SUN DRUG CO.'S STORES

IT EASY TO BUY
HARDWARE
AT A LOW PRICE.
Kremer Hardware Co.'s
558 South Broadway

PARMELEES
REMOVAL SALE
Cut Glass, China and Bric-a-Brac, all greatly reduced.
232-234 S. Spring St.

There is no fuel as good as
COAL
and there is no economy in using inferior grades. We supply the best grades at the same rates.

CLARK BROS.
1249 S. Figueroa St.
West 69 Home Ex. 106

Section.
...: 14 PAGES

Los Angeles Daily Times

California del Sur.
CITY AND COUNTRY.

...TEAR. THURSDAY MORNING. MARCH 15, 1906. On All News Stands, Trains and Streets. 5 CENTS

...DAY, MARCH ...

Skirts Made Free

...our tailoring department ... an-tailored skirt free of ... tely correct models and ... ticulars at dress goods ...

...ues ...1.00 ...d dark ...c. ...rice ...er our ...e cash- ...pender ...t post-

SPRING HEADQ... SPRING WEAR... Our big spring stock ... The best selected ... shown in Los Angeles ... lawn bonnets, pique ... hats, poke bonnets and ... Edna May's. 25c to $...

...00 ...st at ...e and ...s fab- ...s they ...chil- ...nists, ...0 ...e and ...erges ...reast- ...to 36, ...suits.

...'S ...s at 7½c ...was snapped up by our ... 20c. Some come in ... with dainty trimmings ...ffects worth 15c and ...

...d Hill St.

...RIS

...Opening

...turday ...nt with the enticing ...

...e this EXHIBITION ...ooms and cleverest ...

...e ...eauty and elegance ...

PRICE ...y and Ex...

See You ...

PIA... ...Parlor ...Our ...

H. J. WHITLE... JEWELERS ...porters, Diamond ... 345 South B...

Free Examina... And Consultation ... ...pecialist. Rooms 400-... 517 South Broa...

SUITS TO ORDER THE BEST $15 SCOTCH TAILOR... 330 S. ...

...

B. Blackstone Co.
DRY GOODS
SPRING AND THIRD STS.

NOBBY NECKWEAR

...of new ideas in fancy neck-fixings to tempt particular folk ... is usually seen in several seasons. They possess that subtle ... and style that's unmistakable. While silk and lace effects are ... materials have by far the largest following—are ... much broader range of styles. To introduce the spring lines we ... six different types at special price:

Choice, 25c Each

...Stocks, with ... and edged with Valen- ...ches.

...Stocks, prettily ... colored silk and edged ...

...Stocks of Swiss embroidery ...

Fancy Chiffon Collars, studded with gold or silver beads and edged with chiffon ruching, 25c.

Double Tab and Stocks, trimmed with dainty fagoting, Val. lace insertion and little pearl buttons, 25c.

Single Tab and Stocks, finished in fancy stitching and colored silk medallions, 25c.

...orthy Suit Values

...ing suit in mind don't delay the choosing of it until the best ...ection are gone. You might be disappointed, when, later ... discover these cannot be duplicated. Whether you select ... suit for $22.50 or $125.00, you may be sure the style is ...ionably perfect, the material correct; and that the price is at ...ent ob, consistent with good clothes. These new today:

...ts with pretty short ... skirts, neatly fin- ...ches.

Pony jacket suits in black and white shepherd checked suiting; black moire collar and cuffs, circular plaited skirt, $25.00.

...ts with short Eton jack- ..., account of materials, ...ished, at $25.00.

Tailored suits with Eton jackets, plaited skirt, fancy braid trimmed, at $30.00.

...ock showing is complete. Many exclusive novelties at these ...will not be seen at lower prices. There are King Edward checks ...ray mixtures. Etons and short jackets, box styles or fitted ...fashion display one can't afford to miss.

...NOS Played with electricity Played with the feet Played with the fingers

...ll of Them You Need Know Nothing About Music

...Cecilian Piano Played just like any other piano—with the fingers—or by ...allic action of the Cecilian Piano Player, which ... its name signifies what it is—the Cecilian Piano ...ide the case of the world famous Sohmer Piano.

...Cecilian Piano High grade in every particular. Simply slip in a roll of perfo- ...put your feet on the pedals and pump—any one, ...can do that. It is also played by the hands in the ... Price $675.

...Piano A splendid instrument—smaller than the Farrand-Cecilian. By means of the wood- ...Player mechanism built into it, can be played ...manner as the Sohmer-Cecilian and Farrand-Ce- ...—with hands or feet. Price $500.

...Electric Pneumatic Piano Can be played at any time by strik- ...with the hands in the usual way, or by means of an ...built within the piano. Fitted with "nickel-in-the- ...—profitable attraction for saloons, restaurants ...places. Price $750.

...Player Plays any upright or grand piano ... of any make. The most perfect ...in the world. The new metallic action is a great ... Price $275.

...J. Birkel Company
...STEINWAY, CECILIAN and VICTOR Dealers
345-347 South Spring Street

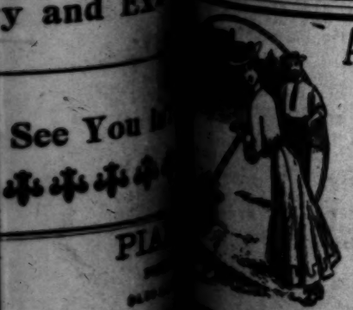

A Good Lawn Mower
Is not difficult to find if you know our address....
The "Columbia"
"Iroquois"
"Invincible" (Ball bearing)
"Imperial"
Stand for the latest and best in the line.
James W. Hellman
161 North Spring Street
LOS ANGELES, CAL.

—ONLY—
...WORK $4.50

...to demonstrate our painless meth- ...ds. Come at once and ...work guaranteed the very best that can be had anywhere. ...you pay. Cleaning and examination free. ...DENTAL PARLORS, 482 1-2 South Broadway. ...open evenings and Sunday forenoons.

...ois & Davidson Furniture Co.
...next 6th St., Between Spring and Broadway.
"Just over the line from high rents and high prices." "Nuff sed."

...LAUNDRY CO. "The Laundry of Los Angeles"
...Phones—Main 1142, Home 6831

ARMED GANG JUMPS CLAIM.

Guns in Hands of Men Working Desert Mines.

Sharpless Sues W. S. Fletcher for Possession.

Avers "Bee King" Is in Plan to Trick Him.

Armed with wicked-looking Winchesters and sagging under the weight of revolvers, a little army of men recently left Los Angeles on a claim-jumping expedition.

They are alleged to have been in the employ of W. S. Fletcher, the bee king whose fancy dealings in finance have sometimes caused amazement. He is one of the star defendants in a hot lawsuit just filed in San Bernardino as a result of the fight over the claim these men are said to have jumped.

According to the allegations of the lawsuit, they coolly went onto another man's claim, erected monuments, did the required assessment work and annexed the embryo mines.

B. Sharpless, who asserts he is the owner of the claims, alleges that Fletcher's mine expert has filed on the property by mean treachery. He says Fletcher wanted to buy the claims from him and sent his expert out to look over the property. The expert, he says, came back in the middle of the night and relocated the claims in his own name.

As a matter of fairness, The Times attempted to get a statement from Fletcher or from his expert, C. E. Evans; but at his office they were both reported to be out of town.

BELITTLED HIS CLAIMS.

This is the story told by Sharpless, who returned to his home in Cajon last night:

"About eight or ten miles northwest of Cajon I had these claims staked out. One was of clay, such as is used in the manufacture of cement; and one was of lime—both showing immense quantities.

"I gave Fletcher an option of twenty days on the property the last week in December. He sent C. E. Evans, a mining expert of this city, up to see me, carrying a letter of introduction.

"On December 30 he and I went over the property together. He now claims that, while we were going, he scraped together sufficient monuments to mark out the claims for himself. He told me he didn't think much of the lime deposits but that there was enough cement-clay in sight to supply all North America.

"Although he started back to the city to report to Mr. Fletcher, it seems that he came back that same night and made a night prowl. He claims to have gone over the ground that night and relocated all my claims, including the lime that he said wasn't any good.

"The Cajon station agent, Mr. Townsend, told me he found Evans on his claim and made him go away, he being armed at the time. Evans erected monuments on that claim, too, however.

"On January 4 Mr. Fletcher came up himself; I suppose in order to witness to the location. He said he had bought Evan's locations.

ARMED MEN WORKING 'EM.

"A short time after that—January 22—I had occasion to go up to my claims to do some work and was astonished to see Evans and three men—all heavily armed—working on my claims.

"When I came up, Evans blushed as red as a beet. He mumbled something about my consulting Mr. Fletcher. He said he was working for Mr. Fletcher.

"When I demanded to know his right to come on my claim, he told me that while going over the claim together, he had marked out the claim in his own name and filed upon it. He said the men were doing his assessment work. They stayed two or three weeks, working there.

"If I had had a gun I certainly should have made a fight for my property, but I could do nothing beyond consulting a lawyer, which I did right away."

Sharpless admits that he had not done any assessment work on his claim; he had, however, relocated on it.

Although Evans and Fletcher are not available to make a statement, it is safe to presume that they will contend that Sharpless, having neglected to do the assessment work required, had no right to the claims whatever.

Sharpless has begun suit against them before Judge Bledsoe of San Bernardino.

"They are merely trying to cloud my title," Sharpless says. "I don't really believe they expect to establish the right to the claims. No one is inclined to buy a mine which is in litigation, however. They think they will force me to give up the claims."

As to the merits of these rival claims, there is no telling. At least until the case gets into court.

SMITH WANTS TO KNOW.

Widower by Death of Wealthy Mrs. Keating Going Far to Look Up the Big Estate.

J. H. Smith, the fascinating house painter who married the rich widow, Mrs. Keating, is nervous for fear he is not getting his just share of the enormous Keating estate.

Mr. Smith has been appointed administrator of the estate of his wife—Mrs Keating-Smith, who recently died. As soon as he can get the affairs of the estate into shape, he proposes to take a long journey into the Klondike to look for the mysterious mines that belonged to Keating.

He claims that the appraisement of $1,100,000 for the property is absurdly small.

There are about 7000 acres of valuable land between here and Santa Monica.

The Klondike mines, which have been stated always in the Keating affairs as of "uncertain value," he claims are very rich. They were located by Keating himself.

In British Columbia there is an estate consisting of 800 acres, presided over by a Capt. Jones of the Dominion militia. Smith inclines to the belief that not enough income is reaped from that part of the estate.

He intends to have an interview with Capt. Jones. When Smith meets Jones—whew!

Mr. Smith makes no allegations against his stepchildren, the Keating boys, who are managing the estate of the deceased father.

In spite of the family's opposition to his marriage with the widow whose heart he won while painting her house, Smith is now said to be on good terms with the Keating boys.

Up to a year or so ago Smith was an eminently respectable house painter. He fell in love with a servant girl in Santa Monica, and she claims that they became engaged. Afterward he painted the Keating house near Ocean Park, and jilted Miss Kelley.

She brought a suit for breach of promise against him, but abandoned it on the day of the trial through a compromise.

Mrs. Keating was heir to one-third of her husband's estate. Smith is heir to a third of her estate. Hence he is heir to one-ninth of the Keating millions—if there are millions.

He has abandoned the profession of house painting.

"REDS" ATTEMPT TO SAVE BUCK.

ANONYMOUS LETTERS THREATEN J. A. CONNAN'S LIFE.

Vile Epistles Demand Withdrawal of Former Partner of C. A. Canfield from Prosecution—Believed Organized Attempt Is on to Prevent Hanging of Murderer.

Anonymous letters received by J. A. Connan of No. 1671 West First street, a former partner of C. A. Canfield, is the latest phase of the trial of Morris Buck for murder. The letters are threatening and are written with an evident attempt to disguise the handwriting.

This sensational feature of the trial has caused Mr. Connan to believe there is an organized attempt to shield Buck, the murderer, as the letters threaten Connan with bodily harm unless he withdraws from the case. The first missive is written cautiously and threats are avoided. The sender says:

"You are a —— fool for taking part in this trial."

The letter is scrawled over a large sheet of paper and reasons are given why Mr. Connan should withdraw from the prosecution.

A second letter is more abusive and the writer, apparently angry that the advice in the first scrawl has not been heeded, declares that dire vengeance will fall on the head of the man who is taking such an interest in the fight against Buck. The letter is couched in vile language, the writing and construction is poor, but the writer keeps to the one idea of preventing, if possible, the participation of Connan in the trial.

While the Connan family were enjoying a social evening with several friends, there was a decided ring at the front door. Mr. Connan answered the bell, only to discover the caller had left hurriedly. There was no one near the house, but a search disclosed a large envelope in the mail box outside. This letter was startling in its contents, and the family at once became alarmed.

"Unless you get out of town quick," the letter read, "you will be treated just like Mrs. Canfield. You had better go while you are alive, because it will be too late when your friends find your dead body."

Attending the receipt of the letters by Mr. Connan, there is another peculiar circumstance which leads friends of the Canfield family to believe an organized attempt is being made to help Buck.

Soon after the murder, a woman, who gave the name of Twohy, secured employment at the Canfield home. She had hardly entered upon her duties before she began quizzing the servants regarding the murder. She expressed sympathy for Buck, and when the coachman remarked that Buck should be hanged, the woman is said to have cursed the man.

The Twohy woman is said to have approached Lizzie Billingsly, one of the principal witnesses for the prosecution, in an attempt to influence her testimony. Later the Twohy woman, in a telephone conversation, was overheard telling some one that Mrs. Billingsly had just left the Canfield home, Mrs. Twohy was promptly discharged, but refused to go until Officer Foster was called.

Since her discharge, the Twohy woman has been a constant attendant at the trial, and yesterday she was seen in the vicinity of the Canfield residence

MISS HARLEY LEADS GOLFERS.

First Day's Preliminaries of Women's Play.

Weather Holds Down the Entry List to Six.

Youngest Contestant Makes a Fine Showing.

Yesterday afternoon broke raw and disagreeable over the Los Angeles Country Club golf links, and hence only six entries were recorded for the preliminary round of the women's golf championship.

The weather also kept many golf enthusiasts away, but despite this and the fact that the links were comparatively new to most of the players, the scores were fairly good and the play brisk and enthusiastic.

The principal features of the preliminary were the steady, masterful work of Miss Katherine C. Harley, who qualified last year in the national championship, being defeated only by the present champion, Miss Georgina Bishop; and the excellent form displayed by Miss Isabella Smith, the youngest expert lady golfer in the United States.

In the play-off the contestants were paired as follows: Miss Isabella Smith, Hotel Green links, vs. Mrs. Frank Griffith, Los Angeles Country Club; Miss Katherine C. Harley, Redlands Country Club, vs. Mrs. E. T. Perkins, Los Angeles Country Club; Mrs. F. R. Frost, Los Angeles Country Club, vs. Mrs. Herbert Munn, Coronado Country Club.

DETAILS OF THE PLAY.

The match was for 18 holes, medal play. On the tee-off Miss Harley led Mrs. Perkins, finishing the first nine holes with 53 strokes to 56 for her competitor. On the return home Miss Harley holed out with 51 to 59. Total 103 to 115.

Miss Smith and Mrs. Griffith kept close together on the way out, the latter winning the first nine holes with 54 to 55 for Miss Smith. On the return Miss Smith went her competitor one better, taking the last nine holes in 55 to 56 for Mrs. Griffith, tying at 110.

Mrs. Herbert Munn played a steady game, making the trip out in 55 and the same score back, Mrs. Frost totaling 67 out and 71 in. Total, 110 to 138.

This left three of the ladies to play off the tie, Mrs. Griffith, Miss Smith and Mrs. Munn.

This proved the most interesting event of the day, and was settled with one hole, by a score of 6 for Mrs. Griffith, 5 for Mrs. Munn and 4 for Miss Smith. On her second stroke Miss Smith sent the ball out of bounds, but on the third, with odds appearing greatly against her, she tapped the sphere to within less than a foot of the hole, playing it out with her fourth with ease.

THE FINAL SCORES.

The final scores were:

	Out.	In.	Total.
Miss Katherine C. Harley	52	51	103
Mrs. E. T. Perkins	56	59	115
Miss Isabella Smith	55	55	110
Mrs. Frank Griffith	54	56	110
Mrs. Herbert Munn	55	55	110
Mrs. F. R. Frost	67	71	138

As there were only six entries, this leaves Miss Harley and Miss Smith a bye each, and they will play Friday afternoon.

The play tomorrow will be between Mrs. Munn and Mrs. Perkins, Mrs. Griffith and Mrs. Frost.

Miss Harley's performance places her a favorite for the championship, and Miss Smith is second choice. Miss Harley in 1904 qualified in the final four in the national championship, in which thirty-two participants, and played Miss Georgiana Bishop, the champion, a close game for the crown.

Miss Smith is but 15 years of age, but plays golf like a veteran. She entered her first tournament last year, and always has qualified for the finals. She holds the ladies' championship of the Hotel Green links, having defeated Miss Moulton, the Transmississippi champion, for the honor. Her strongest forte is in pulling out of tight places. Possessing a clear eye and plenty of grit, she maintains her composure in the face of difficulty, and gives promise to become one of the best lady golfers in the country.

VISITING GOLFER.

Among the visitors yesterday was Mrs. Herbert Alpine Biedler, member of the Lake Geneva Country Club, and treasurer of the Western Golf Association, being recently reelected to that position. Mrs. Biedler is an enthusiastic golfer and hoped to enter the present tournament, but the entries had closed before she arrived on the grounds. She is a guest of Mrs. Frances Biedler of Pasadena.

A large number of male habitues of the Country Club links were out yesterday for practice, including the following: A. F. Morlan, C. L. McIntee, J. J. Akin, Dr. D. K. Dickinson, Jackson, E. P. Gates, A. P. Chipron, H. R. Earle, Patterson, Dr. W. E. Waddell, W. H. Holliday, Moore, Duke, S. P. Hunt.

The recent rains have left the links in a soggy condition, and in many places water formed hazards that made play more difficult than ordinarily, hence the seeming loose play of some of the contestants.

Group of experts who competed yesterday in the women's championship preliminaries. Miss Smith was the sensation of the hour.

PLANS NOVEL OUTING.

Medill McCormick and Wife of Chicago Will Set Out for Yosemite Valley With Caravan.

Medill McCormick, publisher of the Chicago Tribune and the Cleveland Leader, is in the city for the first time in thirteen years, and is planning a novel outing through Southern California, over the Tehachepi and into the Yosemite.

Outfitting in Los Angeles, Mr. McCormick proposes to set out with his wife in a little private caravan with saddle horses and pack animals, tents and full camp equipage, on a trip from this city to the Yosemite Valley, by way of Santa Barbara.

Mr. and Mrs. McCormick intend to make their outing purely one of pleasure, and will loaf along the way as fancy dictates, taking from three to six weeks to make the trip.

Although but a young man, Mr. McCormick wields a powerful influence in the newspaper world of Chicago and Cleveland, and knows the business thoroughly in all of its departments, from actual experience, as he served a hard and thorough apprenticeship under his grandfather before coming to his present position.

PUSH PLAN FOR BETTER ROADS.

Committee Moves for Improvement of Highways.

Autoists Expected to Lend Aid to the Project.

Convention May Be Held Soon to Take Action.

Preliminary steps were taken yesterday for the betterment of the roads throughout Los Angeles county. Automobilists are to be asked to help in the work, and it is likely that a convention will be called in the near future for the purpose of pushing along the project.

The matter is in the hands of the Chamber of Commerce Committee on Parks, Boulevards and Roads, which met in the afternoon in the directors' room of the chamber. The entire committee was present, including Lee A. McConnell, Supervisor George Alexander, Robert McGarvin, F. W. Blanchard and R. D. Wade.

The committee first took up the matter of opening and extending three roads leading out of the city—the boulevard to Pasadena, the connection of Wilshire with Sunset boulevard, the pushing of Sunset boulevard to the sea, and the completion of Pacific boulevard to Long Beach.

The committee took steps for a meeting one week from next Wednesday with persons interested in the Wilshire and Sunset boulevard matters.

ASK AUTOMOBILISTS TO HELP.

A proposition that met with the hearty indorsement of the committee, and one that will be carried out as early as possible, is the suggestion that in the interest of the movement for better roads, the automobilists be asked to assist by giving the use of their machines to the Chamber of Commerce for the purpose of an excursion over the roads of Los Angeles county, and possibly through San Bernardino and Riverside counties, and return. This will serve to create enthusiasm in building better roadways, and the committee believes will aid them very materially in the work they have before them.

The committee hopes to interest farmers and residents throughout the county in the plan for the betterment of the highways. When sufficient interest shall have been aroused, it is proposed that a convention be called of delegates from the different county road divisions of Southern California, to meet in Los Angeles.

Under the present system of road building, it has been impossible to do more than keep in repair such roads as already have been laid out, and the building of extra thoroughfares has required a special appropriation.

The committee believes it can satisfy the desire of automobilists and farmers for better county roads.

BENEFICIARIES TO PAY.

It is planned to secure the necessary funds for the undertaking from all who are to be benefited.

While working in connection with the Chamber of Commerce, the committee will welcome suggestions from other sources.

Supervisor Alexander favors the building of wide boulevards, and is opposed to any plan which provides for a road narrower than sixty feet. He favors coöperation with H. E. Huntington in the building of boulevards to the several beaches.

Pacific boulevard, which Mr. Huntington proposes to construct from the limits of Los Angeles to Long Beach, was spoken of as an ideal thoroughfare. Tracks of the Pacific Electric Railway will traverse the center of the boulevard, and fifty feet of roadway will be built on either side.

The Supervisor believes the city should consider the proposition of the railway men for the building of a spacious boulevard from Baird's station, east of the city, into the heart of Los Angeles. The Pacific Electric Company is known to be planning the laying of a four-track system for the accommodation of its short-line cars to Pasadena and other points. Simultaneously with the building of the tracks, Mr. Alexander believes a wide boulevard can be constructed at low cost.

Another plan is for the widening of Wilshire boulevard, which is to be made to connect with Sunset boulevard, the latter to be widened throughout its length to 100 feet.

About three miles of the boulevard would be changed if the plan be adopted.

"DON'T ATTEMPT TOO MUCH."

Mr. Blanchard, while favoring betterment of the present road system, believes the county is not ready to go into the boulevard-building plan. He fears the large amount of money necessary for such undertakings will swamp the enterprises.

"I would favor the building of roads on the European plan," said Mr. Blanchard. "We can afford to make suitable highways for all traffic at small expense, if we are satisfied to improve our present system. I would build roads about forty feet wide, and perhaps narrower, as such thoroughfares would be wide enough for our traffic.

"We should encourage the purchasing of rock crushers by the different road districts, and should have demonstrations of practicable road building. Of course we will have to use tons of rock and it is possible we will oil the roads when the heavy foundations are laid."

The committee is in favor of working under sections 2745 to 2772 of the Political Code which make it possible to carry out their plans.

The following property holders will be asked to meet the committee to take up the matter of widening and extending Wilshire boulevard and connecting with Sunset boulevard and extending Sunset boulevard to the ocean: Messrs. E. A. Forester, F. F. Pellisier, A. M. Stephens, Mrs. Ida Hancock, C. A. Canfield, John H. Norton, Joseph Burkhardt, H. W. O'Melveny, Mayor Dudley of Santa Monica, Messrs. Roy Jones, Bundy, Sawtelle, A. Ramish, E. P. Clark and J. A. Spires.

Those interested in the other two boulevards will also be invited to cooperate with this committee, so that progress will be made in three different directions to three of the principal cities.

TEAM SMASHES BIG WINDOW.

An unattended livery team ran away down Franklin street last evening and crashed through a big plate-glass window in the clothing store of Walter Harris on the east side of Spring street.

THE PUBLIC SERVICE.

SUMMARY OF THE DAY.

Fourth and Fifth-street property owners are making rival applications for the next tunnel through the hills beyond Broadway; the assessment district will be practically the same, whichever wins.

Morris Buck was on the witness stand yesterday, and told how and why he killed Mrs. Canfield. His statements were pointed and no indication was given of a wandering or exceptionally weak intellect.

Mrs. Louis Riviere has won out in the contest in Judge Gibbs's court over the will of her husband, and the brother of the deceased, who was aligned against her, is put out of court.

Milk Inspector Hood yesterday filed complaints in the Police Court against seven restaurant men, charging them with having in their possession milk below the recognized standard.

AT THE CITY HALL.

FIGHT ON FOR NEXT TUNNEL.

FOURTH AND FIFTH STREETS RIVAL APPLICANTS.

Land Owners Give Up Hope of Getting Bond Issue and Agree to Establishment of Assessment District. Each Side Wants Its Application Considered First.

Fourth and Fifth street property owners are waging a sharp competition for possession of the next tunnel through the hills west of Broadway.

It is generally conceded that the city has outgrown the Third-street tunnel, the question now agitating the west-end realty holders is which thoroughfare shall be next driven underground.

Three months ago Fourth-street land owners asked the Council to initiate proceedings for boring through that street; but they wanted bonds voted to pay for the improvement. The Council has decided that the city cannot vote any tunnel bonds at the present time. To tunnel Fifth street from Olive to Fremont avenue is the enterprise proposed by a number of large land owners in a petition filed yesterday with the City Clerk. They are willing that the cost of the improvement shall be borne by property owners in an assessment district to be selected by the Board of Public Works.

The district they propose includes the holdings of their Fourth-street neighbors.

Already the Fourth-street advocates are in the field with a proposal to form an assessment district for the tunnel they propose, and their district includes the holdings of their Fifth-street brethren.

City Engineer Stafford made an estimate of the cost of the proposed Fourth-street tunnel. His figure is $250,000. The Fourth-street advocates think this estimate is excessive. They claim to have private estimates reducing this to less than $175,000.

Advocates for each plan will probably go before the Council Monday. Each seeks to get its petition considered first. The assessment district for either tunnel will probably extend east to Main street and west to Alvarado, possibly to the western city limits. But the main burden of expense would be borne by the property owners in the district immediately west of the hills. The proposed new tunnel would annex that territory to the business district.

The petition for the Fifth-street tunnel is signed by the "Elks' Building Association" and by eight large land owners. The Fourth-street advocates have not filed their application for a Vrooman Act tunnel; their petition for one to be built by a bond issue was largely signed.

Both the Council and the Board of Public Works feel that there should be a second tunnel through the western hills; the selection of the proper location and the assessment district are the questions on which there is a division of opinion.

HAVE AN ALIBI.
LAND NOT ON SPUR.

Councilmen Blanchard and Hiller and Committee Clerk Goodwin claim to have an alibi. They have been accused of buying options on land intersected by the spur-track franchise granted last Monday to the Salt Lake Railroad. And this has been made the basis by an evening paper for a charge of "graft."

"We bought land on East Eleventh street, all right," said Goodwin last night, "but it is more than a block away from the Salt Lake spur. It is on the line of the Santa Fé and is in no wise affected by the spur granted to the Salt Lake."

It appears that the land in question was purchased last Friday by a syndicate of which Blanchard, Hiller and Goodwin are members. "I bought it simply as an investment," said Hiller yesterday afternoon; "it has nothing to do with the Salt Lake spur track.

"We passed the ordinance granting the spur to the Salt Lake more than two weeks ago. At the time we made the purchase the ordinance was still in the hands of the Mayor. No one knew that he was going to veto it. Such a suggestion had never been made, even by the papers. Our tract is on the Santa Fé line—and we refused the Santa Fé the spur."

In the evening paper the assertion is made that the land bought by the syndicate is intersected by the Salt Lake spur. The Councilmen say that the spur does not run near it.

WILL HOLD FIGHT.
MAYOR DECLINES TO ACT.

Mayor McAleer yesterday declined to either sign or veto the boxing ordinance passed Monday by the Council. The primary object of the Council was to block the proposed prize fight at the Chutes tomorrow night. If the Mayor had acted at once the ordinance would have been in effect before Friday.

The ordinance provides a district outside of which boxing contests may not be held, and it limits that boxing district to a single block. That block containns the McCarey boxing pavilion.

The charge has been made by one wing of the sporting fraternity that the districting ordinance was passed solely for the purpose of giving a monopoly of the boxing business in Los Angeles to McCarey and his followers. The Mayor is expected to veto it.

IN sickness and in health, the delicious light table wine of the Italian Swiss Colony, Asti Tipo Chianti, is the most pleasant and invigorating beverage. Try it.

If You Are Going to Build
Insist that Holdtite Cement Plaster is used. Walls will be fireproof, vermin-proof, sanitary and hard. No cracks. Call 433 Chamber of Commerce.

New England Tourists
Will not see all of California unless they plan to stop at matchless Hotel del Monte on their way to San Francisco. City office at 233 South Spring street.

MENTHOL Cough Syrup. Best for irritating throat coughs. All Sun Drug stores.

THE FEDERAL COURTS.

HIS FATE WILL SOON BE KNOWN.

VERDICT IN THE THOMAS CASE EXPECTED TODAY.

Arguments of Council Concluded Yesterday Afternoon and Judge Wellborn Will Charge the Jury This Morning—Former Convict, Who Opened Another's Yetter, Sentenced.

On account of other business, the trial of former Forest Superintendent Everett B. Thomas was postponed yesterday until the afternoon session of the United States District Court. At that time the argument of counsel to the jury began, and at the conclusion of the speeches court adjourned until this morning, when Judge Wellborn will charge the jury.

Oscar Lawler made a brief review of the testimony, and then confined himself to arguing from it that the misconduct charged could not have been the result of carelessness or sudden temptation, but was deliberate and long continued peculation. The checks issued to C. H. Fick and F. C. Tighman, which furnished a sensation on Monday, when the government introduced evidence to show that they had been fraudulently altered, figured conspicuously in Lawler's speech. He charged that Thomas had not hesitated to impute perjury to men who had been his friends in the attempt to clear himself.

For the defense, Jud Rush avoided a close examination of the testimony, except when he attacked the accuracy of certain parts. He took the position that Thomas was not a book-keeper, and if there were irregularities in the account, they were trifling and the government had not established fully any criminal intent. The checks he practically admitted had been altered, but he denied that anyone could say how or when. Inspector Chariton's actions he attacked, and said at one time that the burning of government property was a felony, of which it was possible that Chariton had been guilty. The main line of the argument was that the government had not established its case without the possibility of reasonable doubt, and that under the law the defendant was to receive the benefit of the doubt.

Maj. Jones followed with an examination of some points in the testimony where conflicting statements weakened the government's case. After a ten-minute speech in rebuttal by Oscar Lawler, the court adjourned.

BACK TO THE PEN.
SECOND TERM FOR HAGGERTY.

Three years in Folsom was the sentence passed yesterday by Judge Wellborn on Ben Haggerty, who was convicted of taking from the general delivery a letter not addressed to him, which letter contained a draft for $80. Haggerty and a companion named Hamlin got out of the penitentiary at Yuma at the same time, having served for burglary. Hamlin is well connected in the East, and he wrote to his grandmother for money, asking that the letter be sent to him at Colton in care of general delivery. Then the two "bos" started to work their way to California.

At San Bernardino Hamlin was pulled off the trucks of a train and given fifteen days as a "vag." Haggerty escaped the same fate and went to Colton, passed himself as Hamlin, and received the letter which he knew would be there for his pal. In trying to cash the draft he aroused suspicion, and was arrested.

A curious feature of the case was that Hamlin had to be put under heavy bonds to insure his presence as a witness. He refused as far as possible to testify against his former pal who had robbed him, and would have gotten out of the State if possible. The bonds he could not furnish, so he has been in jail as well as the man who took his money, and was only released when the other was started for Folsom.

AT THE COURTHOUSE.

BUCK REPEATS MURDER TALE.

MIND OF MRS. CANFIELD'S SLAYER APPEARS CLEAR.

Memory Good, Statements to the Point and No Irrelevancy of Consequence in Testimony, Although His Outward Actions Indicated Imbecility—Brother Testifies.

A couple of dishes of ice cream, a drink of soda water and a bag of peanuts figured in the prelude to the murder of Mrs. C. P. Canfield, and yesterday Morris Buck told from the witness stand how he had partaken of these light refreshments to while away the time until his intended victim returned from her drive.

Morris Buck upon the witness stand has the appearance of one that is idiotic rather than a man suffering from the acuter forms of insanity.

The defendant doddered to the witness stand in the same aimless way that has distinguished him from the first, when in public. Seated in the witness chair he stared vacantly on the floor or at his counsel, Attorney Warner, but made answer to every question in extremely low tones. To get an answer was a matter of time. Buck would stare stupidly at his questioner as if it took minutes for the question to filter through to his brain. Though Buck took an unconscionable time to answer each question, preserved the vacant and idiotic look upon his face, and spoke in a whisper, his answer always was to the point and showed that the man's memory was fairly accurate.

Attorney Warner carried his client through his wanderings from childhood up to the time of the tragedy at the Canfield home. He told of falling from a wheelbarrow and injuring his head, when only six years old; of being scarred over the eye, of being struck with a carving knife by a waiter at Phoenix, Ariz., of being wounded in the neck by the explosion of a shotgun in his hands, and of traveling over the country from Los Angeles to St. Paul, Seattle, Spokane, Chicago and down in the Territories.

Buck was made to tell of writing to Mrs. Canfield, asking for a loan to start in the baker business, and of his visit to the house a day or two later. He took the Eighth-street car and when he discovered that Mrs. Canfield had gone driving, he said he went to Westlake Park and treated himself to ice cream and peanuts. At that time he had two pistols in his hip pockets, and a long hunting knife shoved down inside his trousers.

Returning the second time to the Canfield residence and finding Mrs. Canfield had not yet returned, Buck said he sat on the porch to wait. His statement of what followed when Mrs. Canfield did return, and came out onto the porch to meet him, was much the same as heretofore published, with certain important differences.

"I told her I was desperate," whispered the idiotic-looking object on the stand, "and she sized me up. She told me to wait a little, and went inside. In two or three minutes she returned. I asked her who she rang up. She said: 'James, the coachman.' She put her hands in her dress and I pulled my gun. I said: 'Hands up.' She moved in front of me and moved her hands (indicating as if Mrs. Canfield had sought to obey the command given.) She said: 'Would you strike a woman?' I said: 'Would you strike an old man?' She said: 'Yes.' I kept silent.

"Then she said to some one that came out: 'Go back, he's got a gun.' I said: 'Will you put me into the asylum?' and she answered: 'Yes.' Then I pulled the trigger. She fell and I said: 'Tell the truth,' and pulled the trigger again.

"What made you shoot the second time, Buck?" asked Mr. Warner.

"In self-defense."

"You saw her fall at first, didn't you?"

But the defendant stared at nothing and kept silent.

"I saw people in the room inside," he said, resuming, "and I put the gun to my head. I said: 'Gentlemen of the jury shall I pull that?' I didn't hear any answer. I said: 'It relies on you.' Then I sat down."

A rather spectacular incident took place when Attorney Warner sought to find out from Buck where he had obtained the two pistols and the hunting knife found upon him. Mr. Warner was about to hand the knife to the defendant, asking him where he had obtained it, when Dr. Cohen, assistant superintendent of the Napa Asylum, leaned forward and pulled Warner's arm back so that Buck could not grasp the weapon.

"You have pleaded insanity; don't give him that knife," he remarked.

But Dist.-Atty. Fredericks said he didn't mind; the defendant might examine the knife.

With the knife in his hands, it was thought by some that Buck might have made a sensational outbreak, either through an insane freak or to strengthen the plea of insanity.

William Buck had testified previously that his brother had fallen from a cherry tree when a child and had lain in a comatose condition for several days. After that accident, he said, Morris had the same peculiar look that now is a marked characteristic, and acted queerly. He was kicked later by a horse. A grandmother and an aunt had died insane, he said, and their mother had been an attendant in an insane asylum. On cross-examination, however, the witness was a little bit shaky regarding the theory that insanity was a feature of the Buck family.

William Buck, it was shown, was sentenced to life imprisonment in the Yuma Penitentiary for murder, but was pardoned for bravery when some of the prisoners tried to break jail.

The trial will be resumed this morning.

HOUSE DIVIDED.
BROTHER SUES SISTER.

William Galivan applied yesterday in the Probate Court to be appointed administrator in the estate of his father, the late John Galivan, who died on January 15. The application apparently is for the purpose of inaugurating a contest in the courts with his sister. In the petition Galivan avers that the estate consists of a house and lot at Redondo Beach, valued at $1600, and that the heirs are his sister, Lizzie Galivan of Cambridge Mass., and the widow of the deceased, who, however, has disappeared.

Simultaneously with the filing of this petition, Galivan has begun suit against his sister, Lizzie, and Mrs. Galivan is made a party defendant. It is claimed the deceased made an instrument purporting to be a deed conveying the beach property to his daughter, but that there was no consideration. It was not delivered to Lizzie Galivan herself or to anyone for her benefit. Notwithstanding, on January 30 last—fifteen days after Mr. Galivan died—the instrument was filed with the County Recorder. Now the son brings this suit to have the deed canceled.

MRS. RIVIERE WINS.
SHE GETS ENTIRE ESTATE.

The brother of the late Louis Riviere has failed to wrest the estate from the widow, and counsel for Mrs. Riviere really obtained more from the court than they asked for.

Louis Riviere left thirty acres on West Jefferson street, at the city limits, worth from $30,000 to $40,000, besides other property which, however, he gave to his wife before he died. The brother contested the widow's claim on several grounds, and even claimed the marriage of Louis was invalid, and that his wife was aware of the fact.

Judge Gibbs has swept all the claims antagonistic to Mrs. Riviere aside and has given judgment in her favor. E. Kuster and E. L. Hutchison represented the widow, while Attorney Mattingly appeared for the executor of the estate. Judge McNutt and Attorney Lefevre appeared for the contesting brother.

The court placed the executor under $1000, the will having made no provision for the executor giving bond.

TOO MUCH CHURCH.
HUSBAND LEAVES WIFE.

The contested divorce suit of Mary E. Randall against Henry L. Randall went to trial yesterday, and is expected to continue for the remainder of the week. As a preliminary to the trial the husband was compelled to pay over $65 due for alimony instanter, and then the trial began.

The Randalls have occupied a good social position. So far the most important testimony is that the difficulty between Mr. and Mrs. Randall arose in a jar over the attendance at church. One witness told how "kindly, affectionately and tenderly" Mrs. Randall one Sunday morning put her arms around her husband's neck and asked him to go to church. He refused, but ultimately surrendered. But the effort was too great. When the return was made from church Randall rang up the transfer company and ordered them to send around for his trunk.

COURTHOUSE NOTES.
BREVITIES MISCELLANEOUS.

FOSTER DIVORCE. John P. Foster has been granted a divorce from Louise Foster by Judge Trask, on the ground of desertion. They were married at Whittier, in 1896, there being one child, Bryan Jennings Foster. In 1903 the wife refused longer to live with her husband.

HOEGEE SUITS. The two suits in which W. H. Hoegee is plaintiff against W. H. Hartman, and a third in which Hartman is plaintiff and Hoegee defendant, came up before Judge Conrey yesterday on a motion by Judge Works, counsel for Hartman, for judgment on the pleadings. Attorney Dillon for Hoegee combated the motion and all day the matter was argued, and then was continued until this morning.

THE INFERIOR COURTS.

MILK SHORT OF BUTTER FAT.

NEW CRUSADE IN INTEREST OF THE CONSUMERS.

Seven Restaurant Men Will Answer at Bar Today—Question of Wide Interest in City—Ennis Will be Sentenced for Failing to Provide for Family.

Warrants were filed in Justice Chambers's court yesterday by Inspector Hood against the proprietors of seven cheap restaurants, charging them with having in their possession milk deficient in butter-fat. Those named in the warrants are James Mailling, M. Martivich, T. Kunita, J. Wallas, G. Queirolo, P. Mairincovich and D. W. Moreland. They will probably all be arraigned today.

This is announced as the commencement of a new crusade against the purveyors of adulterated milk, but an official said yesterday that by the time these keepers of obscure restaurants are hauled through the courts, all the other bigger ones will have taken warning, and the dealers who have been supplying those who pay the fines will only put half as much water in the milk as previously, until the storm blows over.

This reflex influence of the prosecution of the restaurants is of some help to the housewife who buys direct from the wagon, said the same man, but realizing that she is buying watered or doped milk most of the time, she probably feels that it is unjust to be saved from the fraud at the expense of the restaurants; some of these men may have put water in their milk, but the probability is that it was there when they received it from the delivery wagon. The honest dairyman might help by offering a reward for adulterated milk from his dairy.

Peons in a Riot.

Feliz Guiterrez, who stabbed Julian Rubio in a row on Monday night, paid a fine of $50 yesterday in Justice Rose's court. The honors were so near "easy" between the parties to the scrap that Rubio was given a sentence of $30 or thirty days on the chaingang, and his brother, Amadore Rubio, $40 or forty days. Their supply of eagles was shorter than that of Guiterrez, and they are serving their time. Jose Martines and Thomas Crawford, two others implicated by the police, were discharged.

Failed to Provide.

S. H. Ennis was pronounced guilty of failing to provide for his wife and two children before Justice Rose yesterday, and will be sentenced today. This is the second time Ennis has answered the same charge, and his wife and children were there yesterday, attended by a number of ladies who supported their plaint against the unfaithful spouse.

Used Pianos At Reduced Prices

We have on hand quite a number of very fine pianos, some but slightly used, that can be had at considerably less price than new ones, and on very moderate terms at that. These instruments, you understand, are in excellent condition and each one carries our guarantee.

You will do well to investigate this offer if you expect to purchase a piano for the children.

SQUARES. UPRIGHTS. GRANDS.

Are among the pianos included in this offer.

Southern California Music Co.
Agents for Regina Music Boxes and Victor Talking Machines
332-334 S. Broadway, Los Angeles
San Diego Riverside San Bernardino

Turn Your Thoughts To

POMONA

(8000 Population)

You Investor or Homeseeker

Now is the appointed time to buy POMONA realty.

The prospects for a new county and interurban electric railroad are already having their effect, and $100,000 worth of POMONA property has been sold during the past week. This "City of Promise" is the business center of the most fertile, well-watered district of Southern California.

For particulars call on the Pomona Man at the Chamber of Commerce, Los Angeles, any week day, or address POMONA BOARD OF TRADE.

JUST A FEW DAYS LEFT
DON'T DELAY

The Benford & Levy clothing stock is moving rapidly. It ought to, in view of the genuineness and character of the reductions we are making. It MUST move rapidly. Mr. Levy withdraws within a few days now; and the stock must be turned into cash in short order. A third, or better, right through the stock—that is the saving we offer you. Don't wait any longer if you're going to buy a Spring suit. We can take good care of you now. Later, when lines become broken, variety of selection must necessarily be narrower. Come today if you can.

Note These Prices
Nothing Reserved

$10.00 Suits, Now $6.45
$12.50 Suits, Now $7.95
$15.00 Suits, Now $9.85
$18.00 Suits, Now $12.35
$20.00 Suits, Now $13.45
$22.50 Suits, Now $14.85
$25.00 Suits, Now $16.45
$30.00 Suits, Now $19.65
$2.50 Pants, Now $1.95
$3.00 Pants, Now $2.25
$3.50 Pants, Now $2.45
$4.00 Pants, Now $2.80

Closing Out $20,000 Worth of Clothing
Partnership Dissolved

The suits are in light and medium weights for the most part—new, fashionable garments that we bought for this Spring's trade. Fine grays and fancy mixtures, blues, blacks—a great variety—clothing that was splendid value at our regular prices. The name Benford & Levy has never been signed to a misstatement. You'll find things exactly as represented. We close out our clothing stock when Mr. Levy retires from the firm; and we realize that we must accept a money loss to turn it into cash quickly. If you see your advantage, come without delay. You'll not be disappointed.

Benford & Levy
435 S. Spring St.

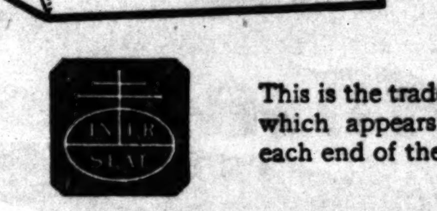

This is the package that brings to your table the best and freshest of all Biscuit and Crackers.

This is the trade mark of identification which appears in red and white on each end of the package.

NATIONAL BISCUIT COMPANY

This is the name of the Company that stands behind both the trade mark and the package—a name synonymous with all that's best in baking.

OYSTERETTES—A different kind of an oyster cracker, with an appetising flavor—serve with oysters, soup and salad.

SOCIAL TEA BISCUIT—A light, crisp little biscuit, baked to an appetising brown and slightly flavored with vanilla.

San Francisco
Los Angeles Times
Room 41, Chronicle Building
Advertisements and Subscriptions taken
Angeleños and others visiting San Francisco will find files of The Times on file for several months back and are welcome to call and read it.
ARTHUR L. ...
Manager.

Naturopathic Institute AND Sanitarium of ...
(Incorporated)
Centrally located on ... SUNNY, well ventilated ... and adapted for sick, ... nervous persons.
Treatment rooms are ... ry, warm and equipped with ... latest Naturopathic ... ELECTRIC LIGHT, HOT ... ELECTRICITY, SUN, ... AND SHOWER BATHS.
We give Massage, ... Osteopathy, Chiropractic and ... treatments.
DR. CARL SCHULZ, ... LEN SCHULZ, Secretary and ...
325-326-327 South Main St., ... State Normal ... LOS ANGELES.

We have taken ... makes of high ... Pianos ... in exchange of late ... at exceptionally low ... CASH OR PAY ... PACIFIC MUS ... 437-439 South ... Phones, ...

LAS ... BITTE ... NOT IMPO...

"The C... OF SAN FR... The "Call" prints ... any other paper ... Francisco. The ... San Francisco ... to all parts of Los ... Orders for subscr... thereto left at ... enve prompt at... tried.
LOS ANGELES OFFI... Phone ...

GARLAND ... We carry a full line ... (these Gas Ranges) ... Henry Guyot ...

Gophir Di... All steps, plan, bracing ... done, thoroughly and fast ... this week only ... $2.00 ... GOPHIR DIAMOND CO.

Patent Medicines ... Roeder's ...

STANDA... HOMEOPATHI...

Out of Town C... Order your Wines ... BY MAIL ... OLD PLANTATION ... 108 S. Broadway.

"The Workingman's F... The Place to Buy ... CARPETS OR FURN... OR CRO...

The Crescent Fu... Home 1502, Main 40...

Mr. C. E. Lin... Former Man... Natick Tailors, ...

BUFFALO WO... 242 South Spr...

The Waterman ... sale at HALF PR... moth Shoe House, ... Broadway.

SILKS Highest ... Lowest ... THE SILK HO... (FROM LOOM TO ... 639 South Broadway.

Seasonable Ne... MATHESON & ... Broadway Corner ...

...N STILL ... CHAMPION.

... No Match for the ... Little Dane.

... Alone Saves ... from Knockout.

... Top Prices and ... Turned Away.

...SOCIATED PRESS—P.M.]
...PHIA, March 14.—Bat... ...d the advantage over ... in their six-round ... last place at the National ... For the first ... the fight was a disap... ...to the mill persons who had ... to witness the bout. ... half a dozen blows ... wrestling from one end ... to the other, with the ref... ...McGuigan, powerless to ... It had been agreed ... was not to lay his ... on, but simply warn ... when they rushed ... repeated warnings ... the fighters, and the ... and cried "fake" ... out of the ring."
...history of pugilism in this ... so great a demand for ... manifested by tonight's ... Nelson and McGov... admission which had ... by speculators for $10 ... as much as $50 ... sold for $10 and $12. ...preliminary was called ... not a vacant seat ... and scores of persons ... to the gallery. ... to fight at 133 pounds, ... receive 71 per cent. of ... and 29 per cent. was ... or loss. ... picture had been ... the two men, the referee ... to the center of the ring ... instructions. A mo... to fight was on. ... missed a left ... and it was twenty ... separated. The ... led with left ... clinched, and ... McGovern for ... another clinch, ... a hard left to the ... clinched at the bell, ... to their corners ... hisses. ... McGovern missed a ... and they again began ... landed left to the ... the head. They ... and then McGovern ... head which jarred ... was cautioned for ... Nelson missed a ... they clinched. ... six feet from ... ring and were still ... Groans and hisses ... they went to their ... McGovern tried the left ... but was blocked in ... clinched and the ... them to break. ... lefts to the face ... old clinch. Mc... to the jaw and ... McGovern upper... and then sent ... a left to the ... Nelson left. Nel... to the face and ... at the gong. ... McGovern swung ... and drove a ... Nelson sent ... and they clinched ... the ring. Nel... over his kid... Nelson sent a ... and McGovern ... the jaw. Nelson ... while McGov... washening. Nelson ... and a right to the ... was weak as he ... McGovern sent a left ... countered with ... Nelson sent a light ... McGovern rushed ... refused to break when ... McGovern sent ... the head, but the blows ... any apparent effect on ... they broke Nelson drove ... to McGovern's jaw ... McGovern boy wobbly, ... so they broke away ... Nelson missed a right ... rushed to a clinch. ... a right for the wind ... uppercut to the ... a right left to the ... a terrific right ... Nelson drove ... a neutral corner and ... blows to the wind. ... almost cut when the ... it was Nelson's fight.

THIS A JOKE?
WANTS MORE.
SUIT TO THE TIMES.]
...14.—[Exclusive Dis... of the Lincoln Ath... Gardens have received a ... Marvin Hart accepting ... fight here with George ... Gans or Tommy Burns. ... Burns in the ring ... and is willing to post ... He is willing to meet ... in catch weight blacks.

WEIGHT IS HIGH.
...T PROVES EASY.
...SOCIATED PRESS—A.M.]
...March 14.—The first ... amateur billiard tourna... was won by Wright of San ... Norris of New York, ... 300 to Norris's 179. ... the high run of the tour... for it has progressed. ... in his third inning, which ... thirty-three points the ... of last year. ... a high run of 31. Sum... ...ard, 300; high run, 111; av... ...Norris, total, 179; high ... 8 11-21. ... Gardner of Passaic, N. ... Calvin Demarest, the ... Gardner, by 300 to 235.

AT POOL SELLING.
...TERSBURG SAYS "NO."
...SOCIATED PRESS—A.M.]
(St. Pe.) March 14.—That ... of books and pool selling ... open course of the New ... Billiard Club at Salem, N. H. ... by statutes as well as civil ... decision of the Supreme ... Court rendered today in re... ...ase instituted to it by Gov. ... ...ing, in reference ... ...ing at horse races. ... general opinions have to... ...ed will be held without ... ...ing. The deci... ...ourt of the state in... ...which were ... ...New York case-wrack

law, were opposed to the opinion of the New York Supreme Court which passed upon these sections some years ago.
The president and manager of the club is Andrew Miller of New York. The race track is said to have cost more than $1,000,000.

THREE JOCKEYS TAKE TUMBLES.

COME TO GRIEF IN HURDLE RACE AT ASCOT PARK.

Atlantico, Kubelik and Wm. Parrisch Shock Their Backers by Stumbling—Four Favorites Win Their Races Very Easily—Lady Kispar Is Good Thing of the Day.

Three jockeys of the seven in the first race yesterday at Ascot took a fall over the Christmas trees and rolled in the mud. Royce on Atlantico fell at the fifth fence; McBride on Kubelik at the sixth, and Morper on William Parrisch at the last one, and the only boy that was hurt much was McBride, who is said to have a broken collarbone.

Atlantico started out to make a runaway race of it, and soon after the first jump shot into the lead six lengths and had the race at his mercy, but after clearing four hurdles nicely he stumbled over the fifth. Kubelik was second at this time, and he went down at the sixth. This left the favorite, Cazador, in the lead by a safe margin, but just to keep things exciting near the finish, William Parrisch tripped over the last jump. The long shot Dexterity finished second, and the still longer shot Paramount was third.

Results:

Short course, steeplechase: Cazador, 135 (J. Sullivan,) 9 to 5, won; Dexterity, 125 (Narvaez,) 10 to 1, second; Paramount, 125 (Tully,) 20 to 1, third; time, 3:05. Marylander, William Parrisch, Kubelik and Atlantico also ran. Decimo and Tizen scratched.

Futurity course; Miss Affable, 102 (Ross,) 9 to 2, won; Early Hours, 95 (McDaniel,) 5 to 2, second; Dr. Roberts, 110 (Horner,) 8 to 1, third; time, 1:10⅘. Red Queen, Chief Aloha, Hirtle, Mazapan, Barranca, Lizzie Albertine, Miss Croix and Mohur also ran. Almonte scratched.

Mile: Bill Curtis, 131 (O'Connell,) 8 to 5, won; Tangible, 117 (Palms,) 7 to 1, second; St. Wilda, 124 (Narvaez,) 30 to 1, third; time, 1:43. Sherry, Rostof, Courant, Red Damsel and Young Marlow also ran.

Six furlongs: Escalante, 104 (Harris,) 2 to 5, won; The Major, 104 (Preston,) 20 to 1, second; El Otros, 102 (Seder,) 20 to 1, third; time, 1:13⅘. Whoa Bill, Firm Foot, Bonnie Reg and Yeoman also ran.

Four and one-half furlongs: Navarro, 105 (Seder,) 13 to 5, won; Lady Allece, 102 (Fischer,) 7 to 1, second; Allerion, 112 (Bonner,) 11 to 10, third; time 0:55⅘. Blue Bottle, Edwin T. Fryer, La Rose and Wapnagootis also ran.

Mile and fifty yards: Sunray, 103 (Ross,) 7 to 20, won; The Huguenot, 106 (T. Brady,) 6 to 1, second; Stoessel, 97 (Battiste,) 10 to 1, third; time 1:44⅘. Mazonia and Ninnasquaw also ran. Gilpin and Viona scratched.

Futurity course: Lady Kispar, 102 (Horner,) 4 to 1, won; Happy Chappy, 102 (Nichols,) 7 to 1, second; Betsy, 90 (Ross,) even, third; time, 1:10. St. Winifrede, Blissful and Rubiana also ran. Tramator, Huachuca, Creston Boy, Conde and Moncie Mabel scratched.

TONY FAUST WINNER.

AT FREE SILVER ODDS.

[BY THE ASSOCIATED PRESS—P.M.]

SAN FRANCISCO, March 14.—The finish was very close between Blagg and Tony Faust in the race for 2-year-olds at Oakland today, and not until the latter number went up did the public know who was the winner. Blagg was the favorite, and lost on account of stumbling near the wire. The winner was quoted at 16 to 1.

Only the regulars braved the storm to spend the afternoon at the track. Weather rainy, track sloppy. Summary:

Futurity course: Jack Ward, 107 (Robinson,) 4 to 1, won; Standard, 106 (Fountain,) 15 to 1, second; Tam O'Shanter, 105 (Brussel,) 7 to 5, third; time, 1:12⅘. Estelle J., Lady Bimbo, Ethel Abbott, Bear Hunter, Dora L., Storma, Dotage also ran.

Seven furlongs: Golden Sunrise, 108 (Clark,) 2 to 1, won; Pickaway, 105 (Rice,) 2 to 1, second; Elfin King, 104 (Powell,) 12 to 1, third; time, 1:29⅘. Dr. Sherman, Matt Hogan, Duelist, Galvanic, Haven Run, Red Renard and Mogregor also ran.

Four furlongs: Tony Faust, 107 (Rice,) 16 to 1, won; Blagg, 111 (Robinson,) 9 to 20, second; Mabel Hollander, 111 (League,) 13 to 2, third; time 0:49. Ray Egan and Grace G. also ran.

Dr. Hasbrouck handicap, one mile and seventy yards: Princess Titania, 104 (Graham,) 22 to 5, won; Corn Blossom, 105 (Clark,) 9 to 2, second; A. Muskaday, 114 (Robinson,) 8 to 5, third; time, 1:46. Boloman and Dorado also ran.

Five furlongs: La Londe, 105 (Clark,) 5 to 2, won; Yada, 108 (Walsh,) 5 to 2, second; Wee Lass, 94 (Rice,) 9 to 2, third; time, 1:15 1-4. Pelham, Judge and Celeres also ran.

One and a-sixteenth miles: Beknighted, 108 (Robinson,) 11 to 2, won; Magrane, 109 (Graham,) 6 to 5, second; Briarthorp, 109 (Herbert,) 100 to 1, third; time, 1:49 1-4. Theo Case and Rio Del Mundo also ran.

POLO INTEREST GROWS.

PONIES COMING FROM EAST.

A. E. Ashbrook is in receipt of advices from S. H. Vella, captain of the Kansas City Polo Club, and manager of the John Deere Plow Company, stating that if inducements were offered in the way of transportation a large number of polo players from Kansas City and other points would visit California next March to participate in the tournaments planned for that date. Local polo enthusiasts will take up the matter with a view to bringing the crack players from the East, and the tournament next year will be equal to anything yet attempted in this sport.

CONKLIN GOES DOWN AGAIN.

Defeat Puts Him Out of the Running.

Poggenburg Wins Easily by Ten Points.

Wright Takes a Spurt and Beats Norris.

[BY DIRECT WIRE TO THE TIMES.]

CHICAGO, March 14.—[Exclusive Dispatch.] In the night game, by far the best finish of the tournament was shown, Poggenburg defeating Conklin by four points, the final score being 300 to 296. This defeat practically puts Conklin out of the running for a return to championship honors, as he now has two defeats chalked up against him and can hardly hope to overcome the lead the others have on him.

Poggenburg started off at a tremendous rate and amassed no less than 154 points in the first eleven innings. Meantime Conklin, playing in poor form, had only 69 points on his string. Toward the close Conklin began to wake up. Slowly he pulled up on the big man from New York, until in the thirty-fourth inning the score stood 286 to 269. With 12 to go in the thirty-sixth, Poggenburg made 8 and missed an easy one. Conklin ran 20 amid an impressive silence, failed on a hard spread, and Poggenburg ran out with four tough shots, any one of which was worthy of applause. The score:

Poggenburg: 0, 0, 18, 49, 28, 0, 2, 65, 1, 30, 1, 0, 0, 17, 0, 1, 2, 7, 1, 1, 0, 7, 2, 9, 17, 1, 0, 1, 0, 7, 15, 0, 13, 2, 8.—300. Average, 8 4-37; high run, 65.

Conklin: 0, 7, 0, 4, 1, 1, 6, 0, 12, 1, 1, 0, 21, 0, 14, 21, 8, 0, 0, 13, 0, 5, 28, 8, 14, 5, 0, 1, 2, 24, 5, 5, 5, 0, 16, 1.—290. Average, 8 2-36; high run, 34.

The tabulated score to date is as follows:

	Won.	Lost.	High run.	Single Av.	Grand Av.
Gardner	2	0	47	11 14-26	8 32-71
Poggenburg	2	0	65	9 32-35	8 24-69
Demarest	1	1	83	11 14-26	10 15-22
Wright	1	1	111	13 14-22	7 44-66
Conklin	0	2	41	9 29-35	8 17-51
Norris	0	2	50	8 11-21	31-51

AFTERNOON GAME.

Edward Gardner, the billiard "oil" king of Passaic, has shown himself to be the champion killer of the billiard tournament. After defeating "Chick" Wright, the young man of whom so much had been expected, in the opening game of the tournament, he came back this afternoon in the second game of the day and put a wet blanket on the hopes of Calvin Demarest, one of the local aspirants for the title. The score was 300 to 235, and the game was little less interesting than the struggle of the night before between Conklin and Demarest, in which the latter proved a better man for the time being.

Gardner outgeneraled the younger man in the struggle, for he secured the verdict after Demarest had opened upon a considerable lead, as early as the third inning, with an excellent run of 83, which threatened for a time to eclipse the startlingly good run of 111, made by Chick Wright, in the game that ended just before this one was started. Gardner showed the greatest nerve imaginable and tried different styles of play on Demarest.

The score:

Gardner—6, 47, 0, 3, 4, 5, 1, 5, 0, 28, 42, 0, 0, 4, 32, 0, 0, 4, 32, 0, 0, 18, 35, 4, 19, 4, 12, 27, 3, 1—300. Average, 11 14-26; high run, 47.

Demarest—0, 4, 83, 5, 1, 1, 0, 0, 1, 3, 24, 7, 0, 58, 5, 2, 6, 0, 26, 0, 3, 6, 1, 2, 0, 0—235; average, 9 1-26; high run, 83.

Wright's run of 111 and his average of 13 14-22 were the strong features of the first afternoon game. This staggeringly big run was made right in the third inning, missing a two-cushion effort by a narrow margin. The run was full of billiards of the perfect sort. The defeat of Monday appeared to have lifted a weight off Wright's mind, for he sailed ahead easily and without an effort.

Norris made a strong bid, warming up splendidly under the big handicap that the Coast man put on him. But he had little chance to overcome that awful lead, sailing along from fifty to one hundred points back the remainder of the journey. The score:

Wright—4, 0, 111, 25, 0, 10, 0, 4, 2, 1, 2, 44, 9, 2, 4, 35, 4, 1, 0, 9, 1, 32—300. Average, 13 14-22; high run, 111.

Norris—0, 26, 1, 21, 20, 17, 4, 0, 3, 0, 19, 9, 1, 0, 30, 0, 0, 31, 13, 3, 8—179. Average, 8 11-21; high run, 31.

PIN EXPERTS RETURN.

BOWLERS BACK FROM UTAH.

The Los Angeles bowlers who went to the first meeting of the new Western Bowling Congress at Salt Lake last week returned to this city yesterday. While they did not win all the prizes, they took a few of them. They did get one very easily, however, and this was the ladies' singles, which Mrs. H. C. Scott captured with the greatest ease.

She rolled such fine games in practice that her scores scared almost all the good woman players out of the tournament and when they did get into the tourney with her she showed them up as very poor bowlers. She averaged 199 in practice and in the tourney did not try very hard and even then averaged 171 1-3, beating her nearest competitor 177 pins on total pins for three games. There were not enough lady bowlers to make a team from any city represented and a special ladies' singles event was arranged.

The men bowlers who went from here were Silvernale, Gilman and Dysinger, and the only one of these who did anything in the singles was Dysinger. The best that he could do was to finish fourth.

There were not enough men to make a five-man team from this city, so one was patched up and it took second prize for five-man teams. In this team were Dysinger, Silvernale and Gilman of this city; McGrath of San Francisco, who was formerly here, and Pawlasck of Portland.

THE LAXATIVE OF KNOWN QUALITY

There are two classes of remedies: those of known quality and which are permanently beneficial in effect, acting gently, in harmony with nature, when nature needs assistance; and another class, composed of preparations of unknown, uncertain and inferior character, acting temporarily, but injuriously, as a result of forcing the natural functions unnecessarily. One of the most exceptional of the remedies of known quality and excellence is the ever pleasant Syrup of Figs, manufactured by the California Fig Syrup Co., which represents the active principles of plants, known to act most beneficially, in a pleasant syrup, in which the wholesome Californian blue figs are used to contribute their rich, yet delicate, fruity flavor. It is the remedy of all remedies to sweeten and refresh and cleanse the system gently and naturally, and to assist one in overcoming constipation and the many ills resulting therefrom. Its active principles and quality are known to physicians generally, and the remedy has therefore met with their approval, as well as with the favor of many millions of well informed persons who know of their own personal knowledge and from actual experience that it is a most excellent laxative remedy. We do not claim that it will cure all manner of ills, but recommend it for what it really represents, a laxative remedy of known quality and excellence, containing nothing of an objectionable or injurious character.

There are two classes of purchasers: those who are informed as to the quality of what they buy and the reasons for the excellence of articles of exceptional merit, and who do not lack courage to go elsewhere when a dealer offers an imitation of any well known article; but, unfortunately, there are some people who do not know, and who allow themselves to be imposed upon. They cannot expect its beneficial effects if they do not get the genuine remedy.

To the credit of the druggists of the United States be it said that nearly all of them value their reputation for professional integrity and the good will of their customers too highly to offer imitations of the

Genuine—Syrup of Figs

manufactured by the California Fig Syrup Co., and in order to buy the genuine article and to get its beneficial effects, one has only to note, when purchasing, the full name of the Company—California Fig Syrup Co.—plainly printed on the front of every package. Price, 50c per bottle. One size only.

When a man

WISHES A SUIT QUICKLY AND WANTS TO BE SURE THAT IT WILL BE RIGHT IN EVERY DETAIL. ALFRED BENJAMIN & CO.'S CLOTHING IS ☞

When a man

DOESN'T WANT TO RISK THE MISTAKES THAT ALL TAILORS MAKE AND WANTS TO WEAR THE BEST TAILORING ON EARTH, THEN ALFRED BENJAMIN & CO'S CLOTHING IS ☞

When a man

WANTS THE BROADEST VARIETY OF SUITS TO SELECT FROM, EXCLUSIVE PATTERNS AND EXPERT ASSISTANCE, JAMES SMITH & CO. IS ☞

It

Alfred Benjamin & Co.

Instead of reaching out for cheap popularity, have brought their clothing to that high stage of perfection which appeals to the man who wishes the best.

There are many other makes of clothing—some good, some fair, some bad—but Alfred Benjamin & Co.'s is distinguished from these by many radical differences.

You will find these suits fit you more perfectly and have infinitely more style, while they cost half a tailor's price.

James Smith & Co.

EXCLUSIVELY HIGH-GRADE CLOTHING

137-139 South Spring Street

MEN'S CLOTHING

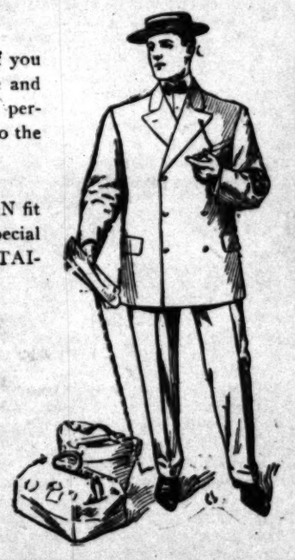

Would you bother with a tailor if you knew that you could step in here and put on a suit that would fit you perfectly and be in every way equal to the suit your tailor would make?

Let us prove to you that we CAN fit YOU perfectly with a Lowman special hand-made suit and CUT THE TAILOR'S BILL IN HALF.

Swell Spring Suits in all the newest wrinkles of style—single and double breasted—$15 to $25.

$1.90 gives you your choice of a special purchase of Men's Parker-Finn Fancy Vests worth $3, $4 and $5.

LOWMAN & CO.
131 SOUTH SPRING ST.

CARBON BRIQUETS

PRICE, at Yard
$5.00 per ton.
$2.50 per half ton.
$1.25 per quarter ton.
(Sacks and Cartage Extra.)

Why Not Burn the New Solid : : : Fuel? : : :

It is by far the cheapest and best solid fuel on the market. A trial order is all that is necessary to convince you that it is the best.

LOS ANGELES GAS AND ELECTRIC CO.
Yards, Center and Alice Streets.
Phones: Sunset Broadway 5155, Home 2900.

Edison Phonograph
$10, $20, $30, $50
New Gold Moulded Records 35c; no scratch; will play 2000 times. Easy payments.
EDISONIA TALKING MACHINE CO.
303 S. Main St., Los Angeles. Home 3483

Conradi CO., Jewelry
205 S. SPRING

Sierra Madre
Opportunity now in beautiful Wheeler Heights tract. $500 and up. Easy terms.
SIERRA MADRE REALTY CO.,
Sole Agents, Sierra Madre. City Office, E. G. HART, 726 Hellman Building.

MONROVIA
The Gem of the Foot Hills
See Sunday Advertisement

Automobiles
WINTON
Model K Awaits your convenience for demonstration
SUCCESS AUTOMOBILE CO.,
420-422 So. Hill St.
Phones: Home 4659, Main 2075.

Are you a stockholder of
THE GOLDEN STATE MOTOR CAR CO?
If not, write for particulars to the
Consolidated Securities Co.
730 H. W. Hellman Bldg.

Automobiles If you want to buy a second hand car, in good condition, it will pay you to investigate some of the bargains we have on hand, for immediate sale: 1905 Pope-Toledo, run 3000 miles; 1905 Stevens Runabout, used only one week; 1905 Cadillac Touring Car (repainted); 1904 Cadillac Touring Car.
WESTERN MOTOR CAR COMPANY
415 South Hill Street

Cadillac Motor Cars
AGENT
Lee Motor Car Co.
1218-20 So. Main

Premier 16 H. P. Air Cooled $1650
Let us demonstrate to you its ability
1042 South Main Street
W. COSBY, So. Cal. Agent

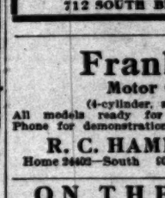

Columbia Autocar 4-Cylinder and Runabout and Columbia electrics
MIDDLETON MOTOR CAR CO.
1032 S. Main St.

Mitchell Motor Cars
4 models; 9 to 35 h. p.
$850 to $1900
All vertical engines under
Our brand—all sliding gears—3 speeds.
320-326 LOS ANGELES ST.

Reo Motor Cars
LEON T. SHETTLER
633 So. Grand Ave.
Sunset Ex. 633. Home Ex. 167

PEERLESS YALE
HIGH GRADE MOTOR CARS
Pawley & Olive
733 S. Broadway Phone 3767

We Have the Complete Line of
Maxwell Cars
consisting of the Tourabout, the Doctor's Special and the Touring Car. "Perfectly simple and simply perfect."
J. W. WILLCOX & SON,
So. Cal. Distributing Agents.
120 E. Ninth st. Los Angeles.

Model One RAMBLER
18 H.P. $1350
Every equipment. Carries five people
W. E. Cowan 832 South Broadway Los Angeles, Cal.

JACKSON

Seats five, 24 H. P., 5 lamps. $1350. "No sand too deep, no hill too steep."
A. W. GUMP AUTOMOBILE CO., 1119-1129 S. Main. Agents wanted. Square deal and quick work on auto repairs.

WAYNE
Touring Cars and Runabouts
From 14 to 60 H. P. $800 to $3850
E. Jr. BENNETT,
733 So. Broadway

CONSOLIDATION
WHITE and OLDS
The two most popular automobiles on the coast. See them both at
WHITE GARAGE
712 SOUTH BROADWAY.

Franklin
Motor Cars
(4-cylinder, air-cooled.)
All models ready for immediate delivery. Phone for demonstration.
R. C. HAMLIN, Mgr.
Home 24602—South 609 1806 S. Main St.

ON THE WAY!
The New Nationals. Both 4 and 6 Cylinder
WAIT and SEE the LATEST and BEST
NATIONAL AUTO CO.
7th and MAIN STS.
Home 4810 Main 1882

THE McCARTHY CO
Greater Los Angeles Tract
Monets Ave. Car Main & 64th Sts.
Main Office 203 N. Broadway

Newport Beach
The invincible new subdivision of the
Pacific Electric Land Co.
LOTS NOW FOR SALE
Offices 730 Pacific Electric Building and Newport Beach, Cal.

Have You a Home
If not, I will build you one for $1500, six-room cottage or bungalow, modern in every respect. Cash or monthly payments. Plans free. A. O. CROPPER, Contractor and Builder, 225 O. T. Johnson Building, Broadway. Phone 8121.

Chino Ranch
Rich Orange, Alfalfa, Walnut and Beet lands, $75 to $200 an acre.
CHINO LAND & WATER CO.
720 Trust Bldg., Los Angeles.

FOR SALE
Some choice English walnut and alfalfa land near Pomona, on easy terms, and with water assured. ONTARIO LAND AND DEVELOPMENT CO., 605 Pacific Electric Bldg., Los Angeles, Cal. LONG BEACH INVESTMENT CO., Bixby Bldg., Long Beach, Cal.

THE TIMES-MIRROR COMPANY
M. G. OTIS...President and General Manager.
HARRY CHANDLER.....Vice-President and Assistant General Manager.
MARIAN OTIS-CHANDLER...Secretary. ALBERT McFARLAND...Treasurer.
PUBLISHERS OF

Los Angeles Daily Times

Daily, Weekly, Sunday and Weekly Magazine | Vol. 49, No. 102. | Founded Dec. 4, 1881 Twenty-fifth Year

EVERY MORNING IN THE YEAR

NEWS SERVICE:—Full reports of the Associated Press, covering the globe; from 1500 to 2,000 words transmitted daily over more than 25,000 miles of leased wire.
TERMS:—Daily and Sunday, including Magazine Section, 75 cents a month, or $9.00 a year; Daily, without Sunday, $7.50 a year; Sunday, $2.50; Magazine only, $2.50; Weekly, $1.50.
TELEPHONES:—Counting-room, Subscription Department, Editorial Rooms, City Editor and Local News Room, Sunset Press 1; Home ask for THE TIMES.
AGENTS:—Eastern Agents, Williams & Lawrence, Tribune Building, New York; 1236 Marquette Building, Chicago; Washington Bureau, 41 Post Building, Telephone 2267 Main, where the latest copies of The Times may be consulted; San Francisco office, room 41 Chronicle Building, Telephone Main 1473—Arthur L. Fish, Representative.
SWORN CIRCULATION:—Daily net average for 1896, 14,901; for 1897, 19,256; for 1898, 30,181; for 1899, 38,721; for 1900, 38,780; for 1901, 36,446; for 1902, 35,030; for 1903, 36,546; for 1904, 37,702 copies. Sunday circulation, 53,548 copies. Sworn daily average for every day of the first six months of 1905, 42,112 copies; Sunday average for same period, 60,514 copies.

Yesterday's Regular Edition..... 45,440

THE TIMES has a larger regular bona-fide circulation than any local rival. It circulates widely among the intelligent, industrious, substantial, forehanded classes. The greatest volume of business advertising, the finest display, the best classifications, the largest results to advertisers.

Offices: Times Building, First and Broadway

Entered at the Los Angeles Postoffice for transmission as mail matter of the second class.

PART II: EDITORIAL, LOCAL AND BUSINESS SECTION

Pen Points

The first overt move the anarchists in Los Angeles make will be their last.

Don't worry about the weather. It will surely settle. Would that other things would settle as surely.

Judge Parker is now lecturing on Democracy. He ought to know what little there is to know on the subject.

The National Reform Association is in session at Washington. We would think they would scarcely know where to begin.

A gas well is on fire in Kansas. This, combined with the hot air of her politicians, must make Kansas a pretty warm place.

Five Koreans have tortured a man to death. The Koreans seem to be catching on to the ways of civilization with great celerity.

The spelling reformers want to spell love "luv." They may succeed in changing the spelling but they never can change the feeling.

We fail to see why Andrew Carnegie should desire to change the spelling of words in the English language. He should let bad enough alone.

The life insurance scandals have produced tragedies as well as financial wrecks. The cases of McCall and Depew stand as fearful warnings.

New York is to spend $150,000,000 on two Hudson River tunnels. Out West a great deal more money than that is being put into holes in the ground.

A broker named Gates is reported as severely pinched on account of the Supreme Court's Chicago Traction decision. Evidently the court gave Gates a jar.

If it be true that a man is as old as he feels, we know sound men who, at certain stages of the game, could easily rank as Methuselah's grandfathers.

John Mitchell's slogan to the miners of Pennsylvania is: "Strike for your altars and your fires." But there can be no fires without coal in that neck of the woods.

If nobody but the stock gamblers are hurt by the slump in Chicago Traction, the matter is not very serious, after all. It is the same as if a tout lost on a horse race.

The Opposition in the British Parliament is divided already. This proves that no matter how infinitesimal a thing is it can be segregated into still smaller molecules, particles and units.

George Bernard Shaw says the present system of spelling employed in the English language is "damnable." That's the same thing the critics have been saying about George Bernard's plays.

Reports from Zion City are to the effect that Mrs. John Alexander Dowie does not agree with her husband. In that respect she does not differ materially from a great many other married women.

Dowie offered to appoint Andrew Canegie the savior of Scotland for $7,000,000 at 7 per cent. interest. The price was reasonable enough considering the fact that Scotland does not need a savior.

While people were picking poppies in the uplands of Sierra Madre, a party of climbers were lost in a snowstorm just a few hundred feet above on Mt. Wilson. California is the land of wonder and surprises.

Douglas Hyde regards Los Angeles as the most intellectual of all the cities he has visited in America, not excepting Boston. And still you will find a raw tourist to say, once in awhile, that we talk nothing but real estate.

Both the United States Senators from New York are sick men, and New York is dissatisfied with them. There are other States also dissatisfied, but it is more on account of the fact that their Senators are so healthy.

New York stock brokers are somewhat worried over the fact that, owing to a violation of a certain law, they are liable to imprisonment. It might have a good effect if a few of them were put in jail. They are, as a rule, gamblers, pure and simple, and the law declares gambling to be a misdemeanor.

It will be worth while for anybody who can make the arrangement to visit the valley of Santa Clara within the next couple of weeks. The prune trees are now white with blossoms there, the vale is one great, billowy sea of glory and the air is heavy with perfume. No man who has ever seen that sight can forget it though he should travel to the four corners of the world.

"All other things being equal," the President prefers a veteran of the Civil War to a mere politician when a political office is to be filled by appointment. The ease with which Theodore Roosevelt gets on the right side of every question about four seconds after the question is raised continues to be a matter of great comfort to the bulk of the American people.

REFORM OR REVOLUTION?

This old world of ours has always been crying aloud for reform of abuses. This cry will never cease until the millennium. No good citizen will seek for a moment to cover up any of the flagrant abuses, corruption, graft, and dishonesty unearthed in politics and in large business affairs in our own country during the past year. This revelation of dishonesty on the part of public servants and those entrusted with the handling of the money of the people, is of extreme gravity.

We are divided into two parties by the way we look at this need of reformation. There is the person of sane American principles who, while recognizing the seriousness of these offenses, still does not despair of the republic. He believes the governmental machinery provided by the wisdom of the fathers is amply sufficient to bring about a thorough reformation of our abuses if only the people of the country will apply themselves to the task earnestly, persistently, and under the law. The other class is composed of a mass of people either of foreign birth, of immediate foreign parentage, or of Americans who have become seized of a broad distrust in popular government. The first class proposes reformation by a careful and intelligent application of the laws as they exist, and of our privileges under the Constitution to amend existing laws or to make new ones. They seek to bring this reformation about with the least possible disturbance to the legitimate and honest business enterprises of the country. The other class, with profound ignorance of true American principles or with at least profound misgivings as to the efficacy of our form of government, would have an utter revolution in our economic and industrial conditions.

The question which the American people will have to decide at nearly every coming election will be which of these methods we shall pursue. At the present moment the stars in their courses seem to be fighting for America. The sane and thoroughly American part of the population at this moment seems to have the argument altogether in its favor. In spite of the multitudinous and grievous instances of dishonesty and betrayal of trust which have come to the surface during the last year or so, the events of the immediate present seem to point to a sane and safe way out of these troubles. The President has taken up the battle with his usual earnestness and thoroughness. The beef trust, the railroad trust, and the Standard Oil trust are today face to face with an inquiry into their methods of procedure which promises to work a radical reformation in their ways of doing business. The inquiry into the management of the great insurance companies promises most excellent results.

The latest of these developments is the decision of the court in regard to the rights of the Chicago traction companies, and in this incident is a warning even for reformers as well as for revolutionists, one which might well deter any one with a particle of conservative wisdom in his mind from proceeding too far. The revolutionists have conceived the notion that about a dozen men in the United States own all the railroads, banks, and other financial and industrial enterprises in the whole country. This decision in regard to the traction companies has brought about a condition which is little less than alarming. Now, we do not for a moment intimate at this time that there is any wrong in the decision. Granted that it is in the direct line of legal and in every way proper reform, and that the least possible has been done in disturbing the affairs of these enterprises, yet the ruin that it has brought to thousands of people suggests the most careful and conservative methods of procedure in dealing with abuses. No dozen men, nor hundred men, nor thousand men own all the stocks of these traction companies, whose value has been cut fairly in two by this decision of the court. The stock of these concerns is held by thousands and tens of thousands of people. It is not the millionaires who are most severely hit. If their fortune is cut squarely in two, they have enough left still to entitle them to the rank of millionaires. But it is the multitudinous holders of small blocks of this stock, whose little competency has been reduced to a meagre pittance, whose case calls for consideration.

Now, if in the way of legitimate, conservative, and cautious reform such grievous injury is done to so many people, what would be the effect upon the industrial condition and the welfare of the great mass of people if the revolutionary tactics of the other classes were put into practice? Any general attack upon these industrial concerns, upon the banking system of the country, and upon the common carriers, would bring widespread ruin and devastation to the whole mass of the people. In 1893 an attempt to remodel the tariff schedules, which was dragged out through a period of thirteen months, brought to a standstill nearly every industry in the United States. Mills were closed, railroads were operated with half of their usual force, hundreds of thousands of people were out of employment, and starvation stared millions in the face. That was only one point of attack on the industries of the country. The threatened disturbance of our monetary system in 1896 produced quite as grave and disastrous effects upon the industries of the country.

Now, here is the issue which the people of this nation have before them. The battle is in full array, and the forces are drawn up on either side. The sane, thoroughly American portion of the people stand for reform, radical if you please, but reform, not revolution. The other part of the community stands for general revolution. Our whole system of doing business is to be subjected simultaneously, at every point, to an utter reversion of the way in which business has heretofore been done. That theory cannot be put in practice without absolute paralysis to every branch of industry in the country. It is not a few men at the head of the Standard Oil, a few men at the head of the railroad systems, nor the few men who perhaps control too much the banking institutions of the country, who will suffer. It will be the great mass of the people. The Rockefellers, Morgans, Harrimans, and their associates will not lack for bread or champagne or for any luxury of life; but millions of the plain people will go hungry if this radical, revolutionary party ever gains control of our affairs.

AGAIN FOR DEMOCRACY.

Almost without attention from the world at large, a great measure of liberalism is being carried through the Austrian Reichsrath. Nominally there already exists in Austria a system of all but universal manhood suffrage, every male citizen over 24 years of age and possessed of a small property or particular qualification being entitled to the parliamentary vote. But by an ingenious system of allotting the members to represent certain interests this fair-seeming principle has hitherto been reduced to the hollowest of shams. In the Lower Chamber, corresponding to our House of Representatives, there are 425 elected members. But of these 85 represent the large landed proprietors, 21 the chambers of trade and commerce, 118 the towns, 129 the rural districts or small landed proprietors, and only 72 the general body of citizens. Thus there are five separate classes of electors and this adroit juggling results in some 5000 big landowners having actually 13 more representatives in Parliament than over 5,000,000 citizens belonging to the general electorate. Between these two extremes there are other and almost equally glaring anomalies, one point to be noted being that the landed proprietors, big and small, together are ensured an absolute majority in the Parliament before the elections take place. This brand of so-called "universal suffrage" represents lawmaking by the "haves" against the "have nots" with a vengeance.

But now at last the rank injustice is to be swept away. With the virtual assent of all parties, from the Emperor Francis Joseph downward, a bill is being passed through the Reichsrath granting general, equal and direct suffrage throughout Austria. There is no insurrection compelling the change, no general strike to spread ruin among the moneyed classes, no threats or disturbances of any kind. But none the less the concession is being wrung from the privileged few who have so long succeeded in holding the general manhood of the country under their heel. The landowners are surrendering simply because they see that they cannot much longer hope to control the forces operating for the true enfranchisement of the people. They are making a virtue of necessity; they are graciously yielding because they dare not, in the light of recent happenings in Russia and elsewhere, continue to play the game of political grab and hold-all.

So this revolution in Austria—for the new franchise law will completely subvert the existing order of things, and is therefore a real revolution—will be a bloodless one. Thus for once in a way sane methods are being employed to reach sane ends, and Austria is to be sincerely congratulated by every liberty-loving nation not merely for the making of the change, but for the manner of its making. The star of freedom has risen, but not, as has so often been the case in times gone by, to shed its first pure beams of light upon stricken battlefields, blackened ruins, and devastated cornfields.

TUNNEL-BUILDING.

The Council properly refused to submit to the voters of the city a proposition to bore a tunnel through the hill at Fourth street at the expense of the general public. The improvement would hardly be of sufficient benefit to the city at large to warrant the issuance of bonds to pay for its cost, especially as the city is confronted with so many expenditures which cannot well be avoided. But there is a considerable area of territory which would be immediately and materially benefited by the construction of the tunnel, and the owners of this property could well afford to take upon themselves the cost of the improvement, for they would be more than repaid in the increased value of their property.

The Fourth Street Improvement Association is said to be circulating a petition for the formation of an association district for the purpose of putting the proposed tunnel through the hill. It is planned to make an assessment district large enough to reduce the expense to individual property owners to a comparatively small figure. It is estimated that the cost of the bore will be from $175,000 to $240,000, which is certainly not a large amount when the benefits that will accrue are taken into consideration. The completion of this enterprise will add to the business center a new subdistrict which will furnish needed room for expansion and development.

THE "FONETIC" TALKS.

"Fonetik spelling" has been a fad with certain classes of would-be educators for half a century or more. It has been advocated by some learned professors, by some unlearned ones, by persons who could never learn to spell correctly, by others too lazy to learn, and by many sincere persons who believed that the adoption of the radical changes proposed by advocates of the "fonetik" system would be a blessing to humanity, a saving of space in books, newspapers, and other publications, and a great improvement upon present methods of English orthography. But, somehow, the movement has never become very popular among people of the English-speaking race. They have looked upon the efforts in behalf of "spelling reform" in an amused way, and rather more as a joke than as a serious attempt to accomplish beneficial results. They have persistently clung to the accepted orthography of the great majority of words, refusing to be beguiled into the shorter but rougher path of "fonetiks." Down to the present time, the labors that have been expended in this particular line of "reform" have not been crowned with any alarming degree of success.

Some time ago a "board of educators" was formed in New York, with Brander Matthews as its president, to introduce certain changes in spelling. Prof. Matthews expresses himself as being much pleased with the progress made thus far, and says the movement has not met with the storm of criticism and dissent which he expected. Perhaps this is because of the fact that the board of which he is the head has done little or nothing to attract general attention, and few people are aware of its existence. The criticism and dissent will come fast enough when serious attempts are made to put the phonetic system into practice.

Prof. Matthews thinks that it is "an atrocious inconsistency that the most practical people in the world should have the worst spelling." Dr. Charles P. Scott, secretary of the simplified spelling board, believes that the best way to regulate spelling is "by a campaign of education rather than by forcing changes on the public." He declares, further, that his board proposes "to place spelling on the same plane with everything else. We alter our houses," he says, "our clothes, and we even change our religion. Spelling is no more sacred than religion. We want to take the English language and regulate and simplify it, and remove the anomalies. We think it wrong to be teaching the perverse spelling that addles the brains of the children. We expect in time to spell 'definite' without the 'e,' 'philosophy' with two 'f's' ('filosofy,') and in general to do away with the 'ph's' and 'gh's' that worry children."

It is extremely doubtful whether the phonetic system can be brought into general use, for several generations, at least. The English language, whether spoken or written, is not susceptible to violent changes. Its orthography is slowly changing, new words are added, and old ones are discarded, from year to year, from age to age. But the radical changes which these "reformers" would introduce are not "persona grata" to the majority of English speakers and writers, and their adoption (if they be adopted at all) will be of slow accomplishment. The spelling of English words today is so different from the spelling of the same words in the days of Chaucer, or the days of Shakespeare, that their identity is hardly recognizable in many cases. Within the remembrance of men not yet so far past middle age as to be denominated old, there have been marked changes in the orthography of many words. But these changes are evolutionary rather than revolutionary. Evolution of the language is steady, practicable and inevitable. So violent a revolution as the phonetic system would bring will not be tolerated until there shall have been some radical change of public sentiment on the subject.

Every word in the language has a character, an individuality and a genealogy of its own. Words are not mere senseless things. They have features, expression, associations and often rare beauty. They are like old friends—and some are like old foes. "Fonetiks" would rob them of all these characteristics and would reduce them to the dull level of the commonplace. In numberless instances their derivation would be lost—and this would be a loss which the philologist could not easily forgive. Our beautiful and resourceful language would resemble Volapuk, or Welsh, or the impossible Polack orthography. We are getting along tolerably well at present, and perhaps it will be best "to let well enough alone."

THE SECRET OF CONTENT.

It isn't what a fellow has that clothes
him with content,
That puts him in that frame of mind
where joy and peace are blent,
And makes him feel that recompensed
are those who plan and strive;
That he's, in truth, well satisfied, and
glad, that he's alive.
It isn't money stored in banks, there
placed to his account,
It isn't mortgages he holds, of fabulous
amount;
Nay, none of these sheathe worry's
thorns as down life's path we
jaunt—
It isn't what a fellow has, but what
he doesn't want!

Though wandering feet may be a curse,
far more are itching hands
That grasp, but never satisfy, their
cravings and demands.
Though rolling stones accumulate but
very little moss,
They don't, like avaricious palms, keep
smarting at their loss,
And so, the man of modest wants who
keeps desire curbed
Strolls side by side with happiness
when others walk perturbed.
Possession ne'er makes man immune
of care that siege or haunt—
It isn't what a fellow has, but what he
doesn't want!

If one's by wish and want imbued his
days will all be spent
In futile spurts upon life's road to
overtake content,
If one's desires modest be he'll find
them all supplied
And be a constant "Sunny Jim," with
life well satisfied;
It isn't bonds that make for cheer, nor
stock that peace supplies,
It isn't silver pleasure brings, nor gold
contentment buys,
It isn't bank or treasury notes, though
fistfuls you may flaunt—
It isn't what a fellow has, but what he
doesn't want!

—[Roy Farrell Greene in Leslie's Weekly.

Well Said.

Clyde Fitch was discussing a rather tiresome drama. "It was such a drama," he said, "that a French playwright read the other day before a committee of the French Society of Comedy. As the author plodded through his second act he heard an odd sound, and looked up, to see a man asleep and breathing heavily.

"He frowned.

"'Monsieur,' he said, monsieur, wake up. Please remember, monsieur, that I am reading this play to the committee in order to get its opinion. How can a man who is asleep give an opinion?'

"But the other answered gravely:

"'Sleep is an opinion.'"—[New York Tribune.

O CHARITY, IN THY NAME!

GRAFTERS TURNED LOOSE ON THE PUBLIC EVERY DAY.

STREAKS OF HUMOR.

The Doctor: The medicine I left for you doesn't seem to have had the desired effect. Have you taken it regularly?

The Patient (a poet:) As regularly as I could, doctor. You said I should take it after each meal."—[Chicago News.

O'Keefe: Oi wonder whin they'll sthart investigatin' thim charges agin Aldherman Cassidy?

Doherty: As soon as Reilly, the principal witness agin him, gets bethter. Oi seen 'm last noight, an' he's too wake to take a long journey.—[Brooklyn Life.

"I suppose your feelings sometimes lead you to say more than you intend," said the man who admires oratory.

"Never," answered Senator Sorghaum. "But it sometimes happens that my intentions lead me to say more than I feel."—[Washington Star.

"Oh, George, I'm so glad you've come," exclaimed the sweet girl. "Father is so excited and disturbed. Do go in and calm him."

"Very well," replied Mr. Lovett, "what's the matter with him?"

"Why—er—I just told him you wanted to marry me."—[Philadelphia Press.

Growells: What has the Alderman from our ward done, I'd like to know?"

Howells: What has he done?

Growells: Yes.

Howells: Why, he has paid off a $5000 mortgage, erected an apartment-house and opened two saloons.—[Chicago News.

"As a poet and literary man," said the grasping publisher with enthusiasm, "I'll put you against the world."

"That isn't necessary," muttered the struggling author. "I'm up against it already, good and hard."—[Chicago Tribune.

"Adam was a patient man," said the parson. "He never said a word when he was turned out of Eden."

"Mebby he didn't," rejoined Deacon Cobb, "but accordin' to th' records he raised Cain afterward."—[Chicago News.

Lary (engaging cook:) Why did you leave your last place?

Bridget Maloney: Whoi, mum, the mistress said she cudn't do widout me, so Oi came to the conclusion that Oi was worth more than she was givin' me, and Oi lift at wanst!—[Pick-Me-Up.

"Aren't you afraid that horse will run away with somebody?"

"Friend," said Broncho Bob, "it ain't nothin' in Crimson Gulch for a hoss to run away with a man. It's when a man tries to run away with a hoss that there's danger."—[Washington Star.

Franklin had invented the lightning rod.

"Of course," he said, "this makes the lightning-rod agent indispensable."

Herein we see a beautiful illustration of the truth that invention is sometimes the mother of necessity.—[Chicago Tribune.

"Yes," she wants her alimony increased."

"Why?"

"I understand she thinks of marrying again and wants the money for her trousseau."—[Cleveland Plain Dealer.

Dying Uncle: I'm sorry, nephew, that you are not interested in religion and charities.

Expectant Nephew: Oh, but I am, I am, I am! There's nothing I am so wrapped up in.

Dying Uncle: I'm sorry, nephew, good. Then you won't be hurt when I tell you that I've left my entire fortune to the church."—[Cleveland Plain Dealer.

"Jinks is such a queer chap."

"In what way?"

"He always speaks so evenly."

"Nothing odd about that."

WORKMEN AS C...

What Johnny ... With His ...

In Albuquerque, ... with an idea, ... Work. He went ... ago from Ohio, ... parently less well ... success in the ... a country where ... than most of his ... now makes him a ... ful business man ... theory that co... form of industrial ... which he cared ... do. And it was ... had set his heart ... desert where, outside ... little towns, the ... tain an average of ... square mile. But he ... "Raw material ... tured where it is ...

It was with these ... in his mind that Johnny ... his real name—was ... raising sheep until a ... ago he was able to ... which he calls the ... Mills, one of the ... ing establishments ... far as possible it is ... operatively. Most of ... stockholders. Mr. ... in Socialistic papers ... blankets and other ... largely to the co... There are a good many ... the United States. ... operative stores and ... ties. They sell not only ... they sell stock in the ... cent. commission. ... holders to come and ... mills. For his ideas ... the Socialists have ... blankets and the ... coming to his little ... outskirts of Albuquerque ... reason why his ... should not be the ... operative town or why ... factory should not be ... cooperative sheep ... selling to cooperative ...

If he were a ... experiment would ... ing attention, but he is ... awake business men, ... spect and confidence of ... iness men of the town ... liked. There is no ... why the enterprise ... ceed—as long as he ...

FEBRUARY CI... OF THE T...

The following ... ments of the circulation ... for February, 1906:
STATE OF CALIFORNIA, ... ANGELES, ss.
H. G. Otis, General Manager ... makes Times, being duly ... his oath, that the following ... record of the circulation ... each day in the month of ...

1	46,000
2	46,000
3	46,410
4	46,000
5	46,000
6	46,320
7	46,320
8	46,410
9	46,000
10	46,000
11	46,000
12	46,000
13	46,000
14	46,000
Total	...

The average circulation ... day of February, 190... The average circulation ... day of February, 190...

Showing an average ... over the corresponding ... 1905 of ...

Subscribed and sworn ... day of March, 190... [Seal]
Notary Public in and for ... Angeles, State of California.

H. G. Otis, being duly ... that he is and has been ... foreman of the printing ... Times; that the above ... statement of the number ... said newspaper printed ... of February, 190... Further, that the ... shown are practically ... of the papers being ... from carriers, ... country agents, ... stands. Railway ... permitted to return ... being the exception ... rule.

The Times guarantees ... average circulation ... month, year in and ... than the combined ... other two Los Angeles ... pers combined.]

Subscribed and sworn ... day of March, 190... [Seal]
Notary Public in and for ... Angeles, State of California.

Coats of arms, ... devices, engraved ... plates and ... and painted in ... framing.

Monograms, ...
Address ...

engraved and ... nated in the ... on the finest ... All envelope ...

MONTGOMERY ...
JEWELERS AND ... DIAMOND ...
Spring Street ...
"Sign of the ...
Samples and ...

You take no chance ... one of our OLD ... Fully Guarantee ...

Fitzgerald ...
119 South ...

LOS ANGELES TRUST ...
2nd and Spring Sts.
Paid-Up Capital - One Million Dollars

Our own Building

Almost everyone keeps ... pers in his office or home ... which would cause great ... and some expense. Such ... entirely obviated by renting ... our Safe Deposit Vaults ... safes. Lowest Prices.

WORKMEN AS STOCK
What Johnny Beazley Accomplished With His Mill in Old Mexico.

In Albuquerque, N. M., is a man with an idea, says the Mexican Herald. He went there twenty-five years ago from Ohio, a young fellow of apparently less will fitted for success in the competition of a new country where water is a scarcer article than most of his fellows. The fact now makes him a constructive genius. A useful business man was a failure. His theory that coöperation was the only form of industrial organization in which he cared to have anything to do. And it was manufacturing that he had set his heart on—in a desert where, outside of the few little towns, the country did not contain an average of one person to the square mile. But he said to himself: 'Raw material should be manufactured where it is produced.'

It was with these two ideas in his mind that Johnny Beazley, which is his real name—went on a ranch raising sheep until a year and a half ago he was able to start the mill which he calls the Rio Grande Mills, one of the largest manufacturing establishments in New Mexico. As far as possible it is run cooperatively. Most of the workmen are stockholders. Mr. Beazley is a reader of Socialistic papers, and his blankets and other woolen goods are largely to the coöperative stores. There are a good many of these in the United States. His agents for the cooperative stores and Socialistic papers. They sell not only their goods but sell stock in the mill on commission. He invites all workers to come and to work in the mills. For his idea is a success. The Socialists keep on buying his blankets and the stockholders keep coming to his little settlement in the outskirts of Albuquerque, but the reason why his coöperative town should not be the nucleus of a cooperative town or why the history should not be repeated in coöperative sheep ranches or selling to coöperative stores, if he were simply a visionary experiment would deserve only a passing attention, but he is a successful business man. He has the respect and confidence of the business men of the town. He is admired. There is no apparent reason why the enterprise should not succeed—as long as he is at the helm.

EBRUARY CIRCULATION OF THE TIMES

The following are the sworn statements of the circulation of The Times for February, 1906:

STATE OF CALIFORNIA, County of Los Angeles, ss.:

H. G. Otis, General Manager of the Los Angeles Times, being duly sworn, says that the following is a true statement of the circulation of said paper for each day in the month of February, 1906:

FEBRUARY, 1906	
1	45,020
2	48,000
3	48,410
4	48,000
5	45,300
6	45,240
7	45,310
8	45,140
9	45,110
10	45,300
11	48,000
12	45,380
13	45,500

The average circulation for the month of February, 1906, was

The average circulation for the month of February, 1905, was

Showing an average daily increase over the corresponding month of 1905 of

Subscribed and sworn to before me this 3rd day of March, 1906.

[Seal] General Manager.

Notary Public in and for the County of Los Angeles, State of California.

H. L. Donnin, being duly sworn, says that he is and has been for the past year and a half last past Assistant Superintendent of Circulation of the Los Angeles Times; that the above and foregoing statement of the number of copies of said newspaper printed each day of the month of February, 1906, is correct.

Foreman of the Press.

Subscribed and sworn to before me this 3rd day of March, 1906.

[Seal] Notary Public in and for the County of Los Angeles, State of California.

PUBLISHER'S NOTE—The figures shown are practically correct. Many of the papers being returned by newsboys, carriers, routemen, country agents, newsdealers and others have been permitted to return unsold copies during the month, thus making the exception to this statement unusually small.

The Times guarantees the above average circulation from month to month, year in and year out, and invites an investigation of the bona-fide circulation of any other two Los Angeles daily papers [or the circulation of any two Los Angeles dailies combined.]

Coats of arms, crests and mottoes, engraved on seals, dies, plates and stationery, or illuminated and painted in correct colors. Framing.

Monograms, Initials, Address Dies.

Engraved and stamped in the most correct manner on the finest quality of paper. All envelopes bear our guarantee.

MONTGOMERY
JEWELERS AND DIAMOND MERCHANTS
Spring Street
"Sign of the Big Clock"
Samples and estimates sent

You take no chances when you buy one of our OLD VIENNA PIANOS. Fully Guaranteed there.

Fitzgerald Music Co.
113 South Spring

TRUST
Sts.
Million Dollars.
one keeps valuables
ce or home, the
use great incon-
nse. Such risks
ed by renting a
it Vaults. All
Prices.

BRANCH
TO PEACE SIGN.

STIRRED OVER
OF "MIXING."

Italian Dealers Rival Consolidation to Boom Its Own Sales Scheme—Report That Inferior Product Is Combined With Valuable Article.

Certain rebellious feelings in the breasts of local refiners of olive oil, on account of the escape of a rival in the person of its competitors have been caused by the use of inferior olive oil and other adulterants to cheapen the cost and ruin the quality of the product.

Since the branch has ceased to be a theater of peace. It waves like the red cape of the matador at the bull fights of the opposing factions in the trade.

Although no names were mentioned in the report of the olive oil refining industry, Charles P. Grogan of Los Angeles for the past ten years one of the leading refiners of California, who gives the lists as an outsider, declares that the statement that the state-wide company was incorporated for the purpose of controlling the sale of its own product. Mr. Grogan, one of the prominent packers of olive oil in Southern California, who with the indicrous effort put forth by this company to control the trade in a combine of the packers, said Mr. Grogan yesterday:

"Only anxiety and often-repeated invitations to join them in the formation of a company of this industry have caused any special benefit has been derived from the joke with the different packers concerned. But that this company should have the brazen effrontery to make, although indirectly, such serious and unsustained charges is beyond the comprehension of any business man.

"The adulteration of mixing oil is practiced by not one or two of the different packers, and as I am one of the largest makers and distributers of olive oil in the State, I feel fully justified in considering this matter as less a personal matter."

Mr. Grogan further declared that he would challenge the company in question to prove the truth of its statements. Moreover, would demand that it specify its charges specifically and state what it desires to accuse, instead of making such broadly sweeping charges.

DAY TOMORROW.

Cars Will Leave Central Park Station for Fremont Gate, Elysian Park.

Arrangements have been made for the celebration of Arbor Day tomorrow.

Cars will form at Central Park station at 1 o'clock, going by Broadway through the tunnel into Elysian Park, where a halt will be held. At the head of the line will be a squad of police. Other organizations will follow in the following order: Whittier Union band; four companies of the Fifth Regiment, N.G.C., under command of Col. Cole; tallyhos and carriages; clubs and citizens.

Pasadena and Garvanza cars will leave Spring street run direct to the Central Park entrance. Special cars for the service will also be run from Central Park to Elysian Park. Cars will leave at 12:30 p.m.

The Board of Park Commissioners yesterday issued a proclamation declaring Arbor Day this year a legal holiday in all city departments. This morning the Council will hold a meeting to act on the proclamation. It is expected to adopt it and make an appropriation to pay the expenses of the day.

Members of the new Board of Park Commissioners will join with the Council and other city officials in the celebration.

-STREET BOOM.

Extended Between Sixth and Wilshire Boulevard During the Week.

There is to be an unusual movement of property on the block in the vicinity of Sixth and Alvarado streets, which will be extended during the week. Isaac Milliken, who owns and lives in the Sterry residence on the corner of Wilshire boulevard, Alvarado street, some 200 feet south of the second lot north of Sixth street, has purchased for $2500. He will build on the next vacant lot to the south, for which he has already paid $2500. These lots are both well improved. Nicholas Butler has purchased the one just south of the Milliken residence, No. 615 Coronado street, for $7500. The property, which is the two just mentioned, is improved with a fine modern home, including the residence. Mr. Butler bought this property about a year ago, and has since expended over $2500 in improvements. The value of it. The value of the property is now about $15,000. The Butler home will be used as a residence, rose garden, and for the present Mr. Butler keeps the house he has just purchased until August.

Mr. Milliken has just bought a lot in the southwest corner of Alvarado and Sixth streets, 50x125 feet in size, from H. S. Saunders. The price paid, but Mr. Saunders, in selling the lot at $4000, understood that Mr. Milliken intended to put up a building, and it is said that it is to be a handsome little shading establishment. Just as the deal was about to be closed Mr. Saunders was approached with an offer of $4000 in advance over $4000 for the property. He declined to part with it, but finally consented to proceed at once with the erection of a very good building and rent it upon this lot.

TORIANS COMING.

Two Hundred and Twenty-five of Them Will Arrive Here in Ten Days on Excursion Tour.

The excursion is to be followed by a banquet at the meeting of the Chamber of Commerce, at which a message was read, stating that the Mayor of Washington, accompanied by a party of 135 representative citizens and Tacoma and the Seattle Chamber of Commerce would arrive in Los Angeles on March 24. They will be met by a committee similar to that which met the Shriners. The Chamber of Commerce is to appoint a committee to prepare for their entertainment, and to send an itinerary to Washington.

The Board of Commerce received a number of resolutions condemning the action of the Canadian Parliament in refusing to appropriate $25,000 for the Alaska exhibit at the Lewis and Clark Exposition. The resolutions were introduced by President Lissner, and were passed unanimously. A committee consisting of President J. O. Koepfli, A. Frank, W. H. Holliday, D. Stephens, Fred A. Hines, Fred Baker, John H. Braly, Wm. Mead, Jr., Hiram Gregory, Jr., John H. Rothwell, Gen. Charles Forman, H. S. McKee and Gen. E. Bouton; Harbor Committee, William D. Stephens, George H. Stewart, F. Q. Story, W. J. Hunsaker, W. C. Mendenhall, J. O. Koepfli, Bradner W. Lee and C. D. Willard.

The National Bank of Commerce was elected to membership in the chamber.

SANTA CLARA'S GLORY.

Town of Saratoga Announces Its Annual Celebration of Blossom Time and Invites Everybody.

The Saratoga, Cal., Improvement Association is widely advertising "Blossom Day" in the beautiful Santa Clara Valley, which will be celebrated this month. This is one of the most unique of all the California celebrations. It is set on a day that is sure to find millions of trees on the 125,000 square miles of territory all in bloom, and then they call on people from far and near to come and see and scent the glory of the valley. The entire populace turns out to welcome visitors, furnishing free carriages, free coffee, free air, blossoms and water, to say nothing of the contributions of eloquence and music.

WOMEN'S PRESS CLUB.

The Women's Press Club yesterday elected as president, Mrs. Mary H. Kinkaid; first vice-president, Mrs. J. W. Mitchell; second vice-president, Mrs. Una N. Hopkins, Pasadena; recording secretary, Mrs. Mary M. Bowman; corresponding secretary, Miss Rose L. Ellerbe; treasurer, Mrs. A. A. Stowe; auditor, Mrs. Harriet W. Myers.

W.R.C. ENTERTAINMENT.

An old folks' concert is to be given tonight by Stanton and Uncle Sam W. R.C. at Masonic Hall at No. 421 South Hill street.

HF THE MARK OF GOOD CLOTHES
KNOW US FOR BEST VALUES

College Hats
with
College Bands
for
College Boys

Harris & Frank
LONDON CLOTHING COMPANY
337-341 South Spring Street

TOURISTS visiting Los Angeles should make it a point to visit Staub's—the swellest shoe store on the Pacific Coast.

You can't find newer, more attractive styles, nor greater diversity of models in any Eastern metropolis.

Whether you contemplate a shoe purchase or not, you are invited and will be welcome at Staub's. If you do contemplate a purchase, we guarantee to fit you perfectly and give you the very best value possible at the price you wish to pay.

Specially good values in $3.50 and $4.00 shoes for men and women.

Sole agents for Nettleton shoes for men—$5.00, $6.00, $7.00.

Mail orders carefully filled. Send for Self-measurement blanks.

C. M. Staub Shoe Co.
Broadway, Cor. Third

LILY CREAM

The greatest modern menace to health is adulterated foods. YOU be careful—insist on getting Lily Cream, about which there is no doubt.

The "Lily Primer" just out, free for the asking
Pacific Creamery Co., Los Angeles

Ask Your Own Doctor

If he tells you to take Ayer's Cherry Pectoral for your severe cough or bronchial trouble, then take it. If he has anything better, then take that, only get well as soon as possible, that's the object. Doctors have prescribed this medicine for 60 years.

We have no secrets! We publish the formulas of all our medicines. J. C. Ayer Co., Lowell, Mass.

J. W. Robinson Company
Boston Dry Goods Store
225-237-239 SOUTH BROADWAY

"Indian Head," soft finish and shrunk, in 32, 36 and 45-inch width, 12 1-2c, 15c and 20c a yard.
(Linen Department Annex.)

Japanese Crepes 15c
Of the 20c Grade
On sale Friday Only at

30-inch Japanese Crepes in solid colors and pretty stripes that will retain their beauty till worn threadbare, because the colors are absolutely fast.

Particularly desirable for men's shirts and children's dresses.

On sale Friday only at 15c a yard.
(Annex.)

75c and $1 Corsets 45c
On Sale Tomorrow at

Several hundred pairs in fine batiste and Summer net many of them regular dollar corsets in models that the Royal Worcester people are discontinuing.

High-bust-short-hip and long-hip-low-bust models in white, drab, blue and pink.

Other makes in high-bust-long-hip models, with front and side garters and steel wire filling.

Also taped girdles, and batiste girdles.
(On sale Friday morning in rear of Annex)

The most important sale of Silks in the history of this store begins Monday. Particulars in Sunday's papers.

Embroidery Lessons Free to all who buy the Art materials here. Hours for instruction, 9 to 11 and 2 to 4 on Friday's only.
(Third Floor.)

Heatherbloom (Newest Cotton Lining) 35c

Heatherbloom is the answer to that much discussed and hitherto unanswered problem of manufacturers and womankind:

A substitute for lining silk, satisfactory in wear and reasonable in price.

We heartily recommend it for drop skirts.

36 and 38 inches wide 35c a yard.
(Lining Department Directly Under Sky Light.)

Millinery Opening
Today, Tomorrow and Saturday.

Cut Glass Special at
Vollmer's Special Sale
Rich Deep Cutting
Sparkle Like Diamonds

$5.50 Style
Fruit or Salad Bowls
This week only
$3.50 Each
H. F. Vollmer & Co.'s
NEW CHINA STORE
513-515 South Broadway
Next to Examiner Bldg.

THE delicious flavor and unusual purity of Bishop's Rubidoux chocolates make them decided favorites with lovers of delicate confections. We have them in dainty boxes of all sizes—25c, 50c, 75c, $1 and up.

Mail and phone orders filled.

Off Main Drug Co.
352 SOUTH SPRING—Cor. FOURTH.
S. F. BOTHWELL, Pres.
H. M. NEWLON, Sec.

McCall's Patterns
Coulter Dry Goods Co
Ostermoor Mattresses

Take luncheon today in the Fourth Floor Cafe—Open from 11:30 to 5:30 daily. Prompt service.

Attractive..... House Furnishings

Never before had such stocks of house furnishings; never had so many people depending on us for such goods. Once a woman learns how cheaply she can supply her needs here, and from what a well selected stock, she becomes a regular patron of ours.

French bobbinettes, in all widths, both white and Arabian, 72-inch, 50c and 65c a yard, 108-inch, 75c and $1 a yard. Mighty scarce in most stores at any price.

Folding chairs, for cottages and porches, 65c, best quality, sold regularly for 85c.

American fibre matting, first grade, in all shades and color effects, 50c.

Brusselette stair carpets, 25c and 35c a yard. Derby Wilton stair carpet, 65c.

Arrival of Ruchings

Ruchings command a conspicuous place in the well-gowned woman's wardrobe this spring, and it's a conservative statement that we have the most nearly complete line shown hereabouts. Doubt if there's a single worthy or stylish conceit missing. Here you'll find white, cream, (hardest of all to get) nets, soft chiffons, four-fold pleatings, wave and corded effects, and the extremely new Valenciennes ruchings, plenty of colored ones as well, the blue with white, pink with white, gold with white, red with white, etc. We've choice assortments of flat double-fold gauze ruchings, some with satin and braid cords, and a number of styles of widows' ruching. While the line is complete now, each day sees it depleted, so for best choice we advise early selection.

Mannish Suitings

We've chosen largely of the richest imported gray suitings, in smart mannish effects—stripes, hairlines, checks, plaids and intermediate mixtures, hard-twisted or soft finished. $1.50 to $5 a yard for the imported stuffs in 52 to 56-inch widths.

Initial Handkerchiefs

Here's an announcement that our regular patrons will greet with pleasure, one we've promised to make as soon as the goods arrived.

At last we've full lines of script initial handkerchiefs of fine Shamrock linen, that unmatchably good quality which we sell at 20c each, six for a dollar. To be sure of getting your initial, you'd better come today. There are 300 dozen, but they won't last long.

Staple Silks—and Bargains

The Coulter collection of spring silks is replete with all the popular weaves, every one of which has received fashion's unqualified stamp of approval. Among extra good values we mention:

36-in. Lining Satin $1 a Yd. In white, cream, tan, light gray, dark gray, and other shades. Soft finish, full width, and guaranteed for two seasons' wear, best dollar satin in town.

30-in. Rajah Pongee $1.25 Yd. Shown in red, cardinal, navy, gobelin, reseda, myrtle, wedding gray, violet, lavender, delft, natural, white, cream and black.

42-in. Black Taffeta Was $1.75. Now $1.50. The wide silk so in demand for circular skirts, long cloaks, etc. Raven black, soft finish.

36-in. Black Peau de Cygne Was $1.75, now $1.50. A very soft finish, handsome silk for gowns, costumes, coats or skirts. Lustrous and rich in appearance.

Coulter Dry Goods Company
South Broadway, South Hill Street, between Second and Third Sts.

KODAKS
Photo Supplies
Artists Materials
Picture Framing
Developing
Printing and
Enlarging
HOWLAND & CO.
PHONES 211
310 South Broadway

Good Cooking---Clean Kitchen

If you use a Quick Meal Gas Range you'll have no failures—bakes, boils, broils and fries perfectly. No dirt; therefore a clean kitchen. Costs less to run, too. Come in.

Cass & Smurr Stove Co. 314-316 S. Spring Street

H. JEVNE CO.

Finnan Haddie

This tempting breakfast delicacy—the favorite fish with Atlantic Coast people—is sold in Los Angeles by Jevne.

We have just received a large shipment of choice, succulent Finnan Haddie, especially for this Lenten season. If you have never enjoyed this famous fish—try them tomorrow morning for an appetizing breakfast.

Finnan Haddie—per pound 20c.

Our new catalogue—just published—free for the asking.

SMOKE JEVNE'S FINE CIGARS

208-210 S. SPRING ST.—WILCOX BUILDING

The enlargement of our shop is now in progress. But it in no way interferes with your comfort and convenience, when purchasing shoes here.

Wetherby-Kayser Shoe Co.
213 South Broadway

Men's Shoe in Gun Metal Calf, with dull mat top, welted sole. Price $7.

LOS ANGELES—Finest Summer Climate Anywhere.

BOHEMIAN BLEND COFFEE

35c, 3 pounds $1.00

We are particularly anxious for you to try our coffees. We feel sure you will be a regular customer afterward. Telephone us an order today.

WE ARE RELIABLE GROCERS.

Either Phone 950 Carr & Stephens INC.

621-623 SOUTH BROADWAY

Strawberry Rhubarb

You never saw finer. Skin is thin as a wafer, flesh is fine grained and full of juice. Has that delightful strawberry flavor. Surprisingly low just now.

LUDWIG & MATTHEWS
Phones 550. 133-35 S. Main.

THE POWELL SANATORIUM
LIMITED TO STOMACH AND KIDNEY DISEASES
Phones Main 2769; Home 4074
416 West Sixth Street

WHOLESALE HAY
BOTH PHONES 1596
L. A. Hay Storage Co
Offices are removed to Hay house 1020 East 7th st., near Alameda

Good Painting

is the best painting. There's economy in it. Good paint saves the painter's time by spreading easy; it saves in cost of material by covering most surface to the gallon; it saves in final cost of the job by wearing longest.

THE SHERWIN-WILLIAMS PAINT

is good paint. It is made from the best materials so thoroughly incorporated that they are inseparable and hold together against the weather for the longest time. Full color card shows 48 handsome shades.

THE SHERWIN-WILLIAMS PAINT STORE, 150 South Main St.

E. L. Brown, 709 Central Ave.
W. S. Bailey, Washington & Central Ave.
C. B. Bennett, 4008 Central Ave.
C. A. Carr, 2005 Central Ave.
Glover & Knorr, 2823 San Pedro St.
Hondon & Curtis, 33rd & South Main Sts.
Banks & Green, Washington & Main Sts.
H. Guyot, 539-540 South Spring St.
Wm Braun, 740 East 53rd St.
H. W. Rapier, 3020 Vermont Ave.
Wm. Meeker, 4205 Vermont Ave.
E. W. Clark, 5721 Wadsy Ave.
A. E. Shockley & Son, 612 West Pico St.
Byus & Reynolds, 24th & Hoover Sts.
Pico Heights Lumber Co., 10th & Berendo Sts.
Rooney & Brotherton, 5701 Pasadena Ave.
Stanley Frentz, 2122 Downey Ave.
D. J. O'Connor, 2113 East First St.
Montgomery & Bullis Lumber Co., South Pasadena

TAPE WORMS And Other Parasites Removed. FREE DIAGNOSIS
DRS. SMITH & ARNOLD
202½ S. Broadway

EVENTS IN LOCAL SOCIETY.

MRS. FREDERICK HICKS of New York is visiting her mother, Mrs. Strong of Whittier, for a few weeks. She was formerly Miss Georgia Strong, a popular and handsome girl of Los Angeles. Her many friends are interested in welcoming her.

Tomorrow, Mrs. A. B. McCutcheon and Miss Mary Chapman are planning to entertain a company of friends in honor of Mrs. Hicks with a trolley ride and luncheon at the picturesque resort, Casa Verdugo. Another guest of honor of the function will be Miss Kyle of Indianapolis, Ind.

Besides the guests of honor and hostesses, those who have been invited to make up the party are Mesdames J. S. Chapman, Ward Chapman, Charles Modini-Wood, Perne Johnson, Charles Dick, Joseph F. Bumiller, Dean Mason and Misses Johnson, Nelle Strong, Claude Kyle and Misses Emma and Edna Bumiller.

A number of other charming compliments are being planned for this same delightful visitor, which will be announced later.

—o—

For Mrs. Overman.

Mrs. Ruth Overman was guest of honor on Tuesday evening at a jolly little theater party given by Mrs. John E. Brink at the Belasco. Later, a supper was served at Levy's, where the table was banked with great red carnations and smilax, and place cards were adorned with sketches of carnations in water color. As a compliment, Mrs. Levy presented each lady with a Dutch doll almond tray in blue and white. Guests for the evening were Mesdames Overman, Emily M. Curtis, Frank Cole, James Morley, Brink and Elmer Morrow.

—o—

Mrs. Flint's "At Home."

Mrs. F. W. Flint, Jr., of No. 20 Chester Place, gave the second of her series of "at homes" yesterday afternoon, entertaining a large number of women friends. The home was decked with sweet blossoms. The hostess was assisted by her mother, Mrs. O. T. Johnson, and sister, Mrs. F. O. Johnson.

—o—

Mrs. Crawford Entertains.

Mrs. Hugh J. Crawford of No. 1837 West Twenty-first street, was hostess yesterday at an all-day meeting of the B. O. F.'s of South Gate Chapter, O. E. S. She was assisted in entertaining by Mesdames Burwell Holmes, Jr., Frank Stoddard and William McKay. Special guests were Mesdames William Chitterton, James Corson, William Force and William Gibbs. Guessing games were played, and prizes included a Japanese cup and saucer and a framed picture. Later in the afternoon a programme was given by Mrs. Emma Melchor, Mrs. Eugene Riggle and Miss Maude Bonnell.

—o—

Lyric Club.

The members of the Lyric Club will give their second concert of the season at Simpson Auditorium this evening, and it bids fair to draw out a large number of society folk. This concert is a particularly interesting one, since the entire programme is to be presented by club members, no soloists from outside taking part.

—o—

Eight Bells Club.

Mrs. Mary Plumb of No. 401 South Figueroa street entertained members of the Eight Bells Club on Tuesday evening in celebration of her birthday. The home was decorated with a profusion of scarlet geraniums and ferns. Whist was played, and prizes included a Dutch picture and a brass vase, won by Miss Sharp and Mrs. Edgerton, respectively. Guests were Mr. and Mrs. Edward Bins, Mesdames Frank Stoddard, Mary Rowe, May Edgerton, Jack Lloyd, Loyhed, June Horton and Misses Irma Schramm, Hazel Sharp and Ethel Plumb.

—o—

Connecticut Society.

There was a good attendance at the regular meeting of the Connecticut Society held last Tuesday night at the Assembly Hall, Chamber of Commerce. A very interesting paper was read by H. A. Palmer on the "Pequot War," and Dr. Lamb gave a short talk. A committee consisting of D. L. Durand, H. A. Palmer, Mr. Bliss and L. U. McClure was appointed to consider the matter of a New England Society. Dr. McGee gave a vocal solo, and a poem, written by Mr. Warren, set to the tune of "Auld Lang Syne," was an enjoyable feature.

—o—

For Miss Bumiller.

Mrs. William H. Thompson of New Mexico, who is visiting her mother, Mrs. Nat Dryden, No. 2280 West Twenty-third street, was hostess recently at a charming little luncheon given in honor of Miss Edna Bumiller, whose marriage to Murray Sullivan of Salt Lake is to be celebrated in April.

—o—

Mr. Myrick's Condition.

Friends of Nathaniel Myrick will be glad to learn that he has nearly recovered from a serious illness, and is again at his home on West Twenty-eighth street.

It is rumored that after Lent, Mrs. Myrick and Mrs. Willard Stimson will entertain with something very nice, though they haven't decided pust what it shall be.

—o—

For Mrs. Wilshire.

Mrs. Nathaniel F. Wilshire will be guest of honor on next Thursday afternoon at a reception to be given at Hotel Alexandria by her mother-in-law, Mrs. George Wilshire of Redondo.

Mrs. George Wilshire is planning to leave soon for the East, and during her absence Mr. and Mrs. Nathaniel Wilshire will occupy her home on the bluff at Redondo.

—o—

Mrs. Weid's Luncheon.

Mrs. Ira Weid entertained at Hotel Hollywood Tuesday with a smart luncheon in compliment to Mrs. Charles Byron Piantz of Peoria. Jonquils and yellow Marguerites and maidenhair ferns were utilized in the pretty table arrangements and bouquets of the ferns and jonquils were used as favors. Garlands of smilax extended from the center of the table to the corners and yellow blossoms were scattered over the snowy linen. Cards were adorned with sketches of flowers in yellow. Guests included Mmes. Otto Weid, Joseph Bayer, C. L. Schmidt, Fred Schmidt, Laura Shidin, Emma Thuesen, John Flaverstick, Joseph Hurtz, Victor Weid, George Campion, C. F. A. Last, John Miller, A. N. Francisco, L. H. Tuttle, Karl Kurtz, O. A. Knalby, M. Heintz, O. Heintzman, C. Griffith, Cole, Brown, H. J. Whitley and Miss Tuttle and Miss Weid.

—o—

For Lilienthals.

Mr. and Mrs. Charles Van Voorst of No. 1022 Lincoln street entertained on Tuesday evening with an enjoyable card party in honor of Mr. and Mrs. Walter Lilienthal of San Francisco, who are here for their honeymoon. White roses, smilax and orange blossoms carried out a suggestively bride-like scheme of decoration. In the billiard room above stairs scarlet and green were effectively combined. Guests were Mr. and Mrs. C. C. Crippen, Mr. and Mrs. Walter J. Wren, Mr. and Mrs. A. M. Squire, Mr. and Mrs. G. G. Johnson, Mr. and Mrs. A. C. Rockwell and Mr. and Mrs. F. T. W. Martin.

—o—

Widney Dance.

Mr. and Mrs. Glover Widney have recently returned after an enjoyable visit at Santa Barbara, and on Friday evening they will entertain a number of the young married crowd and some maids and bachelors with an informal dance at Hotel Leighton.

—o—

Miss Larned's Birthday.

Sweet and sixteen was Miss Ruth Larned last evening, at the beautiful dinner which Mrs. W. W. Neuer of

MISS RUTH LARNED, who celebrated her 16th birthday last evening.

No. 843 Bonnie Brae street gave in honor of the birthday anniversary of this dainty miss.

Everything was in pink at the dinner, and the pretty hostess herself a rosebud indeed, clad in fluffy, silken gown of pink.

In the center of the long table a mirror supported a silver candelabra with pink candles, and shaded, and down the table bands of pink satin ribbons were stretched, and pink sweet peas were scattered lightly between. Pink candles and cakes were on the table and tiny fairy tapers twinkled all over the fragrant board. Places were marked with picture cards adorned with a miniature picture of the hostess, and at each place airy baskets of rainbow hues and adorned with paper flowers held the salted almonds and served as souvenirs. Sixteen sticks of candy tied with pink satin ribbons marked each place.

Twenty-four guests seated themselves at the table and quite the jolliest part of the repast was when the great birthday cake was set before the young hostess, who proceeded to cut it. It was a gorgeous affair in pink and white icing, and on top were sixteen candles set in pink rosebuds. The lights were put out in the room, and each guest pulled by a ribbon his or her piece of cake, and within found the gift, a pretty silver trinket.

Above the table banners of pink floated in which were twined Banksia roses, and over the mantel three banners of pink waved, adorned with Miss Larned's initials and the date.

The remainder of the evening was spent in playing cards and dancing in the ballroom. American Beauty roses and ferns were used in the other rooms. Prizes for the cards included a white handbag for the girls first and a fountain pen for the boys, while the girls' consolation was a bon-bon dish. The boys' consolation was a picture and the draw prize a gold frame.

Miss Larned with her mother, Mrs. Frank Larned of Wilkesbarre, have been visiting Mr. and Mrs. Neuer for the past few months and have made many friends while here. They expect to remain until the close of the month.

—o—

Notes and Personals.

Mrs. N. M. Emerson of Toledo, O., who makes her winter home in Pasadena, is passing the week with Mr. and Mrs. Ross C. Cline on South Union avenue.

Mrs. G. W. Merrill and her sister, Mrs. I. S. Lusk of Cedar Rapids, Iowa, are in the city, at No. 1131 South Hill street, for the winter.

Mrs. F. K. Wheeler of No. 129 North Boyle avenue has returned from several weeks spent at Manhattan Beach.

Mr. and Mrs. Stewart Roseberry are at home at No. 811 Grand View street, where Mrs. Roseberry will receive her friends on Fridays.

Miss Harriet Walters of Venice is spending a few weeks with Miss Edna Biszant of No. 2140 Estrella avenue.

Mrs. Rudy Kraus of No. 2140 Estrella avenue, who is recovering from a recent illness, will leave soon with her family for their summer home at Lake View, Ill.

Mrs. Jonathan Ingersoll left on Saturday last for a short visit to New York City, her early home. She will return during April.

Mrs. Otto Sweet of No. 1143 South Flower street, has returned from an extended trip North, and will resume her regular afternoons "at home."

LITERARY GOSSIP.

[SPECIAL CORRESPONDENCE OF THE TIMES.]

LONDON, March 1.—Who was "Carl Joubert?" The question, which is now puzzling London, does not seem likely to be answered for some time to come. On the other hand an almost complete mystery surrounds the antecedents of the vehement writer who suddenly appeared in England from nowhere, published three sensational books against the Czar and Czardom, and recently succumbed to an illness of which practically no details have been made public.

Even his real name—or title—is unknown, the author having informed his publishers that the name he used was an assumed one and that it would not be safe for him to reveal his real identity. It is declared, too, that "Joubert" was not a Russian, although he had lived in the Czar's country for many years and evidently knew it from end to end. One thing is certain, however, and that is that Joubert—who was a comparatively young man—was in close touch with the inner circle of the Russian revolutionary party, for the forecasts in his books had an extraordinary way of coming true, and his intimate knowledge of the ruling powers was unmistakable.

In appearance "Joubert" was the typical stage revolutionist—tall and slender with well-cut features and jet black hair. He came to London slightly over two years ago and soon afterward published the book which made so great a sensation on both sides of the water—"Russia As It Really Is." This was followed, something like a year later, by a still more startling work, "The Truth About The Czar," and for this, "Joubert" stated in a prefatory note, he had been supplied with special information by officials then in the entourage of Nicholas II. "Joubert's" last book was published in both England and the United States only a week or so ago. It was called "The White Hand" and took the form of a novel, though it served mainly to set forth the convictions and beliefs of its mysterious author.

Meanwhile it is probable that "Joubert" died as the result of a severe operation which he was obliged to undergo in last November. While confined to his bed, at that time, he issued a statement in which he said he had received information from the revolutionary party in Russia that the imperial family were "in imminent danger of their lives."

Rider Haggard has evidently decided that the shoemaker should stick to his last—and the novelist to writing novels. For a while Mr. Haggard persisted so in writing books about farming and such like matters that his readers began to despair of ever having any more romances from his pen, and even when he did begin to turn out fiction again he mixed it up with advocating the "back to the land" movement in a way that did not please his public. Whether or no the public retaliated it would not be politic to say, but at any rate, Mr. Haggard seems to have made up his mind to stick to story-telling, hereafter. "Ayesha," the sequel to "She" made a good beginning, and now I hear that the author has completed a new novel, the scene of which is laid partly in England and partly in the Soudanese desert. Briefly, it is the history of an English officer who in his youth commits a serious moral error and who registers a vow that thenceforth his life shall be kept unspotted. He keeps his oath, too, though under circumstances of great trial and difficulty, and the success of his great platonic experiment is shared by an Eastern woman of high rank. Meanwhile, having written "finis" to this novel, the author of "King Solomon's Mines" has straightway embarked upon another one, which he says is a Spanish romance of the period of Ferdinand and Isabella.

There are few better-read men than John Burns, the president of the Local Government Board and the first working man to be given a seat in a British Cabinet. He has the most extensive private library relating to labor conditions and social problems to be found in England. His reading in other directions covers a wide range of literature. It is natural that among poets he should prefer his Scottish namesake, and is not a little proud of the fact that he is descended from the same stock. "Perhaps my favorite lines in all our poetry," he told an interviewer the other day, "are the four, coming very near the spirit of the Sermon on the Mount, where Burns wrote:

"'To make a happy fireside clime
For weans and wife,
That's the true pathos and sublime
Of human life.'"

The champion of democracy is not so enthusiastic over Shakespeare because he shows so little sympathy with the toiling masses. "We do not find in his pages," he says, "any true reflection of the working classes. There may be a few exceptions to this, but, as usual, these merely emphasize what is the rule."

His collection includes a great historic treasure. It is a copy of the answer of King Charles I to the deputation of Parliament stating his reasons why he thought he should not be executed. The inscription shows it once belonged to John Bradshaw, the president of the tribunal that condemned the King.

HAYDEN CHURCH.

A Skin of Beauty is a Joy Forever.

DR. T. FELIX GOURAUD'S ORIENTAL CREAM OR MAGICAL BEAUTIFIER

Removes Tan, Pimples, Freckles, Moth Patches, Rash, and Skin Diseases, and every blemish on beauty, and defies detection. It has stood the test of 57 years, and is so harmless we taste it to be sure it is properly made. Accept no counterfeit of similar name. Dr. L. A. Sayre said to a lady of the haut-ton (a patient): "As you ladies will use them, I recommend 'Gouraud's Cream' as the least harmful of all the skin preparations." For sale by all druggists and Fancy-Goods Dealers in the United States, Canada and Europe.

FERD. T. HOPKINS, Prop., 37 Great Jones Street, New York.

Hair-Dressing, Manicuring, Shampooing.

Tourists from the East who have been used to having the very best service in hair dressing, shampooing and manicuring will find our experts in these lines fully as competent and careful as any in the Eastern cities. We claim to give you as efficient service as can be obtained anywhere. In hair goods of all kinds, we carry the very best grades and can give you values that no other hair store in the West can give. Tourists, pay us a visit.

WEAVER-JACKSON HAIR CO.
443 So. Broadway

STOLL & THAYER CO.

Watch for our Saturday night big special. A money saver.

252 S. Spring St.

Ten Year Old
ZINFANDEL
$1 per Gallon.
EDWARD GERMAIN WINE CO.
635 South Main Street.

MOTHER AND CHILD.

Let the mother take Scott's Emulsion for the two; it never fails to benefit them both. One can eat for two, but nourishing two is a different thing. It calls for a degree of internal strength that the average woman lacks. People of luxury are not very strong by habit; overworked people are weak in some functions from exhaustion or their surroundings. Scott's Emulsion can be depended upon to overcome such conditions. It is a wonderful food for a mother and child.

SCOTT & BOWNE, 409 Pearl Street, New York.

Buy East Ninth

We believe that values on Ninth street are such that investments judiciously made will come *nearer* paying dividends *today* than on most of the so-called business streets in this city. This street pierces the industrial center *now*, leads up to what in the immediate future *will be* the active business center (from Hill street to Central avenue) on and out to what will always be a desirable residence section of this city of beautiful homes. It is in the center of the city geographically and directly in trend of the most active development. It seems decidedly conservative to predict that East Ninth street—the *business end* of this street—is on the eve of an era of unparalleled commercial development. By the inevitable laws of gravitation trade will surely seek this channel. We have no hesitancy in saying if you *do not* buy now you will have genuine cause for regret. CRIPPEN INVESTMENT CO., 408 Mason Bldg., Cor. 4th and Broadway.

Free Ride to Redondo Every Day, by Electric Li
Every Twenty Minutes

Come One, Come All! Get Your FREE Electric Railway Tickets This Morning at Our Office, 124 SOUTH BROADWAY, Ground Floor Chamber of Commerce Building.

$4 Down, $4 Per Month, No Interest, No Taxes

JOIN THE RUSH TO REDONDO

WHERE TWO MILLIONS HAVE ALREADY BEEN EXPENDED IN SUBSTANTIAL IMPROVEMENTS AND OVER A MILLION IS NOW BEING EXPENDED IN ADDITION THERETO.

THE GRANDEST SUCCESS OF THE SEASON. EVERYBODY DELIGHTED. LOTS ARE SELLING FAST. DON'T DELAY.

THE BEAUTIFUL **Redondo Villa Tract** Only $90 Per Lot Down, $4 Per Month, No Interest, No Taxes

THE GRAND HOTEL AND TROPICAL GARDENS AT REDONDO

BUY WHERE THE AIR IS THE PURE OZONE FROM OFF THE HEALTH RESTORING WATERS OF THE PACIFIC.

Buy where the soil is rich and injurious frosts never prevail.

Buy around Redondo, where there are three electric lines and one steam railroad, and there will soon be another electric line.

Buy where the purest of water, from the large water works now on the Tract, can be had for only 7½ cents per thousand gallons.

Buy where you will make large profits.

Buy at the opening sale, which, as has been history, invariably insures a great profit. If you can't call at the office at once—then telephone (Main 3379 or Home 5339), telegraph or write at once, and a beautiful illustrated prospectus, map and sample contract will be mailed to you absolutely free.

Office open every night during week days from 7 to 9 o'clock to accommodate those who cannot come during the day.

DON'T SEND MONEY—SIMPLY WRITE.

CUT THIS OUT AND MAIL.

LOS ANGELES SECURITIES CO.,
124 South Broadway, Los Angeles, Cal.

Gentlemen—Kindly mail me full information, and an illustrated prospectus concerning the Redondo Villa Tract, of any expense to me.

Name .....
Street .....
City .....

Los Angeles Securities Co. 124 S. Broadway (Ground Floor Chamber of Commerce Bldg.) Los Angeles, Cal.

Incorporated Under the Laws of the State of California

No Trouble to Answer Questions. Reference: Consolidated Bank of Los Angeles, and Our Many Satisfied Customers. TELEPHONES

The Hamburger Realty & Trust

CHAMBER OF COMMERCE BUILDING

APRIL IST NEXT, EVERY UNSOLD LOT IN THE HAMBURGER TRACT WILL BE RAISED $100.00 PRICES NOW ARE $500 TO $800—$100 DOWN $15.00 A MONTH. TRACT IS LOCATED BETWEEN FLORA, WESTERN, MENLO AND SANTA MONICA AVENUES. TAKE COLE GROVE CAR TO FLORA AVENUE, WALK SOUTH ONE BLOCK TO TRACT. THIS IS THE FINAL WARNING. FURTHER PARTICULARS APPLY

SUITE 502 & 503
CHAMBER OF COMMERCE BUILDING

THE LUSK CAB CO.
Automobiles, Carriages, Tally-hos, Three-seaters, etc. for hire. Day or night. Drivers in livery.
760 S. Main St. Both Phones 297

KRYPTOKS far and near glasses without lines
317 TO 319 BROADWAY — Dr. Geo A. Collins

From Maine's Granite Hills
The World's Purest Therapeutic Spring

POLAND WATER

The Greatest Solvent—The Most Valuable Diuretic and the Lightest Natural Mineral Spring Water Known.

Poland Water clears the system of all impurities, purifies the blood and increases its pressure naturally and corrects the slightest inclination to an excess of Uric Acid.

AN IDEAL BEVERAGE OF UNCHANGING QUALITY of immeasurable value to every tourist.

SOLD BY

All Leading Druggists and Grocers in Los Angeles.

F. W. BRAUN & CO
Distributors

THE SPITTING NUISANCE

Disinfect Rooms and Cuspidors.

Remove Dust, Dirt and Germs.

The Boards of Health in all parts of the country agree that consumption is an infectious and communicable disease, and is usually transmitted from the sick to the well by means of the dried and pulverized sputum floating as dust in the air. This being the case, it can in a great measure be restricted by the use of a reliable disinfectant.

Dust, dirt and germs are best removed from the floor by first sweeping with a cloth-covered broom moistened with a dilution of one part Platt's Chlorides and ten parts of water. The furniture and woodwork should be dusted with a cloth dampened with the same dilution. The cuspidor should be washed out daily with boiling water and a dilution of one part Platt's Chlorides and four of water kept constantly in it to receive the sputum. The patient's clothing should be kept by itself, and thoroughly boiled when washed.

Platt's Chlorides is an odorless, colorless liquid disinfectant which instantly removes any foul odors and destroys disease-breeding matter. A quart bottle will last an average family a month and it can be obtained at all druggists.

lodging-house section west of Broadway.

Two for increasing and extending deliveries in that part of the city south of Vernon and west of Main streets.

Two for increasing and extending deliveries south of West Jefferson and east of Figueroa streets, and north of Forty-eighth and west of Main streets.

Three for increasing and extending deliveries in territory north of West Jefferson, east of Arlington and south of San Marino streets.

One for relieving congested conditions existing in territory bounded by South Grand avenue, West Pico street, South Hoover street and West Adams street.

One for relieving congested condition existing in territory bounded by East Eleventh street, South Main street, Central avenue and East Jefferson street.

One collector to extend night collection service and perfect present collecting service in business section.

One carrier for relieving congested conditions and extending deliveries in Boyle Heights and Brooklyn Heights.

CO. C ELECTION.

Lieuts. Dee and Flood Are Re-elected and Members of Organization Join in Social Time.

Co. C, Seventh Regiment, N.G.C., held an election and a social last night at the Armory. There was no contest in the election, First Lieutenant A. C. F. Dee and Second Lieutenant William H. Flood being rechosen to fill the positions they already occupied. Maj. Saltmarsh was in charge of the election.

After the balloting, a social followed. During the course of it, Col. Schreiber, Maj. Saltmarsh of the Second Battalion, Capt. Fisher and Sergts. Barnett, West and Baldridge made little talks on the condition of the company and the prospects of the future. Owing to the lateness of the hour the meeting had to adjourn without hearing the other non-commissioned officers, as had been planned.

Co. C has received many new recruits, and is reported in a flourishing condition. The first shoot of the season will be held Sunday at the State range, and a large attendance is expected. The company will also be out in force on Arbor Day.

WHEAT FOR MEXICO.

EL PASO (Tex.) March 14.—[Exclusive Dispatch.] Wheat shipments into Mexico through this port are greater than ever before. Stimulated by inducements offered by the republic, which is in dire need of the cereal, as the result of a short wheat crop. Unprecedented quantities of wheat from all parts of the United States are being directed that way. The Mexican Central Railway is taxed to the utmost to handle shipments.

"SOMETHING DOING"

The 5th STREET Store

BROADWAY & 5th LOS ANGELES. STEELE-FARIS & WALKER CO.

75c Men's Shirts 49c

Men's white negligee shirts in up-to-date styles and made with mercerized madras bosoms and plain bodies; cut in big, full sizes; worth 75c; on sale Thursday,

49c

75c Women's Belts 25c

Made from taffeta, peau de soie and satin; latest girdle and tailored effects with and without buckles; all colors and sizes; values to 75c; on sale Thursday,

25c

Pretty New Wash Waists $1.48
Worth $2.00

Wash waists made of sheer lawns and soft mulls; lace and embroidered yokes; high lace trimmed and embroidered cuffs and all-over embroidered fronts; worth $2.00. On sale Thursday..... $1.48

New Spring Suits $16.50
Worth $25.00

Light weight Panamas and fancy mixtures in grays and creams or navy blue; made in Eton or Pony jacket styles; nicely trimmed with velvet collars or fancy silk braids; box plaited and half circular cut skirts; $25.00 values. On sale Thursday..... $16.50

$1.25 Lawn Waists 75c

Made from good sheer materials; dotted Swisses, lace and embroidered trimmed; some plain tailored effects; worth $1.25. On sale Thursday..... 75c

$2.75 Shirt Waist Suits $1.98

New percale shirt waist suits; plaited waists and skirts; tan, gray and blue with small black figure; stylishly made suits; worth $2.75. On sale Thursday..... $1.98

$1.25 Sateen Petticoats 98c

Made from good quality sateen in good, full styles; deep accordion plaited and ruffled flounces; values to $1.25. On sale Thursday..... 98c

$5.00 Walking Skirts $2.75

Made from all wool serge in navy and black; seven gore and full flare effects; tailor finished; serviceable and well made skirts; worth $5.00. On sale Thursday..... $2.75

98c Wash Dresses 69c

Children's wash dresses, made of good quality percale and ginghams; plain or checked material; neatly made, full skirts with wide hems; values to 98c. On sale Thursday..... 69c

Serviceable Children's Skirts 49c

Made from all wool materials; good range of colors; nicely made and cut in new and stylish effects; lengths 20 to 27 inches. On sale Thursday..... 49c

49c Women's Drawers 25c

Good materials in hemstitched and lace or embroidered trimmed; properly cut and decidedly well made; worth 49c. On sale Thursday..... 25c

39c Women's Vests 25c

Women's pure white Jersey ribbed light weight cotton long sleeved vests; high neck; silk taped and finished with silk edge and 3 pearl buttons; worth 39c. On sale Thursday..... 25c

19c Women's Vests 12½c

Women's pure white low neck and sleeveless vests; lace trimmed and taped necks and shoulders; Swiss ribbed; soft finished lisle thread; worth 19c. On sale Thursday..... 12½c

Union Suits

Jersey ribbed, low neck and sleeveless; taped with lace edge; knee length. On sale Thursday..... 12½c

12½c Women's Hosiery

200 dozen women's fast black, full seamless cotton hose, with double heels and toes; worth 12½c On sale Thursday, a pair..... 7½c

25c Women's Hose

Full regular made fleece lined cotton; double soles and high double heels; worth 25c; on sale Thursday, pair... 15c

25c Girls' Hose

100 dozen lisle thread, light weight hose for girls' wear; full line of sizes from 5 up; worth 25c. On sale Thursday, a pair..... 17c

$4.00 Lace Curtains 75c

Odd single lace curtains, 54 inches wide, 3½ yards long; fine Scotch net and cable net curtains; worth up to $4.00 a pair. On sale Thursday, each..... 75c

$1.50 Ruffled Curtains 98c

Fine quality white Swiss curtains; fancy figured, dotted and striped centers, with good full ruffles; some of them with hemstitched edges; regular $1.50 curtains. On sale Thursday, a pair..... 98c

$3.00 Curtains

54 inches wide, 3½ yards long; swell new floral, scroll and medallion borders; best buttonhole stitched edges; worth $3.00. On sale Thursday, a pair..... $1.48

$3.00 Curtains

Fine white bobbinet curtains, made up with pretty Battenberg lace edges and insertions; some with braided motifs in corners. On sale Thursday, a pair..... $1.98

$5.00 Curtains

Fine imported Scotch net curtains, in white, ecru or Arabian shades; 54 inches wide, 3½ yards long; plain centers, with new borders; on sale Thursday, a pair..... $2.48

$3.00 Rope Portieres

For openings 4 to 6 feet wide and up to 8 feet high; rich two-toned reds and greens and pretty color combinations. On sale Thursday, each..... $1.98

Read what we have to say.

El Carmel

See and be convinced.

is what you are looking for if you want five acres and up with a first-class up-to-date pumping plant with abundance of water. Four shares of

Water Stock Free

with each acre.

El Carmel

is the place for an ideal home, where you can raise alfalfa, fruit, flowers, oranges, lemons and deciduous fruits. Be near the city on two roads. One-half mile from electric car line. Price $250 per acre and up. Terms one-fourth cash, balance on or before 1, 2 and 3 years at 6 per cent.

For maps, tickets and full particulars, see

F. H. Brooks Co.

215-16 Currier Building — 212 West Third Street

Both Phones

L. C. MILLER, President — J. G. FRENCH, V. P. & Gen. Mngr. — IVES E. COBB, Sec. & Treas.

Venice-America Land Co.

...Owners...

East Venice-America Tract

VENICE, CALIFORNIA

Windward Ave. and Ocean Tract

Phones: Home 4077. Sunset 3431

UNITED TAILORS 349 S. Main St

Spring Woolens

New and Stylish

The display of correct spring woolens at the "United Tailors" is certain to contain some fabric and pattern that will exactly conform to your ideals. We import our woolens in large quantities, direct from the great English mills, and guarantee to save you $10 to $15 on a suit. We make suits to measure at all prices from $10 to $25. Inspection invited.

UNITED TAILORS 349 South Main St.

LIKE MOTHER USED TO MAKE
NONE SUCH MINCE MEAT
IN 2-PIE 10c PACKAGES. Merrell-Soule Co., Syracuse, N.Y.

Apricot Brandy
$1 A Full Quart
STAR WINE AND GROCERY CO.
315 WEST FIFTH STREET
Phone Home 1059 Main 8795 — No Bar

Z. L. PARMELEE CO.,
334 So. Spring St.
Are selling Gas Hot Plates at Cost for the next few days to close out the line. 33⅓ per cent. discount on stock fixtures.

Blue serges in plain and fancy weaves will be prominent in spring suiting this year.

Fancy vestings will also strongly assert themselves this season.

Step in today and learn the new features of 1906 tailoring.

Why not place your spring suit order with the "house that satisfies."—the house that has catered successfully to critical dressers for over 20 years?

Think it over.

B. Gordan
Tailor and Draper
104 S. Spring St.

Positive Cure For the

DRINK HABIT

Not a temporary—but a *lasting cure*—one that will banish forever the craving for intoxicating drinks.

WHITE RIBBON REMEDY

has cured thousands of cases of drunkenness, and is today releasing thousands of men from their merciless captor—the drink habit.

Given in a glass of milk, tea, coffee, water or in food without the patient's knowledge.

If some member of your family is a slave to this terrible habit, don't let this opportunity pass.

Help him by writing today to White Ribbon Remedy Co., 218 Tremont street, Boston, Mass., for trial package and letter of medical advice free in plain, sealed envelope. All letters confidential and destroyed when answered.

Endorsed by physicians and clergymen.

White Ribbon Remedy sold by druggists everywhere, or sent by mail in plain package, price $1.00.

For sale by OWL DRUG CO., Special Agents. Los Angeles, Cal.

ROYAL BENGALS
A ROYAL SMOKE
Equal in quality as well as name. Class and pure.
AMERICAN CIGAR CO.

FASTIDIO HAVANA CIGAR

FURNITURE
Overell's
325-327 SO. MAIN ST.

New Wall Papers

Wall fabrics and cretonnes, and materials for draperies and furniture coverings at the THAYER DECORATING CO., 430 S. Hill St.

Hoffman's
THE LARGEST Millinery HOUSE ON THE PACIFIC COAST
133½-135 S. SPRING ST. LOS ANGELES

"Baby Shop"

Novelties in baby outfits—Art needle work.

Beeman & Hendee
347 South Broadway.

G. U. Whitney's Trunk Factory

Trunks, Suit Cases and Traveling Bags at Factory Prices

Sply light weight Elm Trunks from $5 to $30

228 SOUTH MAIN STREET

The "TURNER" Shoe For Men

C. K. Baker
320 SOUTH SPRING STREET

Legal.

Notice to Paving Contractors.

Sealed proposals addressed to the City Engineer of El Paso, Texas, will be received until 5 o'clock p.m. Wednesday, March 28, 1906, for furnishing material for labor and paving all streets and parts of streets in "Improvement District No. 1" in El Paso, Texas. Bids will be received on sheet asphalt, rock asphalt, vitrified brick, bithulithic, or a combination of these materials. The surface to be covered is approximately 70,000 square yards and the material to be used will be selected by the city after the bids are opened. Specifications can be had by applying to this office on and after March 19, 1906. A certified check for $5000, payable to Charles Davis, Mayor, must accompany each proposal as an evidence of good faith of the bidder. The city reserves the right to reject any or all bids.

GEO. C. WIMBERLY,
City Engineer of El Paso, Texas.

BIG IS BUY NEAR OCEANSIDE.

GROUP OF CAPITALISTS TAKES TEN THOUSAND ACRES.

Included in the Deal Are the Entire Townsite of Lucadia, Encinitas, Parts of Watonville, Merle, Carlsbad, South Oceanside and Oceanside City—Part of Irrigation Scheme?

[BY DIRECT WIRE TO THE TIMES.]

SAN DIEGO, March 14.—[Exclusive Dispatch.] A deed was recorded here today showing the transfer of about 10,000 acres near Oceanside from the Fletcher-Salmons Company to the South Coast Land Company, for which the consideration is said to have been $250,000.

Included in the deal is the entire townsite of Lucadia, a small place near Oceanside, and Encinitas and parts of Watsonville, Merle, Carlsbad, South Oceanside and Oceanside city. This and other extensive property has been secured by the Fletcher-Salmons Company, which has not yet been turned over to the South Coast Company.

The conveying company was the agent of the H. E. Huntington interests in buying large tracts in San Luis Rey Valley. H. W. Keller, president of the South Coast Company, is a capitalist of Santa Monica, an extensive owner of land and interested in the K. & K. Brick Company. W. G. Kerckhoff, vice-president, is vice-president of the Pacific Light and Power Company, a Huntington corporation. A. C. Canfield, one of the directors, is an oil magnate. The other directors are: Joseph P. Loeb, William S. White and Ed Fletcher.

The supposition is that the purpose of the newly-formed company is to convey water from the San Luis Rey riverbed for the development of Coast properties represented by the new corporation.

OIL COMBINE IS HOPEFUL.

NEW OFFICERS ELECTED AND WORK TO BEGIN.

All the Independents in the State Will Be Asked to Enter Organization—Pipe Line Shut Down to Determine Points of Velocity and Friction—Many New Wells.

SAN FRANCISCO, March 11.—As the result of a meeting of the newly-elected directors of the California Oil Producers' Association held in San Francisco, the following officers were chosen for the ensuing year:

President, S. W. Morehead, of the Pleasant Valley Farming Company, Coalinga; first vice-president, I. E. Segur of the Kern Keystone Refining Company and the Monarch Oil Company; second vice-president, F. N. Scofield of the Kern River oil fields; third vice-president, Ben Llebes of the Santa Maria oil field; treasurer, T. R. Turner of the Coalinga oil field; secretary, H. U. Maxfield of the McKittrick oil field.

F. N. Scofield, the second vice-president of the new organization, expresses himself as sanguine that good will come from the combination. He said that some definite plans were under way, but that it would not be wise at this time to make them public.

The Chronicle says: It was declared two weeks ago that the state of the oil market was about as bad as it could be, but the Associated Oil Company sent out a circular letter, dated March 1, in which it announced that oil at the wells in the Coalinga field would be 17½ cents, so the cut amounted to 1½ cents a barrel.

"I do not understand this," said one producer yesterday. "The oil is being delivered to the National Oil and Transportation Company, but the Associated makes the price. It don't care if the National has or has not been bought by the Associated, the latter has not been doing the business."

The independents do not feel that the cut is justified by the condition of the business. The result of the cut in the Coalinga field was an almost unanimous feeling in favor of shutting down production, except, of course, among the men having contracts.

It was agreed yesterday to secure statistics of the production and consumption of oil in this State, in order to have a basis on which to act at the next meeting of the directors, which will be held March 14 in the same place. Now that an organization has been perfected, it is intended to get all of the independents in the State, if possible, to join it, and every effort will be made to improve conditions for the independent producers. For the present it is recommended that all oil be sold on daily runs and no contracts be entered into. There is a strong belief that there is an actual shortage of oil for future delivery.

LINE SHUT DOWN.

The Southern Pacific rifled pipe line at Bakersfield has been shut down, and will probably not be in operation until the first of next week. The purpose in suspending pumping operations, as stated by Superintendent Buckner Speed, is to make certain alterations in the handling of oil, which have been found to be practicable. Mr. Speed stated that since the line was put into regular operation, the pumping has been more for experimental than commercial purposes. Now that the line has done what he planned that it should do, he says he intends that it shall do more. During the past week a mass of figures representing pressures and velocities has been taken by means of delicate instruments at the ten measurement stations at intervals along the line, and these figures will be worked over, in order that an idea may be formed of the most satisfactory pressure and velocity.

As explained by the superintendent, an increase in the velocity of the oil up to a certain point means a decrease in friction, but an increase in velocity above this point results in an increase in friction. It is to determine the point of maximum velocity and minimum friction that is the ultimate object of the inventor. And to do this, he says, the line will have to be operated under varying conditions. The experiments will be continued for some weeks to come. Mr. Speed expects to increase the delivering capacity of the line by several per cent.

FEBRUARY OIL NOTES.

There were 349 wells completed in the midcontinent oil fields during February, of which fifty-five were dusters and forty gassers. Compared with January this represents a decrease of forty-two wells completed and 1971 barrels production and an increase of six dusters and thirteen gassers. The Oil City Derrick says that there was likewise a drop in field operations, the count showing twenty-three rigs and 150 wells drilling at the close of the month, which was a decline of ten rigs and forty-seven wells drilling from the figures of the previous month.

In the Kansas oil fields, sixty-four wells were completed, including fourteen dry holes and twenty-three dusters, and the new production was only 528 barrels, which was an average of nineteen and one-half barrels to the well. In the Territory oil fields the average was much larger. Oklahoma and the Indian Territory completed 285 wells in February and the new production was 11,485 barrels. Of the wells completed, forty-one were dusters and seventeen gassers, which left 227 productive wells which averaged over fifty barrels to the well. The average for both the Kansas and Territory sections was forty-seven barrels.

In the midcontinent oil field, 391 wells were completed in January, the new production was 13,984 barrels and there were forty-nine dry holes and twenty-seven gassers. This left 315 productive wells, with an average yield of over forty-four barrels to the well, and at the close of the month there were thirty-four rigs and 235 wells drilling under way.

COLDS CURED IN ONE DAY

Munyon's Cold Cure Relieves the head throat and lungs almost immediately. Checks Fevers. Stops Discharges of the Nose. Takes Away All Aches and Pains Caused by Colds. It cures Grip and obstinate Coughs and prevents Pneumonia. Sold by all Druggists, 25c. MUNYON.

"Dainty" "Practical"

LIEBIG COMPANY'S New Cook Book by Mrs. S. T. Rorer FREE

"Printed of New Ideas"

Send your address on a postal to Liebig's Extract of Meat Co., Ltd., 118 Hudson St., N. Y.

MEANEST THIEF.

He Stole Watch from Blind Man Who Was Sitting in a Los Angeles Saloon.

"He's the meanest in the world!"

This is the way a certain thief is talked about at detective headquarters.

He actually robbed a blind man, and if he is identified all self-respecting crooks will undoubtedly place him on the blacklist.

John P. Taylor, an aged blind man, is the unfortunate complainant to the police department, and declares he was robbed of a valuable watch in a saloon at Fourth and Main streets.

Taylor was seated in the place yesterday oblivious of all that was going on about him, and did not feel the light touch of a pickpocket who neatly "lifted" his timepiece from his vest pocket.

While the robbery is a comparatively insignificant one, it has aroused unusual interest among the detectives, and a diligent search fill be made for the man who committed the crime.

WEST ADAMS METHODISTS.

Finally Decide Upon Location for New Church and Raise Fund to Commence Building.

The congregation of the West Adams Methodist Church, after having bought three lots for their new church, secured the fourth one yesterday and it was definitely adopted last night as the site for the building. It is located at Adams street and La Salle avenue, and was purchased for $6000.

Bishop Hamilton spoke at a meeting held in the old church last night, and, after making one of his characteristically interesting speeches, raised $4200 as a start for the building fund. The erection of the Sunday-school room portion of the structure will be commenced at once. It is to cost about $6000, while the entire church when completed will cost close to $40,000.

It will be unique among the churches of the city, as it will be built of green brick with brown stone trimmings.

Bishop Hamilton left last night for San Francisco.

ANGELENOS IN NEW CAMP.

Through the agency of J. M. Graybill of the Pacific Coast Mining Bureau, Williams & Company yesterday sold five claims in the new Manhattan district to Los Angeles investors. The claims are about a mile northwest of the camp, and lie continuously. States furnish the names for the group, they being called the Nevada, Pennsylvania, Ohio, Arkansas and California. The ore is low grade and free milling, running from $5 to the ton on surface assays. The vein is said to have been traced for 2000 feet, and to have an average width of five feet. The investors are T. M. Wolf, Walter S. Hansen, George Ridenbaugh and J. M. Graybill. Consideration is stated as about $20,000. The buyers are about to incorporate under the name of the Greater Manhattan Consolidated Mining Company, and intend to develop. This is one of the first sales of the Manhattan district to Los Angeles parties.

GREAT MUSICIANS COMING.

It is not often that three prominent musicians are found traveling in the same part of the country at the same time, for, like other entertainers, they do not care to conflict with each other's work or drawing power. Southern California, however, is to be entertained by three masters during the next three weeks—each being considered the greatest artist on his respective instrument. Raoul Pugno, pianist, is the first; Jan Kubelik, violinist, immediately following, and Jéan Girardy constituting the third of the triumvirate. The Pugno sale of seats is open at the Birkel music store, with special rates to teachers and students. The Kubelik sale of seats will open this morning at the same place, and at the same time subscriptions will be received for seats for Gerardy. The Gamut Club is making arrangements to entertain these artists at a banquet to be given about April 1.

Every Woman Well Be Interested

If you will send your name and address we will mail you FREE a package of Mother Gray's Australian-Leaf, a certain, pleasant herb cure for Women's ills. It is a safe monthly regulator and never-failing. If you have pains in the back, Urinary, Bladder or Kidney trouble, use this pleasant union of Australian herbs, roots and leaves. All druggists sell it, 50 cents, or address The Mother Gray's Co., Le Roy, N. Y.

DR. C. S. MERRILL, (Of New York University.) 18 years a specialist for Genito-Urinary diseases of men and women. Varicocele and hydrocele cured in one treatment; no knife or loss of time. Bladder, Prostatic and Urethral Inflammations, Stricture, Lost Vitality, etc., quickly and permanently cured. Consultation free and strictly confidential. 202½ S. Broadway, rooms 4 and 5.

Lost Strength

Varicocele, Impotency and Waste of Manly Power are Quickly and Forever Cured by the Grand Product of Nature, Dr. McLaughlin's Electric Belt. Send for free book

Free Electric Suspensory for Weak Men

This Electric Suspensory carries the current direct to the weak parts and cures all weakness of men, varicocele, etc. It is free, it develops and expands all weak organs and checks unnatural drains. No case of Failing Vigor, Varicocele or Debility can resist the powerful Electric Suspensory. It never fails to cure. It is free with Belts to Weak Men.

No man should be weak; no man should suffer the loss of that vital element which renders life worth living. No man should allow himself to be less a man than nature intended him; no man should suffer for the sins of his youth, when there is here at hand a certain cure for his weakness, a check to his waste of power.

Most of the pains, most of the weakness of stomach, heart, brain and nerves from which men suffer are due to an early loss of nature's reserve power through mistakes of youth. You need not suffer for this. You can be restored. The very element which you have lost you can get back, and you may be as happy as any man that lives.

My Electric Belt, with Special Electric Suspensory (free) will restore your power. It will check all unnatural drains and give back the old vigor of youth.

Morenci, A. T.

DR. McLAUGHLIN—Dear Sir: I will say, in regard to your Belt, that it has done everything you claimed it would in my case, and within a period of two months I am completely cured. The drain has stopped and my strength is restored. I have no further use for the Belt and have laid it aside. You may use this letter among your testimonials, and I will gladly tell any one of the effect of the treatment and my cure. Yours respectfully, A. M. CULP.

This drain upon your power causes Kidney Trouble, Rheumatism and Stomach Ailments. You know it's a loss of vital power and affects every organ of the body. Most of the ailments from which men suffer can be traced to it.

I have cured thousands of men who have squandered the savings of years in useless doctoring.

My Belt is easy to use; put it on when you go to bed; you feel the glowing heat from it (no sting or burn as in the old-style belts,) and you feel the nerves tingle with the new life flowing into them. You get up in the morning feeling like a 2-year-old.

Goleta, Cal.

DR. McLAUGHLIN—Dear Sir: It is just about thirty days since I received your Belt, and will therefore report as you requested. I can say, to begin with, that I have gained materially in strength, my stomach is much better and I am thoroughly satisfied with the appliance. I shall be glad to recommend the treatment to my friends. Yours truly, W. HOOVER.

An old man of 70 says he feels as strong and young as he did at 35. That shows how it renews the vigor of youth.

It cures Rheumatism, Sciatic Pains, Lumbago, Kidney Trouble. It banishes pain in a night, never to return.

Teveston, A. T.

DR. McLAUGHLIN—Dear Sir: I wish to say that your Belt has done me a world of good, for I have not been as well as I am now for many years. I wore your Belt for one month only, and it did all you said it would, and more, too, for I have not had an ache or pain since I started to use it, and I have worked hard every day through this winter. It is four months since I discontinued the use of the Belt, and I have no return of the rheumatism nor weakness symptoms, so believed the result to be permanent, and you can depend upon me to recommend the Belt to any friend in need of it. Yours very truly, AMOS PACKER.

What ails you? Write and tell me, and no matter where you are, I think I can give you the address of some one in your town that I have cured. I've cured thousands and every man of them is a walking advertisement for my Belt.

Every man who ever used it recommends it, because it is honest. It does great work, and those whom I have cured are the most grateful because the cure cost so little. Call and see me now and let me cure you, or write today for my beautifully illustrated book with cuts showing how my Belt is applied, and lots of good reading for men, who want to be "The Noblest Work of God—A MAN." Inclose this coupon and I will send this book, sealed, free.

Dr. N. B. McLaughlin 3-15-06
129 S. Spring St., Los Angeles

Please send me your free book in sealed envelope, without marks, and oblige.

Name.....

Address.....

GENTLEMEN

I am curing every day complicated and chronic cases of contracted disorders, varicocele, functional decline and rectal diseases—cases that have baffled physicians whose best efforts were honestly but improperly directed.

Experience of the right kind, combined with direct personal treatment has cured those who had been pronounced incurable—IT WILL CURE YOU. Reasonable charges, expert service, personal treatment.

I Cure

Stricture, Varicocele, Blood Diseases, Fistula, Functional Decline, Contracted Disorders, Hydrocele and Kidney and Bladder Troubles.

DR. MORTON,
316 S. Broadway

CURE FOR FITS ON TRIAL

Here is the fairest offer ever made to sufferers with epilepsy or fits. Just deposit $1.50 with Off Drug Co. and get a bottle of Elixir Kosine. If it does not help you and show that its continued use will effect a complete and lasting cure, get your money back.

The Off Drug Co. will take all the risk. They are well known and reliable, and this offer they make will be faithfully carried out. Elixir Kosine will positively cure epileptic fits and all similar nervous twitchings and spasmodic affections, no matter what the cause. If it does not the Off Drug Co. will refund the money. It is the only known cure for fits, the only remedy for this disease, and it costs you nothing unless it cures. Price $1.50. Mail orders filled. The Kosine Co., Washington, D. C., or Off Drug Co., Los Angeles.

Marvel Millinery
Exclusive designs in women's Hats
241-243 So. B'dway

J.P. These suffering from weaknesses which sap the pleasures of life should take Juven Pills. One box will tell a story of marvelous results. This medicine has more rejuvenating, vitalizing force than has ever before been offered. Sent post-paid in plain package only on receipt of this ad, and $1.

Made by its originators C. I. Hood Co., proprietors Hood's Sarsaparilla, Lowell, Mass.

For WOMEN ONLY
Dr. Raymond's Pills
For Monthly Irregularities.
Absolutely reliable. Perfectly safe. Relief brought to thousands after everything else failed. They have been highly recommended by all that have used them. By mail $2.
Raymond's Monthly Liquid Remedy, $2.00.
DR. R. C. RAYMOND REMEDY CO. 162 Room 162, 84 Adams Street Chicago

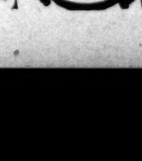

MEN AND WOMEN.
Use Big G for unnatural discharges, inflammations, irritations or ulcerations of mucous membranes. Painless, and not astringent or poisonous.
Sold by Druggists, or sent in plain wrapper, by express, prepaid, for $1.00, or 3 bottles $2.75. Circular sent on request.
Big G CURES in 1 to 5 days. Guaranteed not to stricture. Prevents contagion. THE EVANS CHEMICAL CO. CINCINNATI, O. U.S.A.

We Cure Weak Men FOR $12.50

Our method completely and permanently revives power after "cure-all" remedies and "quick cure" specialists fail even to benefit.

Our scientific, systematic course of treatment for weak, nervous, broken down youths and men, who have, through folly, dissipation and excesses, unfitted themselves for work and the enjoyment of life, is a system that has been tested many times over and proven entirely satisfactory. It is totally different from the many sickening pills and tablets and the stimulating, stomach-ruining drugs given by would-be specialists. Our specific treatment for all the symptoms indicating Failing Strength is harmless, though so effective as to remove them immediately. It is constitutional; therefore, by purifying the blood, strengthening the nervous system, nourishing the tissues, the patient becomes strong and healthy, with all signs of the trouble forever gone. This treatment is to the human system what the sap is to the tree—it buds energy, ambition and confidence that leaf into a prime, healthy, manly feeling of new life.

WE CHARGE FOR CURES ONLY. We do not expect pay for our services unless we cure a patient sound and well, so that he will be entirely satisfied, and will never again have to be treated for the same trouble. Our patients receive a written agreement to this effect, which secures them against any possibility of loss should we fail to cure. WE WANT PAY FOR SUCCESS AND NOTHING FOR FAILURES. INVESTIGATE AND LEARN THAT OUR WORD IS AS GOOD AS OUR BOND, OUR FINANCIAL STANDING IS SOLID, AND THAT OUR LONG EXPERIENCE IN TREATING SPECIAL DISEASES OF MEN INSURES YOU OF MODERN, SCIENTIFIC TREATMENT THAT WILL ACCOMPLISH DESIRABLE RESULTS IN ALL CURABLE CASES.

Consultation Free, Confidential and Invited. A personal, thorough and searching examination is required. Write for information. Terms are always made to suit the convenience of anyone applying for treatment, and very reasonable charges. Do not treat elsewhere until you have investigated our methods and terms. Office hours during the week, 9 A.M. to 5 P.M.; Sundays, 9 to 1.

DR. GREENE & CO.
254 South Broadway, Corner Third

Good Results AND Permanent Cures

Are sure indications of a physician's ability to successfully treat disease. We ask the public to judge us by results.

We are Specialists for Varicocele, Hydrocele, Stricture, Piles, Fistula, Blood Diseases, Contracted Diseases, Private Diseases, Loss of Vital Power, Kidney and Bladder Troubles.

For years Dr. Harrison has given his energies and strength to perfect himself in knowledge that shall insure to his patients relief and lasting cures. The highest attainment in professional knowledge has been his aim. A thorough college education, supplemented by hospital work in his chosen specialty, with many years' experience, have peculiarly prepared him for his work, viz., that of treating diseases of men. No physician on the Pacific Coast is better qualified or has attained better results. You are cordially invited to call and interview him.

VARICOCELE

Some truths we wish to impress on men regarding the cure of varicocele—DR. HARRISON MAKES AN ABSOLUTE, PERFECT AND PERMANENT CURE OF VARICOCELE. It takes one week—no more, no less. It is a positive fact (as every educated and honest physician will tell you) that there is no such thing as curing varicocele by absorption, electric belts, or any external application or internal remedy. Dr. Harrison & Co. will give a written guarantee in every case of varicocele they treat, that if the varicocele is not cured not one dollar shall be paid for the treatment. Before you put your case in their hands they will introduce you to numbers of prominent business men whom they have cured. Is this not positive proof of their ability and honesty? Call and interview them.

Our Medical Folder Free

Take one from box at entrance to offices, 202½ South Broadway, on the right, near foot of stairway. An extensive description of our work is given.

Doctor Harrison & Co.
202½ South Broadway, Corner Second St.

LADIES TAIT'S REGULATING TABLETS

have been prescribed for the cure of MONTHLY IRREGULARITIES by many of our best physicians, who testify to their invariable success. They are POSITIVELY GUARANTEED not to injure the most delicate woman and will give speedy relief when other remedies have failed. Price $2. For sale at all SUN DRUG STORES.

Fit—Style—Wear.
REGAL
THE SHOE THAT PROVES
A. S. VAN DeGRIFT, Mgr.
302 So. Broadway. Bradbury Bldg.

SPECIAL SALE ON EXTENSION TABLES AND IRON BEDS.
PRICES THE LOWEST.
WILMAN'S FURNITURE CO.,
516 South Spring St.

PURITAS DISTILLED WATER
5 GALLONS 40c
BOTH PHONES EXC. 6

WE SELL DESKS
342 South Spring St. Bronson Desk Co.

7 CELEBRATED WORDS
form the well-known trade-mark of the genuine
DR. WILLIAMS' PINK PILLS FOR PALE PEOPLE.
Look for the full name on every box you buy.
Dr. Williams Medicine Company, Schenectady, N. Y.

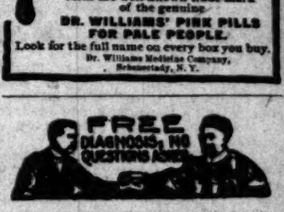

Our herbal remedies have cured Americans diseases for two generations.
FOO & WING HERB CO.
903 S outh Olive Street, Los Angeles.

Blood and Skin Diseases a Specialty

Rupture, Piles, Varicocele and Stricture Cured Without Cutting.
MELVIN E. SYKES, M.D.
423½ South Spring Street, Grand Pacific Hotel.

Dr. MARTIN & CO.
Strictly Reliable Specialists

Chronic Diseases

Catarrh the Plague of Winter

To introduce our methods we will Cure Catarrh for

$4 Month

SURGICAL DEPARTMENT
In charge of Graduate Surgeons of Europe and America.
All forms of operations painlessly and skillfully performed.
Special attention to abdominal surgery of women.
EYE AND EAR SPECIALISTS
A Special Branch in charge of an Expert. The most complete department on the Coast.
OZONE treatment for lung and throat trouble.
Vibratory, Galvanic and X-Ray treatment for all Nervous troubles.
SUFFERING WOMEN
Nervous, Weak, Diseased
There is no earthly reason why you should longer endure miseries arising from irregularities, Periodical Headaches, Falling or Displacement of the Womb, Nervousness, Hysteria and Blues, which rob you of your health and beauty, and frequently end in premature old age. Our physicians are graduates, have had years of experience, and are specialists in the treatment of female diseases only. Consultation and Examination Free to all. Treatment Free to all who call before March 15. Registered physicians in charge. Ladies and Children will find our parlors and reception rooms handsomely furnished and arranged for their comfort. Our physicians will be pleased to see you, even if you do not wish treatment. Hospital treatment for out-of-town patients. Letter how to write for symptom blank. Terms to suit the circumstances of every patient. Guarantee in writing to cure in every case we undertake. Consultation and examination free and strictly confidential. Call or write. Office hours, 9 to 12 and 2 to 5 daily; Sundays, 10 to 12.

3 Reliable Specialists

STRICTURE, VARICOCELE, DRAINS, SEXUAL WEAKNESS, DISCHARGES, inflammation and ulceration of mucous membrane. Our fee for any one disease, $10.

CONSULTATION FREE. MEN OUT OF TOWN WRITE
HOURS—9 to 5 daily. Sundays 9 to 12.

DOCTORS BEECH BROTHERS
332 to 336 Germain Building, 224 South Spring St., Opposite Orpheum, Los Angeles.

FREE

Consultation, Examination and Three Months' Treatment Free to all who call before March 15. Registered physicians in charge. Ladies and Children will find our parlors and reception rooms handsomely furnished and arranged for their comfort. Our physicians will be pleased to see you, even if you do not wish treatment. Hospital treatment for out-of-town patients. Letter how to write for symptom blank. Terms to suit the circumstances of every patient. Guarantee in writing to cure in every case we undertake. Consultation and examination free and strictly confidential. Call or write. Office hours, 9 to 12 and 2 to 5 daily; Sundays, 10 to 12.

Third year in Los Angeles. Men, Women and Children. Remedies and methods of treatment the latest and up to date, 1906. All of our patients are delighted.

CATARRH

Deafness and Noises in the Head, Diseases of the Nose, Throat, Lungs, Stomach, Kidneys, Bowels, Blood and Skin. Over 1000 testimonials from many cured patients. Home Treatment. Write for particulars.

Bring this advertisement with you. Office hours, 9:30 to 5. Sundays, 9 to 12.

PACIFIC MEDICAL CO. Bryson Block, 2nd and Broadway.

Take the Elevator. Ask the man.

Visit th

HOPES GRANEY WILL REFEREE.

HE HAS A PLAN IF NORTHERNER DOES NOT COME.

Local Sporting Writers to Man for Gans-Sullivan the Gap if Necessary, and He Will Take the Plan North His Flits.

was quiet along the firing line in yesterday, and the lull is as an omen before Fort McCarey volley from the long Tom battery the roof of the Pacific Athletic

been a skirmish was reported the day and the scouts had to impart to their superiors at

here at Fort Levy, the enemy to be waiting in their outer while last night searchlights under Spring street for a sign the McCarey Terrers. Biddy Bishop out a picket line in the evening passed the ramparts like Napoleon for a smoker.

It is believed that Gen. McCarey will wait until Thursday night before trying a flank movement, and upon this maneuver depends the outcome of the

Gen. Levy is confident of being able to repulse the enemy and is going ahead with his works, uninterrupted by shot or shell.

A telegram from Eddie Graney last night stated that he might be able to come as referee to the Gans-Sullivan fight, but Morris Levy has hit upon a plan which he thinks will prove feasible and readily settle the referee question if Graney cannot come. He has written the sporting editors of every newspaper in the city to hold a conference tomorrow night and select a referee. Levy also states that it is his intention to introduce this method into vogue in San Francisco when he returns there. He says this statement is taken to mean that he anticipates removing his forces northward before the hot weather sets in, making marching difficult. Gans and Sullivan are pegging away, the former at Eastlake Park and Sullivan at Al Kaufman at the beach.

Sullivan will outweigh Gans by ten pounds when they enter the ring, Sullivan going in at about 146 and Gans at 136. The men weigh in at 6 o'clock and Sullivan takes on weight

There will be a six-round preliminary between Terry Davis and Joe Levy.

Levy says he will ask the referee to declare the bout no contest if there is any question of the genuineness of the

HALF MILLION.

REPORTED AUTO SALES.

[BY DIRECT WIRE TO THE TIMES.]

BOSTON (Mass.) March 14.—[Exclusive Dispatch.] Business at the Boston automobile show is enormous. Attendance is so heavy that large numbers are held back at the entrance for fear of danger. Eighty-two machines are reported as sold today, the latest value being $4000,000, with hundreds orders. Sales for the day total a half million.

ROOT AFTER LIONS.

ALSO THE CHAMPIONSHIP.

[BY DIRECT WIRE TO THE TIMES.]

EL PASO (Tex.) March 14.—[Exclusive Dispatch.] Jack Root, aspirant to the world's heavyweight championship, left today for Mexico to hunt mountain

California Limited

The Only Limited Train Between LOS ANGELES and CHICAGO
Exclusively for First Class Passengers. Exquisite Dining Car Service

LEAVE LOS ANGELES 6:15 P. M.	Monday	Tuesday	Wednesday	Thursday	Friday	Saturday	Sunday
LEAVE PASADENA..... 6:40 P. M.	Monday	Tuesday	Wednesday	Thursday	Friday	Saturday	Sunday
ARRIVE DENVER..... 6:00 P. M.	Wednesday	Thursday	Friday	Saturday	Sunday	Monday	Tuesday
ARRIVE KANSAS CITY 2:35 A. M.	Thursday	Friday	Saturday	Sunday	Monday	Tuesday	Wednesday
ARRIVE CHICAGO..... 2:15 P. M.	Thursday	Friday	Saturday	Sunday	Monday	Tuesday	Wednesday

Visit the GRAND CANYON OF ARIZONA En Route

SANTA FE TICKET OFFICES 200 SOUTH SPRING STREET

OPES GRANEY WILL REFEREE.

...A PLAN IF NORTHERN-... DOES NOT COME.

...Local Sporting Writers to ...Man for Gans-Sullivan ...Go if Necessary, and ...Will Take the Plan North ...Fills.

...oint along the firing line in ...yesterday, and the lull is ...soon before Fort McCarey ...valley from the long Tom bat... ...roof of the Pacific Athletic ...

...a skirmish was reported ...the day and the scouts had ...report to their superiors at ...

...Fort Levy, the enemy ...is waiting in their outer ...with hot night searchlights ...Spring street for a sign ...McCarey Terrors. Biddy Bishop ...put a picket line in the evening ...the ramparts like Napoleon ...a smoker.

...learned that Gen. McCarey will ...Thursday night before try... ...movement, and upon this ...depends the outcome of the ...

...Levy is confident of being able ...the enemy and is going ahead ...works, uninterrupted by shot ...

...from Eddie Graney last ...that he might be able to ...reserve to the Gans-Sullivan ...Harris Levy has hit upon a ...which he thinks will prove ...and readily settle the referee ...Graney cannot come. Her ...the sporting editors of ever... ...in the city to hold a confer... ...night and select a ...Levy also states that it is his ...to introduce this method into ...when he returns there. ...this statement is taken to ...he anticipates removing his ...before the hot weather ...marching difficult.

...Sullivan are pegging away, ...Bathing Park and Sullivan ...Bathman at the beach.

...will outweigh Gans by ...pounds when they enter the ...going in at about 146 and ...The men weigh in at 6 ...and Sullivan takes on weight ...

...off to a six-round prelimi... ...between Terry Davis and Joe ...

...he will ask the referee to ...the bout no contest if there is ...doubt of the genuineness of the ...

HALF MILLION.

IMPORTED AUTO SALES.

[SPECIAL DISPATCH WIRE TO THE TIMES.]

PARIS (Mon.) March 14.—[Exclusive Cable.] Business at the Boston automobile show is enormous. Although there is no heavy trade that large numbers are held back at the entrance to the outgoing visitors relieve the congestion and danger. Eighty-two cars are reported as sold today, the total value being $408,000, with the Boston portable garage supply of a half million.

ROOT AFTER LIONS.

TO TREE CHAMPIONSHIP.

[SPECIAL DISPATCH WIRE TO THE TIMES.]

EL PASO (Tex.) March 14.—[Exclusive Cable.] Jack Root, aspirant to the world's heavyweight championship, left today for Mexico to hunt mountain lions. When he returns he will leave for California to reach terms with Tommy Burns. After a match with Burns, Root announced today he will meet Jack O'Brien for the championship.

SALT RIVER BURSTS BANKS.

Damage Done Canal by Breaks Caused by Recent Heavy Rains and Melting Snows.

[BY THE ASSOCIATED PRESS—P. M.]

PHOENIX (Ariz.) March 14.—Salt River is again destructively high from rains and melting snows in the mountains northeast on the watershed of Salt and Verde. Last evening it did much damage to the upper reaches of the Arizona Canal, twenty-five miles from here, where the canal closely follows the river bank. The river inundated the canal, making one hole 160 feet long and three smaller ones in the bank next to the river. This forenoon there was another rise equally as high, but this afternoon it is receding rapidly.

The injuries to the canal occurred at about the same places as during the storm of last November. After repairing the canal at that time farmers began and are now engaged in extending the canal to a heading higher up the stream, where no dam is needed for the present season. It is believed that the present flood has not damaged this work, and while damage to the canal lower down is serious and expensive, the run of water, the first in five months, that lasted yesterday, will more than offset it, for the canal can be repaired by the time the new head is finished, and the flood, though damaging, insures a good crop of sugar beets for the new factory.

A big electoral struggle has taken place at Demitrovsk, Russia, between the miners and peasants, the latter winning by eight elders and six presidents of the district court.

There Is But One
"Overland Limited"
A Train Without a Superior East or West

Running every day in the year to Chicago and the East.
All the conveniences and luxuries of modern travel, the equipment consisting of Composite-Observation Cars, Drawing Room-Stateroom Cars, Dining Cars—electric lighted throughout.

Southern-Union Pacific

Thos. A. Graham, Asst. Gen. Freight & Passenger Agent. Office, 261 S. Spring St., Cor. Third.

NO TRIP CAN EXCEL
For Beauty and Picturesqueness
The Popular Low Rate
Orange Grove Excursions
To Pomona, Ontario, Riverside and San Bernardino, via the
Salt Lake Route

P. S. Special rates every day and still lower on Sundays. Get our Orange booklet at 250 So. Spring St. or First Street Station and ask about it.

Burlington Route

Secure Your Tickets for the Burlington's Eastbound Tourist Sleeper Excursions

The Burlington's personally conducted through tourist sleeping car excursions to Omaha, St. Joseph, Kansas City, Chicago, Peoria, St. Louis and Boston have been conducted for years as an important feature of its passenger service.

Some of these excursions are via the Coast Line through the grand Sierras; Salt Lake City, scenic Colorado, Denver, thence Burlington East; others are via the Salt Lake Route, scenic Colorado, Denver, thence Burlington; Boston excursions are via Michigan Central and Niagara Falls. These excursions are in charge of courteous conductors solely in the service of the Burlington. You can do no better than to join these Burlington tourist parties. They leave Los Angeles on frequent dates each week.

DAILY TOURIST SLEEPERS—There are also daily through tourist sleepers via the Salt Lake Route, scenic Colorado and Denver, besides the personally conducted excursions.

City Ticket Office, 222 South Spring St.

W. W. ELLIOTT, District Passenger Agent.

Tourist Cars to Chicago
VIA
Chicago Milwaukee & St. Paul Railway
SOUTHERN-UNION PACIFIC

MONDAYS Leaving Los Angeles 11.30 p. m. via San Joaquin Valley—Bakersfield and its oil wells Fresno and its vineyards—Stockton—Sacramento, the state capital.

SATURDAYS Leaving Los Angeles 2.30 p. m. via the Coast Line—Oxnard, Santa Barbara, San Jose, view Mt. Hamilton—Lick Observatory, with 8 hours' stop in San Francisco.

E. K. GARRISON, Agent, 303 S. Spring Street, LOS ANGELES.

THE NORTH WESTERN LINE
$33 FROM CHICAGO TO LOS ANGELES
Tickets good on our personally conducted excursions, insuring a journey free from trouble and inconvenience.

H. PEARMAN, Asst. Manager 147 S. Spring Street.

UNION PACIFIC

Electrical Construction Co.
Electrical Construction Co.
1126-1130 SOUTH MAIN STREET
EVERYTHING ELECTRICAL

New Spring wearables for men arriving daily.
See our large new display windows.
KAHN'S, 457 So. Broadway.

NEURALGIA
Is an affliction of the nerves, and therefore yields readily to the soothing influence of Dr. Miles' Anti-Pain Pills. They are absolutely harmless, and drive out the pain by relieving the irritated condition of the nerves. Guaranteed to benefit, or money refunded. 25 doses, 25 cents. Never sold in bulk.

OLD TEETH

When a tooth is so badly decayed or broken away that filling would not prove successful or permanent, we cover the entire tooth with a gold shell (commonly called cap or crown) 22 carats fine. This shell is an exact counterpart of the tooth before decay and is made to fit accurately to the margin of the gum. It is cemented on with a cement which sets and hardens like concrete and holds for a lifetime. This cement also acts as a filling and protects the tooth or root against cold and heat. Dr. Schiffman's method consists of simplifying a system so that a crown is made at one sitting, and not several, as formerly by the old method.

It is with pleasure that I state that I have had several teeth filled by Dr. Schiffman, and that he removed the nerve and filled the root of one of my teeth and put on a porcelain crown which cannot be distinguished from a natural tooth, all of which was done without pain.
JUDSON R. RUSH, 217 New High st.
Of Davis & Rush, Attorneys.

I have been treated by Dr. Schiffman for years. I have tried all his different methods, and can say unhesitatingly no dentist or physician has ever operated with such success or skill. In extracting my teeth he did it without any pain to me. It is a great pleasure to me to recommend him and his method of treatment.
MILO M. POTTER,
Prop. Van Nuys Hotel, L. A. and Hotel Potter, Santa Barbara.

Several years ago Dr. Schiffman did some crown work for me which has proven entirely satisfactory. The work was done painlessly and with great skill. It gives me great pleasure to recommend him.
IRVING R. SMITH,
L. A. TIMES.

Ten years ago a reputable dentist of Virginia told me that a certain molar tooth could not be satisfactorily saved, and that it would probably not be of service for one year. It has not only served me for ten years, as Dr. Schiffman saved and crowned it, and comparatively speaking, without pain. I sing his praise.
OWEN M. ANDREWS,
Pastor M. E. Church, South, Cor. 6th and Mateo sts.

NO BOYS OR STUDENTS to experiment on you. Largest office and dental practice on the Coast. Lady attendants. Consultation and examination free. Open evenings till 8, and Sunday forenoons.

It will be well worth your time to see our exhibition in showcase at foot of stairs at our entrance.

SCHIFFMAN DENTAL CO., 107 North Spring Street

Ocean Steamships.

North German Lloyd.
Fast Express Service
Fastest and Most Luxurious of Leviathans.
PLYMOUTH—CHERBOURG—BREMEN
K. Wm. II...Mar.27, 7 am | Kronprinz, May 8, 8am
Kronprinz, Apr.19, 7 am | Kaiser, May 15, 10am
Kaiser, ...Apr. 27, 10a.m. | K. Wm. II, May 22, 10am
K. Wm. II, Apr.24, 8am | Kronprinz Jun 5, 9am
Twin-Screw Passenger Service
BREMEN DIRECT.
Frankfurt, Mar.22, 10am | Breslau, Apr.19, 10 am
Kurf'st, Mar.29, 10 am | Cassel, Apr. 26, 10 am
Trave, ... Apr. 5, 10 am | Kurf'st, May 3, 10 am
Brandburg, Apr.12, 10am | Trave, ...May 3, 10 am
Calls at Plymouth and Cherbourg.
Mediterranean Service
GIBRALTAR—NAPLES—GENOA.
Albert, Mar. 24, 11am | *Weimar, Apr. 21, 10 am
Barb'sa, Mar. 31, 11 am | Albert, Apr. 28, 11 am
Irene, Apr. 7, 11 am | F. Irene, May 12, 11am
Latin, Apr. 14, 11 a.m. | K Luise, May 19, 11am
*Gibraltar and Naples only.
From Bremen Piers, 34 and 4th Sts., Hoboken.
OELRICHS & CO.,
No. 5 Broadway, New York.
ROBT. CHAPELLE, 104 Montgomery St., San Francisco, Cal.

Hamburg-American.
PLYMOUTH—CHERBOURG—HAMBURG.
*Bluecher ..... March 22 | Pennsylvania ... Apr. 21
**Pretoria ..... Mar. 27 | *Deutschland ... Apr. 28
x Amerika ..... Apr. 7 | **Patricia ..... May 5
Waldersee ..... Apr. 10 | x Amerika ..... May 10
*Bluecher ..... Apr. 19 | **Pretoria ..... May 12
S.S. AMERIKA, MOST LUXURIOUS AND MOST MODERN OF LEVIATHANS.
*Grill Room and Gymnasium. x Elevator, Gymnasium and a la Carte Restaurant. **Calling at Dover for London and Paris.
Mediterranean Service.
TO GIBRALTAR, NAPLES AND GENOA.
Prinz Oskar ..... Apr. 19, June 2, July 14
Prinz Adalbert ..... Mar. 22, May 4, June 19
*x Moltke ..... Apr. 26, June 12, July 24
RATE FIRST-CLASS $75.00 UPWARD.
*Call at Gibraltar. x Grill Room.
S.S. "PRINZESSIN VICTORIA LUISE" from New York April 5. 29 days' cruise, via Azores, Madeira, Morocco, Gibraltar, etc., to Venice. 14 ports visited. (Exceptional opportunity.) Send for handsome pamphlets.
HAMBURG-AMERICAN LINE
401 California St. San Francisco, Cal.

AMERICAN LINE.
PLYMOUTH—CHERBOURG—SOUTHAMPTON—PHILADELPHIA—QUEENSTOWN—LIVERPOOL.
ATLANTIC TRANSPORT LINE
NEW YORK—LONDON DIRECT.
RED STAR LINE.
NEW YORK—ANTWERP—LONDON—PARIS
Calling at Dover for London and Paris.
WHITE STAR LINE.
NEW YORK—QUEENSTOWN—LIVERPOOL.
BOSTON—QUEENSTOWN—LIVERPOOL.
NEW YORK AND BOSTON DIRECT TO THE Mediterranean VIA AZORES
C. D. TAYLOR, Passenger Agent Pacific Coast, 21 Post st., San Francisco, or any local agent.

Anchor Line
STEAMSHIP COMPANY.
Fast and new steamers to and from all points in Europe. Apply to any railroad or ticket agent or to
FRED W. PRINCE, 640 MARKET ST., SAN FRANCISCO, CAL.

FOREIGN TOURS.
ITALY, SWITZERLAND, FRANCE, ENGLAND, sailing to the Mediterranean, April 14th. SPECIAL TOUR FOR BOYS AND YOUNG MEN, sailing May 23d. CENTRAL EUROPE, sailing June 21st and 27th. NORWAY AND NORTH CAPE, sailing June 7th and 21st, July 6th. For detailed itineraries and full information apply in person or by letter to
H. W. DUNNING & CO.,
220 Montgomery St., San Francisco.

NOVELTIES
WOMEN'S WEAR
Paris Cloak and Suit Co.
252 South Broadway

FURNITURE, Carpets, Draperies
LYON-M'KINNEY-SMITH CO.
452 SOUTH BROADWAY, AT SEVENTH.

ARIZONA.

FLOOD TAKES GLOBE JAIL.

FORTY PRISONERS ARE REMOVED TO SAFETY.

Rise in the Salt River Is Expected to Fill the Long-Dry Arizona Canal and Save the Orange Groves Watered from It—Working to Divert Part of Stream Into It.

[SPECIAL CORRESPONDENCE OF THE TIMES.]

PHOENIX (Ariz.) March 13.—The heavy rainstorms of the Pacific Coast have stopped over into Arizona during the past few days and every mountain gorge of the central territory is reported running full. This afternoon from the Roosevelt dam came the report by telephone that the Salt River had risen twenty-six feet and that a flood of magnificent proportions might be expected in the vicinity of Phoenix.

One of the main tributaries of Salt River, Pinal Creek, which flows through the town of Globe, yesterday, in ripping away its banks, dropped into the flood the temporary town jail. The prisoners, forty in number, were rescued before their home was demolished, and they are now being herded in temporary quarters. It is understood that damage has been done the Gila Valley, Globe and Northern Railroad. A stage was caught at a crossing of Pinal Creek and swept away. The driver managed to save the mail.

The rise in the river is expected to fill the long-dry Arizona canal. At the head of the great ditch hundreds of men are working busily, with the expectation of getting in enough water by April 1 to save the orange groves from destruction. All the other valley canals are full of water and the season is one of most notable prosperity to the farmers of the Salt River Valley.

TOLD ON THE MESA.

A decree of foreclosure has been ordered in the case of the Farmers' Loan and Trust Company of New York against the Maricopa and Phoenix and Salt River Valley Railroad. This is an action to enforce payment upon the bonds of the corporation, yet is in the nature of an amicable adjustment of its affairs. The road is a prosperous one, the foreclosure merely being to effectually clinch its transfer from the original corporation to the control of the Southern Pacific Company, which has been operating it for about a year.

Additional proofs to the effect that the Southern Pacific means business with the surveys that have been made along the line of the projected Colorado and Arizona Railroad has been given in the transfer to Gallup, N. M., of the office of chief engineer, C. C. Stroufe. The original survey takes the road across the Santa Fé-Pacific at a point eight miles east of Gallup. The citizens of Gallup have petitioned and offered inducements for the changing of the line so that the crossing shall be in the immediate vicinity of their town.

The people of Benson are well pleased with the news that the Santa Fé has commenced construction work up the hills from Dudleyville toward their town. It had been feared that the Santa Fé would run its Phoenix and Eastern Railroad up the Gila Cañon and utterly abandon the proposed extension with the connection of the Southern Pacific and Southwestern systems at Benson. Now it is believed that both branches will be constructed, the Santa Fé at Benson securing an entrance into the rich copper-mining districts of Southeastern Arizona and northern Sonora.

Mark Smith has introduced in Congress a mysterious bill providing for a sixth associate justice for Arizona. The bill is presumed to be fathered by the Department of Justice, for no one in Arizona seems informed in the premises, and there appears no crying need for the creation of a sixth court. The bill has been reported favorably by committee and it is understood it will pass Congress.

There is bitter complaint at Florence that with the coming of the railroad and of the conveniences of civilization, bank thieves and violence have appeared as well, and it is threatened that the old-time vigilance committee will be reorganized and the unwelcome visitors given scant mercy.

The new case of Enoch Arden appeared in the District Court yesterday, in the granting of a divorce in the case of Solomon W. Basham against Elizabeth Basham, on the ground of desertion of eighteen years' standing. Basham's story was that the couple separated in Pueblo, Colo., in 1888, owing to the wife's preference for another man. Basham established himself in Arizona and here has amassed some property. He returned to Colorado four years ago, to find that his wife had remarried and now calls herself Mrs. Perkins. Judge Kent believed the cause of action a good one.

The Maricopa Chapter of the Daughters of the American Revolution has taken up an important work in the honoring of the memory of the pioneers of the Southwest. The work will be begun by properly marking the grave of Col. Charles D. Poston, Arizona's first Delegate to Congress. The chapter also will see that a proper tablet marks the place, at Navajo Springs, where a Territorial government first was announced in Arizona, in 1864, and where Gov. Goodwin first raised the American flag.

From every part of Arizona is coming expressions of the gratitude felt for the great work of Senator Foraker in preventing joint Statehood. At least a score of organizations already have passed resolutions of thanks, and now it is proposed that the Territory at large shall unite in some proper gift that will be expressive of the gratitude of the commonwealth. One suggestion is that the gift take the form of a thousand-dollar cane of gold, silver and copper.

At the cowboy tournament held in Phoenix the past two days, Floyd Burkhalter made the best average time, averaging 2:01 1-5 for the tying of the steers thrown by him during the two days. The fastest time was made by Bud Burris, 28 2-5 seconds.

The shearing of about 400,000 head of sheep has been completed in the Salt River Valley and heavy shipments of wool and of fat mutton are going East by rail. Within a few days the movement of shipment of sheep toward the north will commence and within a month none will be left in this vicinity.

Mrs. B. A. Fowler has been elected president of the Woman's Club of Phoenix; Mrs. B. V. Cushman, vice-president, and Mrs. W. G. Lentz and Mrs. W. G. Hartraft, secretaries.

Maj. H. B. Hersey, inspector of the Weather Bureau, with headquarters at Milwaukee, has been a late visitor to Phoenix, where he has many friends, through the fact that he served in the Spanish war in command of a squadron of the Rough Riders. He has been installed by the Weather Bureau to have charge of the meteorological work of the Walter Wellman expedition, bound for the North Pole by airship. The expedition will start from Spitzbergen next May, only five men being taken on the aerial journey above the ice floes.

Dr. Ray Ferguson of Nogales has been appointed superintendent of the Territorial Insane Asylum and will succeed Dr. W. H. Ward April 1. Dr. Ferguson has been a resident of Nogales for six years and has been prominent in Republican politics.

J. S. Spear, agent and superintendent on the Yuma Indian reservation, has been promoted in charge of the school at Fort Lewis, Colo. He has been succeeded by Ira Beaver.

See the grand junction point at Watts Park Station, "Right on the Tract," where the Southern Pacific new gasoline motor car crosses the double track of the Pacific Electric to Santa Ana, which runs right through the center of Watts Park Tract.

ONLY $50 AND UP ONE $ A WEEK

RIGHT on the car line, with the advantage of both Electric and Gasoline motor car transportation.

LOW FARE and quick service down town in only 15 minutes.

PRICES lower by 25 per cent. than any other tract in this vicinity.

STREET WORK is now being done on 14 acres of the finest soil in the Famous Watts Park Tract. (This portion has been under cultivation as a vegetable garden until this week, and produces the finest celery, peas, cauliflower, lettuce and other garden truck grown in this county.)

ARTESIAN WATER IN ABUNDANCE.

Sixteen houses are now being built in Watts Park Tract, and in order to further stimulate the building of homes we will sell

ON SUNDAY, MARCH 18

Five of Our $115 Lots

for only $5 Each

TO HOME BUILDERS

ONE $ DOWN

LOTS AT WATTS

No Interest - No Taxes

WATTS PARK TRACT offers the greatest inducements of any tract on the market to day, and remember it is close to the city limits of Los Angeles and combines money making features for investors not to be found elsewhere.

Free Excursions Every Day

SUNDAY our special car leaves Huntington depot, corner Sixth and Main Streets, 10:30, 11:30 a. m., 12:30, 1:30, 2:30 and 3:30 p. m.

Get Free Tickets Today at Our Office

PRUDENTIAL IMPROVEMENT CO.

SOLE AGENTS

Office Open Evenings and All Day Sunday

103 West Sixth Street GROUND FLOOR SEVERANCE BUILDING

WRECKS TRAIN TO BE AVENGED.

HIS BROTHER'S DEATH UNBALANCES MEREDITH'S MIND.

Opens a Switch at the Very Spot Where the Former Was Killed and Sends a Freight Train to Smash. After Arrest He Expresses Sorrow That Train Hands Were Not Killed.

[BY DIRECT WIRE TO THE TIMES.]

NILES (Mich.) March 14.—[Exclusive Dispatch.] To avenge the death of his brother, who was killed three years ago by the Michigan Central train, near here, Harry Meredith opened a switch last night, at the exact spot at which his brother died, and wrecked a freight train. The train crashed into cars on the siding, but no one was hurt.

Meredith was arrested while surveying the wreck, and confessed, expressing sorrow that none of the train hands had been killed. It is believed that worry over his brother's death has unbalanced his mind.

Meredith is 31. He talked rationally in his cell, today, on all subjects except the death of his brother, which, he says, was willful murder on the part of railroad employés.

"If I had killed some of those murderous railroad men I would have felt repaid for what I have done," he exclaimed.

Meredith was held under bonds for hearing March 30.

POLICE CAPTURE BURGLARS.

CAUGHT SCALING BUILDING.

[BY THE ASSOCIATED PRESS—P.M.]

SACRAMENTO, March 14.—Late tonight the police captured two burglars in the act of escaping from an establishment to which they had effected an entrance. One of the prisoners started to run, and Patrolman Duhain sent a shot after him that had the effect of bringing him to a halt.

E. Lanagan, who belongs in this city, and J. Hogan, apparently a stranger, climbed over a building adjoining a restaurant and descended on the rear porch of the establishment. They forced the rear door and were inside when Patrolmen Duhain and Douglas arrived in the back yard, cornering the men inside. One man walked into the arms of the officers and the other ran into the darkness.

CRIME BRIEFS.

Ligo Dowie's Double.

PITTSBURGH, March 14.—Exclusive Dispatch.] "Elijah" Dowie's double was sentenced to ten days in jail, today, for drunkenness. The likeness to Zion City's deposed prophet startled the courtroom. The man is George Standish Downer, age 71. He came here from Ithaca, N. Y., and his snowy beard reaches half way to his waist.

Syrett's Life Threatened.

ST. LOUIS, March 14.—[Exclusive Dispatch.] The life of Alfred W. Syrett, a real-estate promoter recently arrested in San Francisco for embezzlement and grand larceny, is said to have been threatened by a police officer. Syrett is said to have paid money to a police officer and the threat against him was presumably made to insure his keeping the transaction secret. It is said that Syrett paid the officer $600 at one time and $300 at another for protection.

Oaklawn is a product of Nature, brains and money—it has no rival from a home or investment standpoint in Southern California.

Don't buy property that has merely a "probable" brilliant future—buy where present improvements and general conditions approach perfection—this is Oaklawn.

Oaklawn is only 25 minutes from Los Angeles and 5 minutes from Pasadena business center—car service soon to be improved will bring Oaklawn within 15 minutes of Sixth and Main Sts., Los Angeles.

A Charming Private Residence Park "The Gem of the Pasadenas"

Nearly $100,000 worth of building improvements are in progress.

Oaklawn has a wealth of scenic and architectural attractions—it is surrounded by some of the most notable mansions in Pasadena.

Prices of lots are comparatively LOW—go out today and see this "out-of-the-ordinary subdivision."

All Pasadena cars—look for the big sign.

S. W. Fergusson Co.

Main Office—506 Braly Building

MAIN 1425 HOME 6166

Office on Tract—Main 1001

South Pasadena Office—Cor. Mission St. and Fair Oaks Ave.—Main 1998. Pasadena Agents—J. H. Woodworth & Sons, 11 S. Raymond Avenue—Both Phones 218.

LOWER FIRE INSURANCE.

Board of Underwriters Issues Circular Reducing Rates on Dwellings About Twenty Per Cent.

An important reduction in the fire insurance rates on dwellings has just been made by the Board of Fire Underwriters of the Pacific. The reduction is equivalent to practically 20 per cent. of present rates. The new rates become effective at once.

In a circular issued yesterday afternoon, the board announces that a reduction of 10 cents on each $100 valuation on dwellings only is made on the three classes of insurance. In districts where the rate has been 60 cents per $100, it hereafter will be 50 cents; where it has been 50 cents it will be 40, and where it has been 40, the rate hereafter will be 30 cents.

The reduction is ascribed to the fact that the losses on this class of risk have been extremely low.

MAY RECONCILE.

Mrs. M. E. Corey Is Staying at Riverside With Mother of Her Husband.

[BY DIRECT WIRE TO THE TIMES.]

RIVERSIDE, March 14.—[Exclusive Dispatch.] Mrs. M. E. Corey is at the Glenwood here where she has been staying in seclusion for the past two weeks. Her husband's mother is with her. Negotiations for a reconciliation of the husband and wife are progressing.

The two women will leave tomorrow morning. Their destination is unknown here.

The Columbus Senate passed the House bill yesterday providing for municipal local option by petition instead of election.

FLASHES FROM WIRES.

Butte and the State of Montana generally were visited by one of the severest storms in years. The thermometer dropped as low as 22 below zero, with a heavy snowfall. Traffic on the railroads is demoralized. All of the mines of the Amalagamated Copper Company are compelled to suspend operations.

The law of the United States affecting free entries of products of the Philippines was discussed in the Senate yesterday at Madrid. Premier Moret promised to take measures to safeguard rights relative to Spanish products recognized by the treaty of Paris.

Detectives last night arrested a person in New York whom they claim was last seen with De Lange before his death. He is Samuel Kerman, a newsboy, 17 years of age. Kerman admits talking with De Lange on Monday night, but denies going into the room with him.

W. Bradbury, the aged Corte Madera millionaire, was found guilty of perjury in the Superior Court at San Rafael. Bradbury's bonds were fixed by the court at $10,000, and the date of passing sentence was set for next Tuesday. Bradley declares he will move for a new trial and fight the case in the higher court. He gave bond.

Joseph F. Avilla, an employé of the Pacific Coast Oil Company's works, was struck by the engine of a Santa Fé passenger train near Gately and killed.

Trinity county has won out in its suit against Mendocino county. A decision was rendered by the court in favor of Trinity county. The strip of land in question is two miles in width extending along the boundary between Trinity and Mendocino counties.

A subscription list is being circulated in Sonoma county to secure funds for the purchase of the Wickersham estate at Sonoma, to be offered the State Commission for a site for the State agricultural farm. The property is located a few miles from the city of Sonoma and consists of 1550 acres.

Josef Hoffman, the pianist, was a passenger on the steamer Bluecher, which arrived in New York yesterday from Hamburg. In the steerage of the steamer were more than a hundred young men nearly all of them Austria and Hungary.

The rumor that the entire regiment of the guards of Hamburg had met and resolved upon receiving orders to proceed to the Baltic provinces and participate in the pacification of the country is confirmed. The officers belonging to the first regiment of guards.

By the falling of a derrick at the new addition being built to the Hotel Raleigh in Los Angeles a man was killed, one was fatally injured, and two others were injured.

The Standard Oil Company today advanced the price of oil one cent per gallon. Deodorized kerosene line is now quoted at 10½ cents per gallon, 74 to 76 deg. gasoline 16 cents, and varnish makers' and painters' naphtha, 11½ cents.

The Mobile Bay Company has established a custom house in the city of Puerto Cortez in spite of the presence there of an old yellow

LITTLE BEAR IS DELUGED.

Rain There for Monday Night Is Estimated at Over Ten Inches.

[BY DIRECT WIRE TO THE TIMES.]

SAN BERNARDINO, March 14.—[Exclusive Dispatch.] The amount of the rainfall in the Arrowhead reservoir locality in Little Bear Valley Monday night is estimated at ten and one-half inches. The water in the reservoir has raised nineteen feet.

Deputy Sheriff Preciado, from Victorville, reports the Mojave River running nine feet deep. Above Victor the water is pouring in waves down the channel. Flowing past Barstow is a wide river. Between Victor and Barstow several miners attempted to ford the stream Tuesday, and were rescued with difficulty.

Constable Sawyer of Upland says the mountain stream above there has left its channel and is pouring down Tenth street, which recently had been placed in excellent condition by the Supervisors at large expense.

Archie Reed, a grocer's clerk, while driving to this city by way of I street, attempted to ford Lytle Creek. The bank gave way, and horse and vehicle were barely rescued, the wagon being abandoned until today.

Deputy Sheriff Velarde reports a narrow escape from drowning of two Indians who attempted to cross Warm Creek, between A and B streets. The wagon was upset by the current. One Indian was pinned by the vehicle under five feet of water. A moment later the current rolled the wagon over again, and released the Indian, who was rescued half drowned.

PASTOR TO FORM LEAGUE.

A mass meeting has been called for Immanuel Presbyterian Church tonight for the purpose of forming an interdenominational pastors' league, in which the pastors of Los Angeles and Pasadena will unite. The meeting is called under the direction of the following Advisory Committee: Rev. Robert J. Burdette, Rev. W. H. Rider, Rev. A. C. Smither, Rev. Jesse P. McKnight, Rev. Malcolm J. McLeod and Rev. Hugh K. Walker. Dr. Walker will preside. A special programme of music has been provided for the meeting and addresses will be made by a number of ministers. It is stated that upward of 100 ministers have been enlisted in the movement.

EAGLE'S NEST SOLD.

FALLON (Nev.) March 14.—The property of the Eagle's Nest Company, including three of the most promising claims at Fair View, was purchased today by William H. Dale, Ben D. Luce, John T. Hodson and E. W. Mead, all of Salt Lake City. The price paid was $25,000.

GAS FOR FUEL.

It has been proven that Gas is the cheapest, best and simplest to operate of any other fuel for heating and cooking.

Stoddard-Dayton

Comfort, Control, Beauty, Dependability and Durability—are five of the multiple points of STODDARD-DAYTON motor car excellence. The man "behind the wheel" is as free from worry as a humming bird in a rose garden. He KNOWS that he can stop on the instant and within a car's length, while going at top speed. There's a lack of that awful jar so pronounced in some machines.

Model D is a 5-passenger Touring Car with a special type 4-cylinder motor; sliding gear transmission; three speeds and reverse—SELECTIVE TYPE, can change from high to intermediate, at speed of 25 miles uphill or down. Price $2400.

The Dayton Motor Car Company
DAYTON, OHIO.
LOS ANGELES DISTRIBUTORS
J. T. BILL & CO.
(Successors to Leavitt & Bill)
16th and Main Sts. Home Phone 904
[Model D]
"As Good as it Looks."

Auction

Of Furniture of 7-room Flat, removed to 907 S. Grand Avenue

Saturday, March 17,

at 10 a. m., comprising golden oak dressers, enameled beds, carpets, bedding, oak tables, couches, toilet ware, rugs, fine pillows, wardrobes, gas range, gas phtes, kitchen utensils, etc.

C. M. STEVENS, Auctioneer.
Office 203 Tajo Bldg. Both phones.

B.B. SELF RAISING BUCKWHEAT

50-Cent Box Ruching 29c

Box ruching, containing six pieces of 1¼ yard each, all assorted ruches, giving you a choice selection at a nominal cost; regular value 50c a box; Opening Season's Sale.

29c

A Fortunate Wash Goods Buy

Notwithstanding That Cotton Goods Are Soaring Higher

LOT NO. 1

2500 yards of embroidered Swiss Jacquard, embroidered crepe cloth, Japanese knicker crepe, cotton voiles, etc.; values from 1¢ 2-3c to 25c; Opening Season's Sale. 11c

LOT NO. 2

Cotton serge suitings, mohairs, broadcloth, voile, samite swivel suitings, etc.; values from 25c to 39c; Opening Season's Sale 20c

Opening Season's Sale AT.. Sanes

Spring 1906

25c and 35c Plain Hemstitched Linen Handkerchiefs 12½c

150 dozen ladies' pure linen hemstitched handkerchiefs; they are all wide hems, purchased at 50c on the dollar, which made it possible for us to buy them at the above price; good values at 25c and 35c; Opening Season's Sale 12½c

$25 Ostrich Boas $15

Fine quality ostrich boas, in white; also in gray and brown; very handsome, 1½ yards long; good value at $25.00; Opening Season's Sale $15.00

Two Specials From Our Busy Shoe Dept.

Ladies' "Langtry" Shoes

$3.50 Values—Opening Season's Sale $2.19

$2.50 Oxfords $1.87

We offer several lines of vici oxfords (mostly $2.50 values,) of light and medium weight. Our only reason for cutting the price on these oxfords is we need the room; Opening Season's Sale, $1.87

Tomorrow Morning at 9 o'Clock We Are Ready in All Departments With Complete Lines of Spring Merchandise

We go out of the ordinary display Spring Opening Sale. We have more important features to present to you. Within the past sixty days our buyers have scored a splendid victory, procuring thousands of dollars in Merchandise at prices very much under the market values.

This Merchandise is Ready For You Tomorrow and Ten Days Longer, if Not Sold, March 15th to 26th, Inclusive

Even if you live one hundred miles away from our store it will profit you to take advantage of this sale. Trading Stamps will be issued with the special prices of this opening season's sale just as freely as with the regular price.

In the Men's Department

$1 and $1.25 Men's Underwear 69c

Men's fine Balbriggan, Japanese silk Mercerized, Linnetts, Cooper's and other well-known brands of $1.00 and $1.25 underwear; season's opening sale 69c

50c and 75c Men's Underwear 37½c

Men's Balbriggan shirts and drawers; plain and fancy; also in fine mesh; both light and super weight; regular 50c and 75c sellers; opening season's sale 37½c

In the Linen Department

7½c Unbleached Muslin 5c

36-inch unbleached muslin, good heavy weight, slightly water stained; regular 7½c value; opening season's sale 5c

10c Towels 7½c

16x34 huck towels, red borders, hemmed ends, good value at 10c each; season's opening sale 7½c

29c Organdie 15c

40-inch plain white organdie, fine and sheer; very suitable for dresses, waists, etc.; 29c value; season's opening sale 15c

20c Mercerized Waistings 12½c

Large assortment of mercerized waistings, in small figures and stripes; just the thing for waists, dresses, etc.; regular 20c value; season's opening sale 12½c

50c Dress Linen 39c

36-inch pure Irish dress linen (white); very fine quality, medium weight, for waists and dresses; regular 50c value; season's opening sale 39c

$1.25 Silver Bleached Damask 89c

72-inch silver bleached all linen Scotch table damask; large assortment of new designs; regular $1.25 value; season's opening sale 89c

In the Millinery Dept.

$5 to $10 Dress Hats $3.50

Handsomely trimmed hats in all colors, trimmed with flowers, ribbons, wings, maline, etc.; not a hat in the lot worth less than $5, and most of them worth from $7 to $10. Opening season's sale $3.50

$3.50 Horse Hair Turban $1.98

Horse Hair Turbans, in black, white, green, navy, etc.; regular values $3.50. Opening season's sale $1.98

$2.50 to $3.50 Untrimmed Hats $1.49

Untrimmed Hats in satin crowned chips in pale blue and white; also Milan, Neapolitan and Panama Hats, with assorted colored facings; regular $2.50 and $3.50 Hats. Opening season's sale $1.49

75c and $1.00 Flowers 19c

Large assortment of choice flowers in roses, fruit, foliage, lilac, violets, etc.; worth up to $1.00. Opening season's sale 19c

$5.00 Plumes $2.50

Handsome Ostrich Plumes in black, white, navy, green, pink and blue; regular values $5.00 each. Opening season's sale $3.50

$1.25 Cloth Tams 75c

Children's Cloth Tams in the plaid effects, silk lined, all sizes; also a line of Children's Milan Sailors; regular prices $1.25. Opening season's sale 75c

In the Ribbon Department

25c to 50c Ribbons 15c

An enormous purchase of over 2000 pieces of fine all silk ribbons in Roman stripes, Persians, polkadots, Dresdens, Plaids, Checks, etc.; 3 to 6 inches wide; none worth less than 25c and most of them worth 40c and 50c; opening season's sale 15c

40c Beltings 19c

2 1-4 inch all silk Belting in colors of white, pink, blue, red and green; regular 40c value; opening season's sale 19c

25c All Silk Ribbons 15c

5-inch all silk Louisine and Taffeta Ribbons; all colors in pinks, light blues, white, tan, red, etc.; regular 25c value; season's opening sale 15c

In the Lace Department

25c to 50c Galloons 12c

New spring lace galloons, just received, will be placed on sale Thursday for the first time. The above being the overstock of one of our largest lace importers secured by us at a marvelous price concession; 25c to 50c values; season's opening sale .. 12c

$1.25 and $1.50 Embroidery Flounces 69c

24 and 27-inch fine swiss and nainsook embroidery flouncings beautiful new designs suitable for dresses and fine lingerie, wide insertions to match each and every pattern; regular $1.25 and $1.50 values; season's opening sale 69c

25c Point De Paris Laces 12c

Point de Paris and Platt Val. laces and insertions, up to 8 inches wide, new designs of this season's production; edges and insertions to match in most cases; regular 25c values; opening season's sale 12c

In the Suit & Waist Dept.

$1.50 and $2.00 Waists 79c

White and colored Lawn Shirt Waists, plain tailor made or lace and embroidery trimmed; $1.50 and $2.00 values. Season's opening sale 79c

$1.50 Petticoats 98c

Black or shepherd check Satine Petticoats, deep Spanish flounces, finished with pleatings or ruffles; $1.50 values. Season's opening sale 98c

$5.00 to $7.50 Walking Skirts $2.95

Ladies' walking skirts, $5.00 to $7.50 values; black, colored, in Panamas, cravenettes, mixtures, brilliantines and serges; $5.00 to $7.50 values; to close the line; season's opening sale $2.95

$12.50 Cravenettes $8.95

Ladies' cravenette coats, full length, in gray, tan and mixtures; $12.50 values; season's opening sale $8.95

$16.50 Cravenettes $12.50

Extra quality fine cravenette coats in gray, tan and brown, box-pleated back, double-breasted front; large sleeves; $16.50 values; Season's Opening Sale $12.50

$17.50 Panama Suits $12.50

Gray Panama suits, hip length jacket, satin lined, strapped seams, notch collar, large sleeves, turned back cuffs, circular skirt, with bias fold around bottom; $17.50 values; Season's Opening Sale $12.50

$5.00 Misses' Junior Skirts $3.75

Misses' junior school dress skirts, in pleated or gored circular models in fancy stripes or mixtures; all colors; $5 values; Season's Opening Sale $3.75

$25.00 Suits $20.00

Black and white and blue and white fancy Panama suits, eton jackets, short sleeves trimmed in soutache braid and buttons, satin lined, trimmed girdle; latest model and circular skirt; $25.00 values; Season's Opening Sale $20.00

$12.50 Misses' Junior Suits $9.75

Misses' Junior suits in light mixtures for spring and summer wear, pleated skirts, double-breasted box coat, unlined, large sleeves, fancy turned back cuffs, trimmed in braid; suitable for misses or small women; $12.50 values; Season's Opening Sale ... $9.75

$40.00 to $50.00 Suits $25.00

Broadcloth suits, eton and long coat styles, silk lined jackets, circular and pleated skirts, black and colors; odds and ends up to $50.00 values; Season's Opening Sale $25.00

$12.50 Covert Jackets $10.00

Tight fitting double twist short covert jackets, satin lined throughout, notch collar or collarless; large sleeves, two pockets; $12.50 values; Season's Opening Sale $10.00

$9.75 Misses' Coats $6.95

Misses' coats of the new novelty goods, double breasted, notch collars, two pockets, large sleeves, unlined; also in white; $9.75 values; Season's Opening Sale $6.95

In the Leather Goods Dept.

$2.00 Hand Bags $1.25

Envelope, strap purses and carriage bags; all well made and excellent quality leather; regular $2.00 values; Season's Opening Sale $1.25

$1.50 Bags 98c

Strap purses, envelope and carriage bags; all colors and black; regular $1.50 values; Season's Opening Sale 98c

69c Back Combs 49c

Large assortment of fancy mounted back combs; strong, durable combs; amber or shell; regular 69c value; Season's Opening Sale 49c

$1.75 Back Combs $1.25

Amber or shell back combs; gold mounted; an excellent comb and good value at $1.75; Season's Opening Sale $1.25

In Dress Goods & Silk Dept.

$1.00 and $1.25 Plain and Fancy Silks 49c

Plain Taffeta Silks in all colors and black; guaranteed to wear by the maker. Also 5000 yards of high grade fancy silks in pompadour effects, checks, stripes, etc.; regular $1.00 and $1.25 values; Season's Opening Sale 49c

$1.50 and $2.00 Fancy Silks 69c

2000 yards of high grade Fancy Silks, including printed warp, Louisenes, new plaids, pompadours, Persians, etc.; soft, beautiful and high luster silks; regular $1.50 and $2 values. Season's Opening Sale 69c

$1.00, $1.25 and $1.50 Wool Dress Goods 49c

45 to 54-inch fine all wool Dress Goods (500 pieces in the lot;) an immense purchase at about one-third their actual value; nearly all mixed goods suitable for street suits and outing dresses; an opportunity to buy a handsome suit length at a fraction of its real worth; $1 to $1.50 values. Season's Opening Sale 49c

In the Drapery & Rug Dept.

12½c and 15c Cretonnes 8 1-3c

A new and effective line of summer draperies; all selected patterns and large range of colorings. Many new hints are offered in this department suggestive of interior decorations; 12½c and 15c values. Season's Opening sale..... 8⅓c

$6.00 Iron Beds $4.45

Strong well finished iron beds, in cream, white or green; single, three-quarter or full size; regular value at $6.00; Opening season's Sale ... $4.45

Rooming houses and hotels should take advantage of this sale.

$9.00 Silk Floss Mattress $6.95

Full size silk floss mattresses, covered in best quality satin ticking, closely tufted and double stitched; guaranteed to contain silk floss and nothing but silk floss, and to be absolutely full weight; regular value to $9.00; Opening Season's Sale $6.95

$5.00 Lace Curtains $2.95

Two-tone effects in new designs; an effective curtain wherever used; values up to $5.00 per pair; Opening Season's Sale $2.95

An offering well worth investigating.

In the Corset Department

$2.00 Corsets $1.00

R. & G. and Kabo corsets. The R. & G. is a taped corset specially adapted for summer wear, in white only, sizes 18 to 26. The Kabo corset is a straight front corset, medium high bust, medium long skirt, white only; both are regular $2.00 values; Season's Opening Sale $1.00

$1.50 Kid Fitting Corsets 75c

Kid fitting corsets, bias gored, straight front, medium high bust, medium skirt, white and drab; $1.50 values; Season's Opening Sale 75c

$5.00 Corsets $1.98

La Belle corsets, straight front, boned in whalebone, black only; sizes 18 to 25; regular $5.00 values; Season's Opening Sale $1.98

$1.75 and $2.25 Children's Dresses $1.19

Children's white nainsook dresses, daintily trimmed with embroidery and lace; Mother Hubbard style; age 1 to 3 years; regular price $1.75 to $2.25; Season's Opening Sale $1.19

$1.00 and $1.25 White Skirts 49c

Children's white muslin skirts, embroidery trimmed; made with underwaist; regular $1.00 and $1.25 value; Season's Opening Sale 49c

39c and 50c Muslin Drawers 25c

Ladies' muslin drawers, trimmed with ruffle, edged with Val. lace; sizes 23 to 27; extra quality muslin and well made; 39c and 50c values; Season's Opening Sale 25c

$1.00 Muslin Skirts 59c

White muslin skirts, embroidery trimmed, wide tucked ruffle, good quality muslin, full width; sizes 38 to 42; regular $1 values; Season's Opening Sale 59c

$2.49 Gingham Dresses $1.50

Children's and misses' checked gingham dresses, trimmed with wide yoke of pique and bertha; regular $2.49 values;
Ages 6 to 12 years.
Season's Opening Sale $1.50

50c Lisle Vests, 3 for $1.00

Ladies' low neck and sleeveless lisle vests, finished with silk tape; regular 50c values; Season's Opening Sale, 3 for $1.00

25c Ladies' Vests 15c

Ladies' fine quality Richelieu ribbed wing sleeve vests, low neck; trimmed with knitted lace; regular 25c value; Opening Season's Sale 15c

J. R. LANE DRY GOODS COMPANY
327-329 SOUTH BROADWAY

You Are Guaranteed

Splendid Improvements, Fine Surroundings, Abundance of Water, Transportation and Best Values in

Wilshire Harvard Heights

80 acres of gently rolling table land on the show street—Wilshire B'lvd. Most direct approach from heart of the city through the finest residence district. Carriage at branch office, 7th and Hoover. Phone for map or make appointment.

E. A. Forrester & Sons, Inc.
Phones: 2246. Black 3992. 342-3-4 Douglas Bldg.

GREAT FEATURE
Los Angeles Sunday Times

"In Pastures New"

By GEORGE ADE, the Humorist,
Author of "The Sultan of Sulu"
"Peggy From Paris," Etc.

Weekly letters from London to appear in the

Sunday Times

A fund of entertainment will be afforded readers of these wholesome and clever English stories by the famous American author and playwright.

ORDER THE SUNDAY TIMES delivered to you by carrier. 20 cents per month.

THE WEATHER.

COMPARATIVE TEMPERATURES.*

	Max.	Min.	Mean.		Max.	Min.	Mean.
Boston	30	18	24	New York	30	26	28
Washington	32	28	30	Buffalo	24	16	20
Pittsburgh	[illegible]	[illegible]	[illegible]	Cincinnati	33	26	29
Chicago	28	26	27	St. Paul	14	2	8
St. Louis	34	26	30	Kansas City	28	20	24
Los Angeles	61	46	54	Jacksonville	78	60	69

*The maximum is for day before yesterday; the minimum for yesterday. The mean is the average temperature for the two days.

Yesterday's Forecast and Report.

U. S. WEATHER BUREAU, Los Angeles, March 14.—[Reported by George E. Franklin, Local Forecaster.] At 5 o'clock a.m. the thermometer registered 48 deg.; at 5 p.m., 56 deg. Relative humidity, 5 a.m., 82 per cent.; 5 p.m., 78 per cent. Wind, 5 a.m., north, velocity 1 mile; 5 p.m., southwest, velocity 12 miles. Maximum temperature, 60 deg.; minimum, 46 deg.

Weather Conditions.—The eastward movement of the storm is very slow. It is central this morning in the southern portions of Utah and Nevada. Light rain has fallen north of the Tehachepi, and snow is falling at Flagstaff, Denver, Salt Lake City, Winnemucca and Pocatello. The weather remains unsettled in this vicinity, and considerable cloudiness may be expected tonight and Thursday, possibly with occasional showers. An area of high barometer, with a cold wave, overlies the Rocky Mountain Slope, accompanied by snow.

Forecasts.—Local forecast for Los Angeles and vicinity: Unsettled weather tonight and Thursday, possibly with occasional showers; fresh to brisk south to west winds.

SAN FRANCISCO, March 14.—Weather conditions and general forecast. The following are the seasonal rainfalls to date, as compared with those of same date last season, and rainfall in last twenty-four hours:

	Last twenty-four hours.	This season.	Last season.
Eureka	.66	27.35	23.76
Sacramento	.32	13.40	16.15
San Francisco	.31	13.57	17.72
San Jose	.04	10.70	13.93
San Luis Obispo	.04	15.21	17.78

The storm is moving slowly eastward. Showers have fallen in Central California, and there has been steady rain in the San Francisco Bay section and in the Lower Sacramento Valley. Forecast:

San Francisco and vicinity: Clearing Thursday, preceded by light showers; light west wind.

Los Angeles and vicinity: Unsettled weather; possibly light showers; light west wind.

Sacramento Valley: Clearing Thursday; light north wind.

San Joaquin Valley: Clearing Thursday; light north wind.

Coast: Light showers Thursday; fresh southwest wind.

Nevada: Clearing Thursday.

Arizona: Fair in south portion; showers in northern portion Thursday and Friday.

BUSINESS.

FINANCIAL AND COMMERCIAL.

OFFICE OF THE TIMES,
Los Angeles, March 15, 1906.

FINANCIAL.

BANK CLEARINGS. Bank clearings yesterday were $2,577,682.91. For the corresponding day of 1905, $1,523,233.18; for the same day of 1904, $1,346,403.29.

Clearings for the week:

Monday	$2,097,731.80
Tuesday	2,052,289.40
Wednesday	2,577,682.91
Total	$6,727,704.11
Same time, 1905	4,317,080.72
Same time, 1904	3,694,004.03

OIL STOCKS.

	Bid.	Asked.
Associated Oil	$ .47½	$ .48¾
Central	.89	.90
Columbia Oil	.20	.27
Continental	.07½	.10
Fullerton Oil	.16½	....
Fullerton Consolidated	.75	....
Globe	.05	.06
Home, Whittier	1.00	1.50
Mexican Petroleum	.87½	.93½
Olinda Land Co.	.04½	.06
Piru Oil & Land Co.	.05	....
Puente Oil Co.	....	....
Reed Crude	.25	.28
Union	185.00	191.00
Union Provident Co.	182.50	....
United Petroleum	300.00	....
Western Union	200.00	220.00

BANK STOCKS.

	Bid.	Asked.
American National	$116.50	$117.00
Broadway Bank & Trust	265.00	....
Central	215.00	....
Citizens' National	115.00	....
Commercial National	117.00	....
Dollar Savings Bank	138.00	....
Equitable Savings Bank	165.00	....
Farmers' & Mer. Nat'l	....	400.00
Federal Bank of L. A.	....	[illegible]
First National	430.00	438.00
German-American Savings	326.00	365.00
*Home Savings Bk. of L. A.	90.00	....
Los Angeles National	....	....
Los Angeles Trust Co.	120.00	....
Manhattan Savings	125.00	....
Merchants' National	426.00	....
Mercantile T. & S.	64.00	....
Merchants' Trust Co.	100.00	....
Metropolitan B. & T. Co.	133.00	....
National Bank of Cal.	200.00	....
Nat'l Bank of Commerce	121.00	....
Security Savings Bank	250.00	....
Southern Cal. Savings	325.00	....
U. S. National Bank	140.00	....
State Bank & T. Co.	....	90.25

*50 per cent. paid up.

BONDS.

	Bid.	Asked.
Associated Oil	92¾	95
Cal. Pacific Railway	....	....
Corona City Water Co.	....	100
Corona Power & W. Co.	75	89
Cucamonga Water Co.	....	102
Edison Electric Co. Con.	101½	....
Edison Elec. Co. (old issue)	102	....
L. A. Pac. 1st Con. Mtge.	112	114
Home Tel. 1st ref.	91¾	....
Home Telephone, L. A.	97½	98¼
Home Telephone Co., Santa Monica	78	88
L. A. Electric Co.	100	....
L. A. Traction Co.	112	....
L. A. Traction Co.	108½	110¾
L. A. Ry. Co.	118	....
Mission T. & Ref. Co.	98	100
Mt. Lowe Railway	97	....
Pasadena H. T. & T. Co.	90½	92
Pomona & O. L. & P. Co.	94	98
Pomona Con. Water Co.	....	100
Riverside H. T. & T. Co.	84	90
Riverside L. & P. Co.	95	100
San Diego H. T. & T. Co.	83	87
Pacific Electric Ry. Co.	111¼	....
Pacific Light & P. Co.	100½	101½
Seaside Water Co.	....	....
Santa Barbara Electric Ry.	96¼	....
Temescal Water Co.	97	....
United Elec. G. & P. Co.	100½	....
Union Trans. Co.	97¾	100
U. S. L. D. T. & T. pfd.	90	92
Visalia Water Co.	....	98
Whittier H. T. & T. Co.	....	....
Whittier Light & P. Co.	....	....

MISCELLANEOUS STOCKS.

	Bid.	Asked.
Conservative Life Ins. Co.	175.00	....
Cal. Portland Cement Co.	45.00	....
California Hospital	90.00	105.00
Edison Electric Co. pfd.	89.50	91.50
Edison Elec. Co. com.	49.75	....
Emergency Hospital	....	....
Home Telephone, L. A.	65.50	66.25
Home Tel. Co., com.	25.00	30.00
Pasadena H. T. & T. Co.	39.75	42.00
Riverside H. T. & T. Co.	50.00	53.00
S. Monica H. T. & T. Co.	20.00	26.00
San Diego H. T. & T. Co.	22.00	40.00
Los Angeles Brewery	135.00	200.00
Los Angeles Jockey Club	60.00	....
Title G. & T. Co., pfd.	130.00	....
Title I. & Trust pfd.	115.00	....
T. I. & T. Com.	100.00	....
Sun Drug Co.	....	.95
Seaside Water Co.	120.00	....
U. S. L. D. T. & T. pfd.	57.00	57.50
Union T. & T. Co.	80.00	84.00

Sales on the Los Angeles Stock Exchange yesterday were all at the mining call, as follows: 1000 Bullfrog Mining, 51; 1000 Bullfrog Bundle, .07½; 100 Gold Bar, 176; 1000 Nevada Searchlight, .05 1-8; 1000 Nevada Searchlight, buyer 30, .05¼; 1000 Lone Star, 18; 1000 Nevada Searchlight, buyer 30, .05¼; 1000 Johnnie, buyer 30, 13; 1000 Nevada Searchlight, regular, 12¾; 1000 Bullfrog Mining, 52.50; 1000 Bullfrog Mining, 53.

In oil stocks Associated went up ⅛ to 48⅜ asking price, 47¾, old price, bid; Columbia Oil offered at 27, an advance of 1 point. 20 bid, as before; Olinda Oil offered at .06, a decline of 4 points, .04½ bid, a decline of 2½ points; for Union 185 bid, an advance of 5 points, 191, old price asked; Union Provident Co. listed at 182.50 bid, none for sale; United Petroleum, 300, old price, bid, none for sale.

Under bank stocks First National, 430 bid, old price, 438 asked, a decline of 7 points; German-American, 326 bid, an advance of 1 point, 365 asked, an advance of 5 points; Mercantile Trust, 64 bid, an advance of 75c; none for sale.

In the bond list, for Pasadena Home, 90½ bid, an advance of ⅛, 92, old price, asked; for Riverside Home, 84, old price bid, 90 asked; an advance of 2½ points; Pacific Light and Power offered at 101½, a decline of 1⅛ points, 100¾, old price, bid; U. S. L. D. preferred, offered at 92, a decline of ⅛, old price bid.

Under miscellaneous stocks Los Angeles Home 65.50 bid, a decline of 25c, 66.25 asked, a decline of 75c; U. S. L. D. preferred, 57 bid, an advance of 50c, 57.50 asked, a decline of 50c.

There were a large number of changes in the mining list.

Bank clearings yesterday were heavy at $2,577,682.91, an increase over the corresponding day a year ago of $1,050,000 and more, and over two years ago of $1,200,000.

DAILY REPORT OF THE ORANGE MARKETS.

[BY DIRECT WIRE TO THE TIMES.]

NEW YORK, March 14.—[Exclusive Dispatch.] Twenty-eight cars were sold at auction today. The market is slightly higher. The weather is favorable.

NAVELS (VENTILATED.)

Belt, st, R. H. Exchange $2.35
S.S., ch, Sunset Frt. Exchange 2.35
Hunter, st., A. C. G. Exchange 2.45
Diamond, xc, San Antonio Ex 2.60
Santa Fe, st, Moffatt Frt. Co 2.60
Red Globe, xc, Riverside Ex 2.65
Golden Rule, xc, Riverside Ex 2.65
Golden Rule, xc, Riverside Ex 2.70
Gold Buckle, xf, R. H. Exchange 2.80
Lochinvar, ch, R. H. Exchange 2.75
Stag, xf, A. C. G. Exchange 2.75
Uncle Sam, xf, Riverside Ex 2.75
Gold Buckle, xf, R. H. Ex 2.85
Lochinvar, ch, R. H. Exchange 2.85
Bear, xf, O. C. Exchange 2.85
La Mesa, xf, Riverside Exchange 2.85
Blue Globe, xf, Riverside Ex 2.85
Warrior, xc, Stewart Frt. Co 2.50
Signal, xf, Stewart Frt. Co 2.65
Santa Fe, st, Moffatt Frt. Co 2.55
Fountain, ch, Moffatt Frt. Co 2.75
Fountain, ch, Moffatt Frt. Co 2.70
Camellia, xf, C.C.U. Red. Junc. 2.70
Camellia, xf, C.C.U., Redlands 2.70
La Belle, st, C.C.U., Redlands 2.35
Oakmont, xc 2.50
Vista, ch, 2.30
Peacock, xc, Worthley & Strong 2.35
Magnolia, xf, Worthley & Strong 2.95
Tiger Head, xc, I. L. Lyon & Son 2.15
Red Keystone, xc, King Frt. Co 2.55
Blue Keystone, fy, King Frt. Co 2.25
Clover, xc, Red. Or. G. Assn 2.65
Lochinvar, ch, R. H. Exchange 2.60
Laurel, xf, Call Frt. Co 2.60
Whittier, fy, W. F. Whittier 2.66
Whittier, xf, W. F. Whittier 2.85

NAVELS (ICED.)

Holly, st, Covina Fruit Exchange 2.35
Trail, ch, S. T. Exchange 2.45
Alhambra, xc, S. T. Exchange 2.45
Don Quixote, ch, S. T. Ex 2.50
Alhambra, xc, S. T. Exchange 2.55
Butterfly, ch, Covina F. Ex 2.60
Flower, xc, F. P. Corson 2.55
Flower, fy, F. P. Corson 2.70

THOMPSON IMPROVED NAVELS.

Eagle, xc, Riverside Exchange 2.65
Our Pride, xf, Riverside Ex 2.90
La France, ch, J. S. Kuns Frt. Co 2.70
Geisha, fy, J. S. Kuns Frt. Co 2.95
Sweetheart 3.05

SEEDLINGS.

Serenade, T. C. C. Fr. Exchange 2.30

LEMONS.

Warrior, xc, Stewart Frt. Co 2.95

GRAPEFRUIT.

Stag, xf, A. C. G. Exchange 3.25
Gold Buckle, xf, R. H. Exchange 3.65
Camellia, xf, C.C.U. Redlands 3.40
Flower, fy, F. P. Corson 3.05

TANGERINES.

Quail, xc, O. C. Exchange 1.35
Stag, xf, A. C. G. Exchange 1.75
Bear, xf, O. C. Exchange 2.45
Flower, fy, F. P. Corson 2.05

BLOODS (WHOLE BOXES.)

Sunflower, xf, C.C.U. Redl. Junc. 2.50
Fiesta, xf, Riverside Exchange 2.20
Uncle Sam, xf, Riverside Ex 2.35

BLOODS (HALF BOXES.)

Quail, xc, O. C. Exchange 1.10
La Mesa, xf, Riverside Exchange 1.20
Signal, xf, Stewart Frt. Co 1.15
Laurel, xf, Call Fruit Co 1.30

Boston Market.

BOSTON, March 14.—[Exclusive Dispatch.] Twenty-nine cars were sold at auction today. The market is weak. The weather is favorable.

NAVELS. Averages.

California Oranges, st, Riverside Exchange $2.35
Red Globe, xc, Riverside Ex 2.50
Urchin, st, Semi-Tropic Ex 2.60
California Orange, st, Riv. Ex 2.60
Red Globe, xc, Riverside Ex 2.60
Tunnel, ch, Semi-Tropic Ex 2.70
Red Globe, xc, Riverside Ex 2.70
Eagle, xc, Riverside Ex 2.75
San Fernando Rey, fy, S.-T. Ex 2.80
Parrot, xc, San Antonio Ex 2.85
Blue Globe, xf, Riverside Ex 2.85
Elk, xc, Riverside Fruit Co 2.85
Our Pride, xf, Riverside Ex 2.90
Blue Globe, xf, Riverside Ex 2.90
Whittier, fy, W. F. Whittier 3.15
Whittier, ch, W. F. Whittier 2.95
Palm Avenue 2.60
La Hermosa, fy, Hasson Bros 2.60
California Sweet Orange, West Highland Citrus Association 2.60
Cosmos, xc, West H. C. Assn 2.85
Laurel, xf, Call Fruit Co 2.65
Highlander, xf, C.C.U., Highland 2.95
Rialto, fy, C.C.U., Rialto 2.70
Red Keystone, xc, King Fruit Co. 2.70
Blue Keystone, fy, King Fruit Co. 2.80
Clover, xc, Redlands O.G. Assn 2.80
Rose, xf, Redlands O.G. Assn 3.05
Gate 2.80
Tiger Head, xc, I. L. Lyon & Son 2.85
Lion Head, xf, I. L. Lyon & Son 2.95
Monogram, fy. 2.85
Iroquois, xc, Redlands G.O. Assn 2.85
Blue Keystone, fy, King Fruit Co. 2.85
Cleghorn, fy, Cleghorn & Co 2.85
Cleghorn, xf, Cleghorn & Co 3.10
Flower, fy, F. P. Corson 2.90
Flower, fy, F. P. Corson 2.95
Sweetheart, fy 2.95
Mizpah, xf, Redlands O. P. 2.95
Isis, xf, F. H. Speich & Co 3.00
Alpha, xf, Riverside Fruit Co 3.10

LEMONS.

Greyhound, ch, San Antonio Ex 3.05
Pet, xc, San Antonio Ex 3.30
Buckeye, ch, Ohio Lemon Co 3.00
Protection, fy, Ohio Lemon Co 3.25
Cleghorn, ch, Cleghorn & Co 3.45
Cleghorn, fy, Cleghorn & Co 3.70

BLOODS (HALVES.)

Our Pride, xf, Riverside Ex 1.25
Blue Globe, xf, Riverside Ex 1.30
Gondolier, xc, C.C.U., Rialto 1.30
Blue Globe, xf, Riverside Ex 1.35
Laurel, xf, Call Fruit Co 1.35

BLOODS (WHOLE BOXES.)

Gondolier, xc, C.C.U., Rialto 3.05

TANGERINES.

Blue Globe, xf, Riverside Ex 1.60
Cleghorn, fy, Cleghorn & Co 2.25

GRAPEFRUIT.

Blue Keystone, fy, King Fruit Co. 4.35
Cleghorn, fy, Cleghorn & Co 3.70

Philadelphia Market.

PHILADELPHIA, March 14.—[Exclusive Dispatch.] The market is weak. The weather is very stormy.

NAVELS.

Our Prixe, xf, Riverside Ex $2.80
Stag, xf, A. C. G. Ex 2.95
Eagle, xc, Riverside Ex 2.70
Pointer, xc, A. C. G. Ex 2.70
Golden Rule, xc, Riverside Ex 2.70
Fiesta, xc, Riverside Ex 2.75
Uncle Sam, xf, Riverside Ex 2.85
Jewel, ch, San Antonio Ex 2.65
La Hermosa, fy, Hasson Bros 1.65
California Pride 1.35
Pilot, ch, Wm. Hills Frt. Co 1.75
Melrose, ch, Sparr Fruit Co 1.85
Hemet, st, Hemet District 2.55
Hemet, or, Hemet District 2.65
Criterion, xc, Penn Fruit Co 2.70
Perfection, fy, CCU Allessandro 2.75
Golden Rod, ch, CCU, Allessandro 2.55
Snowball, st, CCU, Allessandro 2.45
Sunrise Grove, st, J. F. Bowen 2.70
Sunshine Grove, ch, J. F. Bowen 2.75
Golden Gate, xc, Redl G. O. Assn 2.70
Golden Flower, xf, Redl G O Assn 2.75
Sunshine, fy, Or. Gro. Cash Assn 2.85
Clover, xc, Redl. Or. Gro. Assn 2.85
Century, fy, Houser Bros 2.65
Pyramid, xc, G. R. Hand & Co 2.65

THOMPSON IMPROVED NAVELS.

Our Pride, xf, Riverside Ex $2.80

BLOODS (WHOLE BOXES.)

Golden Rule, xc, Riverside Ex $2.30
Fiesta, xc, Riverside Ex 2.40

BLOODS (HALF BOXES.)

Eagle, xc, Riverside Ex $1.65

LEMONS.

Watchumna, or, T. C. C. Fr. Ex $3.05

Cleveland Market.

CLEVELAND, March 14.—[Exclusive Dispatch.] Seven cars were sold at auction today. The market is declining.

NAVELS.

Jewel, ch, San Antonio Ex 2.30
Violet, ch, Duarte-Monrovia Ex 2.65
Transcontinental, S-T Ex 2.55
Transcontinental, S-0 Ex 2.10
Transcontinental, S-T Ex 2.30
Golden Rule, xc, Riverside Ex 2.70
Royal Knight, xf, R-H Ex 3.00
Sardonyx, ch, CCU, Chula Vista 1.95
Sunrise, st, CCU, Chula Vista 1.90

Cincinnati Market.

CINCINNATI, March 14.—[Exclusive Dispatch.] Three cars were sold at auction today. The market is weak on account of the weather. It is very cold, with a blizzard raging.

NAVELS.

Carlo, st, San Antonio Ex $2.65
Jewel, ch, San Antonio Ex 2.70
Diamond, xc, San Antonio Ex 2.75

New Orleans Market.

NEW ORLEANS, March 14.—[Exclusive Dispatch.] Two cars were sold at auction today. It is raining.

NAVELS.

Fiesta, xc, Riverside Ex $2.65
Silver Medal 2.65
Red Print, ch, Riverside Ex 2.70
Carlo, st, San Antonio Ex 2.65

St. Louis Market.

ST. LOUIS, March 14.—[Exclusive Dispatch.] Three cars were sold at auction today. The market is steady. The weather is very cold with light rains.

NAVELS.

Geranium, xc, CCU, East Highl $2.95
Stearns, st, CCU, East Highl 2.90
Lilac, ch 2.60

LEMONS.

Sante Paula, ch, V. C. Fr. Ex $3.00

Local Citrus Movement.

Shipments of citrus fruits from Southern California for March 13, consisted of ninety-seven cars of oranges and thirteen cars of lemons. This gives a total for the season to date of 11752 cars of which 1241 cars were lemons. For the same period last season 12621 cars were shipped of which 982 cars were lemons.

LOCAL PRODUCE MARKETS.

This afternoon at 3 o'clock the Produce Exchange will hold the most important membership meeting that has been held since that institution was organized. The meeting is to be held for the purpose of ratifying the rules and regulations governing sales and classifications, which rules have been compiled daily by a working quorum, but in justice to the entire membership, it is deemed best to give the entire membership a last opportunity to insert or strike out any omitted or objectionable features, after which the rules will become operative at once. The Produce Exchange call-room has been enlarged, and the seating capacity will now hold twice as many as it formerly held.

There was measurable improvement at the produce market yesterday, the mild, bright weather infusing buying interest, and ample prices showed no quotable variance.

Butter was in light receipt yesterday on account of delayed trains and steamers, but met with a steady demand and the market was in good shape for sellers at sustained prices.

Shipments of Anchor cheese were heavy. Ranch eggs were in lighter supply and under a good demand were quoted firm. Receipts were 269 cases against the 807 cases of the previous day. Reports from San Francisco are to the effect that egg jobbers there are buying vast quantities of Petaluma eggs and are placing them in cold storage. As soon as this market weakens a trifle the local jobbers will start storing eggs here.

Owing to the scarcity of fancy grades of navel oranges, a firmer feeling was apparent, and dealers exacted full outside figures for best selections of sound stock of favored size. Other citrus fruits were without new features. A shipment of 51 crates of pineapples arrived from the islands. The potato and onion market was unchanged from previous reports. Asparagus sold at 7½@8; peas 4@7; green beans 10@12; rhubarb 85@90. Halibut was the only fish that was plentiful.

The receipts of produce as reported at yesterday's exchange were as follows: Eggs, 269 cases; butter, 45 lbs.; cheese, eastern, none; local, 2737 lbs.; potatoes, 2611 sacks; onions, 4 sacks; beans, 11 sacks; sweet potatoes, none.

Prices Current.

Following are the jobbing prices in the Los Angeles market:

EGGS—Candled, fresh California ranch, 19.

BUTTER—Fancy local butter, 2-lb. sq., 55; valley creamery, 55; fancy Coast creamery, 50; choice Coast creamery, 50; fancy storage creamery, 50; ladles, 20; choice eastern cubes, 24; fancy eastern cubes, 25 lb.

CHEESE—Cal. Anchor, 15½; Cal. Y. A., 16½; hand, 17½; Dom. Swiss, 19@20; Imp., 26½@27; northern, fresh, 15; northern, storage, 14; eastern, daisies, 16½; Stiltons, 16½; cheddars, 16; Longhorns, 16@17; Red Band, 14½@15; N. Y. twins, 16; singles, 16; Wisconsin singles, 16; large local, 15; Rincon, 15; Oregon brick cheese, 17 lb.

BEANS—Pinks, No. 1, 2.50@2.65; No. 2, 2.25@2.30; Lady Washington, No. 1, 3.00@3.10; small white, No. 1, 3.50@3.75; small white, No. 2, 3.00@3.25; black eyes, 5.00@6.00; Limas, No. 1, 5.00@5.50; Garvanzas, 4.50@5.00; German lentils, 8.00; American lentils, 7@8 lb.

DRIED FRUITS—Choice to fancy evaporated apples, 10; apricots, 9@10; peaches, 10½; pears, 11½; pitted plums, 10; nectarines, 25-lb. boxes, 9; lemon and orange peel, 10-lb. box, 15; citron, fancy, 10-lb. boxes, 15; currants, 16-oz. pkgs., 9¼; currants, 12-oz. pkgs., 8; fancy Santa Clara prunes, 30-40s, 8½ lb.; 40-50s, 7½; 50-60s, 6½; 60-70s, 6; 70-80s, 5; 80-90s, 4; fancy crop Persian dates, 5½@6 60 lbs.; Fard, 60-lb. box, 9@9; 10-lb. box, 10; Turkish Arabian dates, 5½@6; Golden dates, 6@7 lb.; figs, California, white, box, 65@2.00; black, 1.25; Chieftain, 65; Sultanas, 1.90@2.00; Smyrna, 15@17 lb.

RAISINS—Seedless Sultanas, 6; Taragona, 11; 2-crown, loose, 6@7; 3-crown, loose, 7½; London layer, 2-crown, 1.40 box; 3-crown, 1.50 box; loose Muscatels, 2-crown, 6; 3-crown, 6¼; 4-crown, 6¼; seeded, 16-oz., fancy, per pkg., 9; 12-oz., fancy, 7½; 16-oz. choice, 8¾; 12-oz., choice, 7¼.

NUTS—Almonds, paper-shells, 14; I. X. L., 50-lb. sacks, 15; fancy Tarragona, imported, 15; Brazils, 13; filberts, 13; peanuts, eastern, raw, 7½; fancy, 7½; California roasted, 8; California, raw, 6; pecans, large, 14½; Monarch, 15; horse chestnuts, 12@14; Italian chestnuts, 12@13; walnuts, Cal., 14½; choice, No. 1, 14; No. 2, 11; Jumbo, 16½; hickory nuts, 8; cocoanuts, 90 doz.

FRESH FRUITS—N. Y. T. pippins, 1.65@1.85; Bellefleurs, 1.75@2.00; Spitzenbergs, 1.75@2.00; fancy Ganos, 2.00@2.25; choice, 1.75@1.85; red Pearmains, 1.25@1.50; Jonathan, Colo., 3.00@3.50; Colo. Winesaps, 2.75@3.50; Missouri pippins, 2.00@2.25; Winter Nellis pears, 5@6 lb.; guavas, 8; pomegranates, 85@1.00.

CITRUS FRUITS—Standard lemons, 1.25@1.35; fancy lemons, 2.00@2.50; bananas, 3½@4 per lb.; fancy Padre grapefruit, seedless, 3.00; Padre, seedling, 2.00; choice, 1.25@1.50; pineapples, 3.50 crate; fancy navel oranges, 2.00@2.25; choice navels, 1.85@2.00; Tangerines, per ½-box, 1.50@1.75; Mandarins, 1.40@1.60.

BERRIES—Strawberries, —; Moneta, 8@12½; Gardenas, 8@12½; Tropicos, 12½@15; cranberries, 17.00@18.00.

HONEY AND BEESWAX—Beeswax, per lb., 27; honey, extracted, water white, 60-lb. cans, 6¼@7; light amber, 6; amber, 5; comb water white, 14@15; light amber, 12½; amber, 12½.

ONIONS—Northern Australian Browns, 1.50; local Australian Browns, 1.50; northern Yellow Danvers, 1.75; Oregon, fancy, 1.75@2.00; fancy Nevadas, 2.00.

POTATOES — Woodward islands, 1.10@1.25; Burbanks, choice, 1.25; Salinas, fancy, 1.60@1.75; Salinas, choice, 1.50; Highland, fancy, 1.10@1.25; choice, 1.00@1.10; fancy Oregon, 1.60; choice, 1.15@1.25; Nevada Burbanks, fancy, 1.25@1.35; Watsonville, 1.50; Lompocs, 1.50; yellow Fullertons, 3.00 cwt.; white sweet potatoes, 1.75; Monterey, fancy, 1.50; Oregon Early Rose, 2.00; northern, fancy Rose, 1.75; new locals, 2.25 per box.

GREEN VEGETABLES — Beets, 30@40; carrots, 25@35; Hubbard squash, 1½; parsley, 50; green onions, 10@25 doz.; string beans, 10@12; wax, 14@15; turnips, 20@30; peas, 4@7; red radishes, 10@15 dozen; celery, 40@45; cabbage, 60@75 sack; red cabbage, 2@3 lb.; cauliflower, 75; fancy green onions, 20@25 doz.; spinach, 5@10; red peppers, 15@20; leeks, 15@20; mustard, green, 15@25; lettuce, 12½@15; garlic, 6@8; sprouts, 6@8 lb.; rhubarb, 85@90 per box; artichokes, 60@75 doz.; asparagus, 7½@8 lb.; parsnips, 35 doz.; local tomatoes, 1.65@1.75 per 4-basket crate; Mexican tomatoes, 2.50@3.00 per 3-basket crate.

CHILES—String, fancy, 18 lb.; black evaporated, fancy, 18; chile telpine, 1.00; chile molido, 15.

POULTRY — Dealers pay live weight for stock: Old roosters, 9; young roosters, 19; hens, per lb., 16; ducks, 15; turkeys, 19; geese, 15; broilers, 22; fryers, 20; roasters, 18; old toms, 18; young toms, 19; hen turkeys, 19. Selling price, per lb.: Dressed, old roosters, 13; young roosters, 23; hens, 18@19; fryers, 23 lb.; broilers, 2.50@6.00 dozen; turkeys, 24; hen turkeys, 24; old toms, 22; young toms, 24; ducks, 18 lb.; geese, 18 lb.

BEEF—Steers, No. 1, per lb., 7; second, 6½; third, 5¾@6; prime, 7¼; heifers, 6½; veal, 11; hind quarters, 9; fore quarters, 5; loins of beef, No. 1, 13; ribs of beef, No. 1, 11; beef tenderloins, 20; chucks, 4½; plates, 4; rounds and rumps, 7; shoulder clods, 10; beef rolls, 10; boned beef trimming, 6; beef shanks, 3; flank steaks, 11; sweet breads, 25; brains, 10; S. P. beef tongues, 14; beef tongues, 10; oxtails, 2; lambs' tongues, per dozen, 30; beef hearts, each, 10; beef livers, each, 20; kidney suet, per lb., 5½; kidneys, each, 2.

MUTTON—Dressed mutton, ewes, per lb., 9; dressed mutton wethers, 9½; dressed mutton yearlings, 10; spring lambs, 11; milk lambs, 12½.

PORK—Dressed hogs, per lb., 9½; trimmed hogs, 12; pork loins, 11½; frozen pork spare ribs, 5; pork shoulders, 9; pork butts, 11; fresh hams, 13; bellies, fresh, 13; leaf, 10; pork trimmings, 10; fresh pork spare ribs, 10; pork tenderloins, 20; back fat, 9; cleaned pigs' feet, each, 3½; tongues (sweet pickled or fresh,) each, 10; livers, per doz., 25; hearts, per doz., 25; cleaned hogs' head, per lb., 5½; plain cooked tripe, per lb., 4½; hog plucks, each, 5; pork kidneys, per doz., 15; pig tails, per lb., 4; neck bones, per lb., 4½.

PICKLED PORK—20.00 bbl.

BACON—10-12 bacon, 16@16½; 8 Ave., 17½; Empire, 18; 49'er, 6@7; Premium, 20; Gold Band, 20½; Diamond C bacon, 19½; Hemet bacon, 16½.

HAMS—Per lb., Rex, 14¾; Diamond C, 15¼; Regal, 14; Winchester, 14¾; Premium, 15½; Gold Band, 15¾; mild-cured hams, 13½; picnics, 9½@10½; Cal. hams, 9@10½; skinned hams, 15; 14 Ave. hams, 14@15; 12 Ave. hams, 15@15½; Orange Blossom, 13¾.

DRY SALTED MEATS—Dry salt narrow bellies, 11; dry salt clear bellies, 16-20 avg., 11¼; dry salt clear backs, 10¾.

PICKLED GOODS—Honey comb tripe, half-bbls., 3.60; honey comb tripe, keg, 1.85; honey comb tripe, kits, 95; spiced pigs' feet, half-bbls., 4.80; spiced pigs' feet, keg, 2.60; spiced pigs' feet, kits, 1.35; pickled lambs' tongues, kits, 2.00.

BARRELED MEATS—Rumps (bone in,) bbls. 12.75, half-bbls. 6.50; rumps (bone out,) bbls. 14.25, half-bbls. 7.25; plate beef, bbls. 10.75, half-bbls. 5.50; rolled plate (boneless,) bbls. 14.25, half-bbls. 7.25; Sunderland pork, bbls. 14.25, half-bbls. 7.25; family pork, bbls. 20.00, half-bbls. 10.25; fancy pig pork (narrow,) bbls. 25.00, half-bbls. 12.75; fancy pig pork (wide,) bbls. 26.00, half-bbls. 13.25.

SAUSAGE—Bologna, per lb., 7½; bologna paraffined, per lb., 8; blood sausage, 9; liver sausage, 7½; Diamond "C" sausage links and bulk, 12; head cheese, 8½; fresh pork sausage links, 8; fresh pork sausage, bulk, 8; Spanish pork sausage, 9; Wiener sausage, 9½; Frankfurt sausage, 9½; New England ham sausage, 12; boiled cottage ham, 12; boiled boneless Rex ham, 21; boiled boneless Rex ham, smoked, 22; minced ham in sacks, 12; Douglas ham in sacks, 12.

LIVE STOCK—Hogs, dressed, 5¾ cwt.; cattle, No. 1 steers, 7; heifers, 6½; sheep, 3.00@4.00.

FLOUR AND FEEDSTUFFS — Flour, local mills, per bbl., 5.00; all eastern wheat, 5.25; wheat, 1.60@1.65; cornmeal, basis 10s, W. or Y., 2.15 per cwt.; graham flour, basis 10s, 2.50 cwt.; rolled barley, 1.40 per cwt.; cracked corn, 1.40 cwt.; corn, 1.25 cwt.; eastern Kaffir corn, 1.35; bran, 1.25 cwt.; feed meal, 1.45 per cwt.; red oats, California, 1.40@1.70; red oats, Texas grown, 1.85@2.00; cocoanut cake, 1.50 cwt.; shorts, 1.45 cwt.; oilcake meal, 2.25 cwt.; white oats, 1.90 cwt.

SUGAR — Prices are based on sacks of 100 lbs. Bbls. 10c, ¼ bbls. 25c, boxes 50c, 50-lb. sacks 10c cwt. higher. Beet, 5.50; cane, 5.95; fruit sugar, 5.70; Ext. C, 5.20; Golden C, 5.10; "D," 5.00; Magnolia "A," 5.30; tablets, ¼ bbl., 6.20; tablets, boxes, 6.45; cubes, "A," crushed, 6.20; powdered, 5.80; eastern, conf. A, 5.70.

MOLASSES AND SYRUPS—Wogan's maple syrup, 6-10, cer case, 5.00; 12-5, per case, 5.60; 24-3, per case, 5.65; 20-6, per case, 5.90; Wogan's Cerro de Batterie, 6-10, per case, 3.75; Wogan's Fancy Sorghum, 6-10, 12-3, per case, 4.15; 24-3, per case, 4.40.

HAY—No. 1 barley hay, 14.00@16.00; No. 2, 12.00@14.00; No. 1 wheat hay, 16.00; No. 2, 11.00@14.00; No. 1 plain oat hay, 17.00; No. 2, 12.00@14.00; fancy plain oat, 20.00; northern alfalfa, 12.50; local, 13.00@14.00.

LUMBER MARKET.

PRICES CURRENT. Pine, in the rough ranging from 20.00 to 24.00, according to size. Rough uppers, 30.00@42.00; worked uppers (flooring,) 35.00@40.00; stoping, 37.50@52.50; rustic, 25.00@35.00; ceiling, 30.00@35.00; lath, carload lots, 3.75; less than carload lots, 4.00; Cl. O. P. finished, 45.00.

Redwood in the rough, 19.00@27.50; surfaced and rough, clear, 42.50@52.50; select lumber, rough select, less than clear, per M., 5.00; rustic, 35.00@42.50; siding, 27.50@32.50; T. and G. and E. L. stock, 20.00@40.00; shingles, 2.25@3.25; shakes, 17.00@18.00.

Mill prices: Sizing, one edge, 1.50; siding, 1 edge and surfacing, 1 edge, 2.00; surfacing, 1 to 4 sides, 1.50@4.00; resawing, 1 cut, 5.00; ripping, 1, 1¼; 1½ and 2-inch stock, per M. lineal feet, 2.00; ripping, 2-inch and up, per M., lineal feet, 3.00.

In estimating on large lots, these prices are somewhat reduced.

NEW YORK MARKETS.
SHARES AND MONEY.

[BY THE ASSOCIATED PRESS—P.M.]

NEW YORK, March 14.—The limitation upon the possible oscillation of prices was demonstrated again in the stock market today. Yesterday's upward movement was slightly extended, but reached its limit during the course of the morning, when prices sagged back again. The lack of an available medium for successful trading operations had a discouraging effect upon the professional element, who had the market to themselves for several days, and transactions, even of this character, subsided abruptly almost to nothing. The day's business was the smallest since the early part of last fall, and most of the day's business was completed during the first hour. In the course of the afternoon, the trading fell into absolute stagnation. The easing-up of the money situation has put a stop to any forced liquidation, thus checking the downward tendency of the

Bond List.

U. S. R. 2s reg.	103⅝	Japan 6s, 2nd Ser.	100¼
U. S. R. 2s coup.	104¼	Japan 4½s, certif.	92
U. S. 3s reg.	103½	Jap. 4½s, 2nd Ser.	90⅝
U. S. 3s coup.	103½	L. & N. Un. 4s.	102⅞
U. S. old 4s reg.	103⅝	Man. Con. G. 4s.	102½
U. S. old 4s coup.	104⅝	Mex. Central 4s.	82¾
U. S. n. 4s reg.	131½	Mex. C. 1st Inc.	24
U. S. n. 4s coup.	131½	M. & St. L. 4s.	91½
Am. Tobacco 4s.	79	M., K. & T. 4s.	100⅝
Am. Tobacco 6s.	116½	M., K. & T. 2nds.	89¼
Atchison, Gen. 4s.	104	Mex. Nat'l Ry. 4s.	86
Atchison, Adj. 4s.	95	N. Y. C. G. 3½s.	98¼
Atlantic C. L. 4s.	99½	N. J. C. Gen. 5s.	130
B. & O. 4s.	104	N. P. 4s	104¼
B. E& O. 3½s.	94⅝	N. P. 3s	76½
B. R. T. cv. 4s.	97	N. & W. Con. 4s.	101⅝
Cen. of Ga. 5s.	114	Oregon S. L. 4s.	96½
C. of Ga. 1st Inc.	98	Pa. Conv. 3½s.	100⅝
C. of Ga. 2nd Inc	89¼	Reading Gen. 4s.	100½
C. of Ga. 3d Inc.	85⅞	St. L. & I. M. 5s.	116½
C. & O. 4½s.	106¼	St. L. & S. F. 4s.	86¼
C. & A. 3½s.	80	St. L., S. W. 4s.	80
C., B. & Q. n. 4s.	100¼	Seaboard A. L. 4s	90¼
C., R. I. & P. 4s.	79¼	So. Pacific 4s.	93
C., R. I. & P. 5s.	90½	S. P. 1st 4s cer.	96⅝
C. C. C. & St. L.	104½	So. Railway 5s.	118¼
Colo. Ind. 5s, A.	79	T. & P. 1sts.	123
Colo. Ind. 5s, B.	76½	T. St. L. & W. 4s	83¼
Colo. Midland 4s.	76½	Union Pacific 4s.	104⅝
Colo. & So. 4s.	94⅛	U. P. Conv. 4s.	154¼
Cuba 5s	104	U. S. Steel 2nd 5s	98¼
D. & R. G. 4s.	99½	Wabash 1sts	116
Distillers' Sec. 5s.	88	Wabash Deb. B.	81
Erie prior lien 4s.	101	Western Md. 4s.	87½
Erie Gen. 4s.	92¼	W. & L. E. 4s.	90¼
Hock. aVl. 4½s.	108	Wis. Central 4s.	93
Japan 6s	100½	Japan 4s, certif.	86¼

Boston Stocks and Bonds.

Money—		West'house Com.	78
Call loans	5½@6	Mining—	
Time loans	5@6	Adventure	6¼
Bonds—		Allouez	38
Atchison, Adj. 4s.	94½	Amalgamated	107⅝
Atchison 4s	101½	American Zinc	10
Mex. Central 4s.	80	Atlantic	21½
Railroads—		Bingham	39
Atchison	93¼	C. & Hecla	685@690
Atchison pfd	102½	Centennial	25¼
Boston & Albany	254	Copper Range	79¼
Boston & Maine	178	Daly West	14½
Boston Elevated	154	Dominion Coal	78¾
Fitchburg pfd	142	Franklin	191
Mexican Central	23⅛	Granby	12⅝
N. Y. N. H. & H.	102	Isle Royale	22¼
Union Pacific	152⅝	Mass. Mining	9¼
Miscellaneous—		Michigan	13¼
Am. Arge. Chem.	28	Mohawk	58
A. A. Chem. pfd.	95	Mont. Coal & C.	5¼
Am. Pneu. Tube.	26½	North Butte	82
Am. Sugar	139½	Old Dominion	45¼
Am. Sugar pfd.	138	Osceola	100¼
Am. Tel. & Tel.	138½	Parrot	37½
Am. Woolen	43	Quincy	92
Am. Woolen pfd.	108	Shannon	6⅝
Dom. I. & S.	31	Tamarack	108
Ed. Electric Illu.	244	Trinity	10½
Mass. Electric	20	United Copper	69
Mass. Elec. pfd.	69	U. S. Mining	55⅝
Mass. Gas	48⅝	U. S. Oil	12
United Fruit	107½	Utah	61½
U. Shoe Mach.	83	Victoria	9
U. Shoe M. pfd.	31¼	Winona	8⅝
U. S. Steel	40⅝	Wolverine	142
U. S. Steel pfd.	105¼		

New York Money Market.

NEW YORK, March 14.—Mercantile paper, 5@5½ per cent., sterling exchange firm, with actual business in bankers' bills at 4.85 13-20@4.80 7-10 for demand and at 4.82 2-5@4.82 9-20 for 60 day bills. Posted rates, 4.83@4.83½, and 4.86½@4.87. Commercial bills 4.82. Bar silver, 63 7-8; Mexican dollars, 49 1-4. Government bonds steady; railroad bonds firm. Money on call firm and higher, 4@6 per cent.; ruling rate 4½ per cent., closing bid 5 per cent. offered 6 per cent. Time loans steady, 60 and 90 days, 5@5 1-4 per cent.; six months, 5 per cent.

New York Cotton Futures.

NEW YORK, March 14.—Cotton futures closed steady; March 10.30; April, 10.23; May, 10.35; June, 10.44; July, 10.47; August, 10.43; September, 10.13; October, 10.03; December, 10.07; January, 10.11.

Treasury Statement.

WASHINGTON, March 14.—Today's treasury statement: Available cash balance $153,105,405; gold, coin and bullion $77,910,224; gold certificates $45,925,900.

Greene Consolidated at Boston.

BOSTON, March 14.—[Exclusive Dispatch.] Green Consolidated at 29 3-8@29 1-4.

London Silver.

LONDON, March 14.—Consols, 90¼; silver, 29 3-4d.

Equitable Savings Bank

Extends to its patrons every courtesy consistent with prudent banking.

4 per cent. Interest

paid on ordinary accounts. 3% paid on 30-day certificates.

Northeast Cor. First and Spring Sts.

Fred Dorr & Co.
BROKERS
304-306 South Broadway
MEMBERS
N. Y. Cotton Exchange
Chicago Board of Trade
Stocks, Bonds, Grain, Cotton
CORRESPONDENTS
Dick Bros. & Co. New York — Logan & Bryan Chicago
The Only Private Wire on the Coast
Reference—American National Bank

Closing Stocks—Actual Sales.

	Sales.	Highest.	Lowest.	Closing bid.
Adams Express	.....	.....	.....	247
Amalgamated Copper	75,800	109⅛	107⅝	107⅝
Am. Car & Foundry	1,000	42⅛	42	41½
Am. C. & F. pfd.	100	101½	101½	101½
American Cotton Oil	4,500	36¼	35	34½
Am. Cotton Oil pfd.	.....	.....	.....	88
American Express	.....	.....	.....	225
Am. Hide & L. pfd.	900	34⅝	34¼	34
American Ice	3,400	47	46½	46½
American Linseed Oil	100	21½	21½	21½
Am. Linseed Oil pfd.	.....	.....	.....	46
American Locomotive	3,400	70⅞	69⅝	69½
Am. Locomotive pfd.	300	116½	116½	116
Am. Smelting & Ref.	30,000	161⅞	159⅝	160⅝
Am. S. & R. pfd.	400	124⅛	124	123½
Am. Sugar Refining	700	140⅝	139⅝	139⅝
Am. Tobacco, pfd. cer.	2,000	106	104⅝	105⅝
Anaconda Mining Co.	42,200	274⅝	270	270
Atchison	18,100	94½	93⅛	93½
Atchison pfd	100	102⅝	102⅝	102
Atlantic Coast Line	2,000	162	161	160½
Baltimore & Ohio	900	110⅝	110¼	110⅝
B. & O. pfd.	.....	.....	.....	96
Brooklyn Rapid Transit	51,600	86⅛	84⅝	85
Canadian Pacific	2,200	170⅝	170	169⅞
Central of New Jersey	400	218	218	217
Chesapeake & Ohio	2,200	57¼	56¼	56⅝
Chicago & Alton	.....	.....	.....	30
Chicago & Alton pfd.	.....	.....	.....	75
Chicago Great Western	1,000	21⅛	21	20⅞
Chicago & N. W.	700	225	224½	224½
Chicago, M. & St. Paul	4,000	177	176⅝	176
Chicago Ter. & Trans.	.....	.....	.....	12
Chicago T. & T. pfd.	.....	.....	.....	30
C., C., C. & St. Louis	300	101⅝	100	100
Colorado Fuel & Iron	12,400	65⅛	64	64¼
Colorado & Southern	1,800	33⅛	33	33
Colo. & So. 1st pfd.	1,800	72⅝	72	72
Colo. & So. 2nd pfd.	.....	.....	.....	48½
Consolidated Gas	2,000	152¼	150	150
Corn Products	500	17⅝	17⅝	17¼
Corn Products pfd.	.....	.....	.....	56
Delaware & Hudson	300	208½	206½	208½
Del., Lack. & Western	.....	.....	.....	445
Denver & Rio Grande	300	45½	45¼	44⅝
D. & R. G. pfd.	.....	.....	.....	87
Distillers' Securities	900	57⅞	57⅝	57⅝
Erie	4,000	43⅛	42⅝	42½
Erie 1st pfd.	400	77⅞	77⅝	77⅝
Erie 2nd pfd.	.....	.....	.....	67½
General Electric	900	170	169⅝	170
Hocking Valley	.....	.....	.....	115
Illinois Central	2,800	172½	170	170½
International Paper	100	22	22	21½
Int'l Paper pfd.	200	85	85	85
International Pump	.....	.....	.....	32½
Int'l Pump pfd.	.....	.....	.....	81
Iowa Central	200	31⅛	31⅛	31
Iowa Central pfd.	.....	.....	.....	58
Kansas City Southern	500	29½	29	28⅝
K. C. Southern pfd.	200	59½	59	58⅝
Louisville & Nashville	18,700	150⅞	148⅝	158¼
Manhattan L.	500	159⅝	159⅝	159
Metropolitan Securities	.....	.....	.....	72½
Metropolitan St. Ry.	1,400	115½	114¼	114¼
Mexican Central	8,500	24⅝	24¼	24½
Minn. & St. Louis	.....	.....	.....	74
M., St. P. & S. Ste. M.	.....	.....	.....	150
Minn., St. Paul pfd.	100	174	174	175
Missouri Pacific	2,200	100⅝	99½	99⅝
Missouri, Kan. & Texas	500	35⅝	35	35
M., K. & T. pfd.	700	71½	71½	71¼
National Lead	3,200	85	82⅝	82⅞
Nat'l Ry. of Mex. pfd.	200	41	40	39⅞
New York Central	1,800	148	147	146½
N. Y., Ontario & W.	500	51¼	50⅝	50⅝
Norfolk & Western	1,300	88	87⅝	87½
N. & W. pfd.	.....	.....	.....	91
North American	1,100	100	99	99
Pacific Mail	200	44	44	44
Pennsylvania	14,500	138⅝	137⅝	137½
People's Gas	1,900	97⅝	97	97⅝
P., C. C. & St. Louis	.....	.....	.....	90
Pressed Steel Car	400	54	53	53½
Pressed Steel Car pfd.	100	98¼	98⅛	97⅝
Pullman Palace Car	.....	.....	.....	236
Reading	66,800	129	127⅝	127⅝
Reading 1st pfd.	.....	.....	.....	89
Reading 2nd pfd.	.....	.....	.....	97
Republic Steel	1,200	30¼	30	29⅝
Republic Steel pfd.	800	105½	105¼	105⅜
Rock Island Co.	1,000	27⅛	26⅝	26⅝
Rock Island Co. pfd.	300	66⅛	66⅛	66
St. L. & S. F. 2nd pfd	.....	.....	.....	46
St. Louis, S. W.	600	24⅝	23⅞	24
St. Louis, S. W. pfd.	400	56⅛	56	56
Southern Pacific	4,200	67⅞	67⅝	66⅝
Southern Pacific pfd.	500	118	118	117½
Southern Railway	22,000	41⅛	40⅝	40⅝
So. Railway pfd.	200	101⅝	101½	101
Tenn. Coal & Iron	200	151½	151	151
Texas & Pacific	.....	.....	.....	34¼
Toledo, St. L. & W.	.....	.....	.....	36
T., St. L. & W. pfd.	.....	.....	.....	54½
Union Pacific	65,300	153⅞	152½	152¼
Union Pacific pfd.	.....	.....	.....	95¼
United States Express	.....	.....	.....	116
United States Realty	.....	.....	.....	84
United States Rubber	1,000	53⅝	53	53¼
U. S. Rubber pfd.	600	113⅞	113	113½
United States Steel	38,100	41½	40⅝	40⅝
U. S. Steel pfd.	7,000	106¼	105⅝	105¼
Va. Carolina Chemical	4,500	55	53	52⅝
Va. Carolina Chem. pfd	100	116⅝	116⅝	115
Wabash	500	23⅝	23⅝	23⅝
Wabash pfd	1,200	51⅝	51	50⅝
Wells-Fargo Express	.....	.....	.....	233
Westinghouse Electric	.....	.....	.....	161
Western Union	400	94	93⅝	93⅝
Wheeling & Lake Erie	100	20⅝	20⅝	20
Wisconsin Central	200	27	26	26
Wisconsin Central pfd.	.....	.....	.....	55
Northern Pacific	10,200	221⅝	218	218
Central Leather	2,400	45⅛	44½	44¾
Central Leather pfd.	.....	.....	.....	104
Schloss Sheffield	1,400	84⅝	83½	83

Total sales for day....626,000

World's Cotton Markets.

[BY PRIVATE WIRE TO F. DORR & CO.]

NEW YORK, March 14.—The market broke violently in the early dealings today with the maximum loss extending to 25 and 26 points on the near months and about 17 points on the distant options. There were disappointing cables. Selling was active on the opening here. Irregular rallies were followed by weakness and it was not till the July option had sold at 10.39 that a tendency to recover was shown. There was no news to account for the weakness and the slump was in the nature of a surprise. There has been no change in legitimate conditions and conservative interests feel that cotton is low enough. The new crop months ruled relatively steady and the difference narrowed considerably. Larger southern spot markets showed declines of about 1-8, but the interior was comparatively firm. Port receipts estimated at 17,000 against 22,600 last year. Exports reported early 6000 bales. Market is due to open about 10 points lower around 10.42 for May and 10.55 for July. Liverpool reports the weakness abroad to be the result of Egyptian selling. This probably means pressure by American bears.

There may be nothing doing as the expression is, but there is a feeling among the big men of the market that there is something going on that may later effect values, and in time this idea may even reach the floor traders, who have been controlling the market recently. There was a new demand for May yesterday that seemed to come from brokers closely affiliated with a prominent operator who is now out of the country. The market closed steady and at an advance of 7 to 12 points.

Light rains are reported in the Carolinas and Memphis districts and warmer. Rain is predicted for nearly all over the belt tomorrow, but colder.

Another Liverpool cable says, American selling caused decline here. Weld is reported a seller in Liverpool and that market is above a parity with ours.

	Open.	High.	Low.	Close.
March	10.30	10.30	10.18	10.19
May	10.46	10.46	12.27	10.35
July	10.59	10.59	10.39	10.47
September	10.15	10.15	10.07	10.13
October	10.07	10.07	9.95	10.03
December	10.10	10.10	10.07	10.07

Sensation in Wheat.

[BY PRIVATE WIRE TO F. DORR & CO.]

CHICAGO, March 14.—Tribune: Said one of the patriarchs of the wheat trade: "Something sensational is about to happen in the wheat market, and two or three easterners will provide sensationalism. These men hold about 5,000,000 bushels of May wheat and every bushel represents a loss of not less than a dozen cents. They are rich men and they can stand losses, but it is not fun for even them to get it between the eyes hard every time a fist is swung. They stand to lose a big pile now and they have dispaired of any material upturning influence. They will get so sore one of these days that they will dump wheat into the pit and say good day." Sentiment in the corn market bears a more bearish complexion. Values keep within a narrow range, holding moderately steady in the early trading but finishing a little lower. The principal weakness was within a few minutes of the close.

A prominent man who started as one of the original bulls on provisions says: "I see no reason that leads me to think that hog products have yet reached the high point. The light run of hogs at $6.50 is certainly proof that they are scarce, and the good demand for meats at present prices don't indicate anything."

Boston Copper Market.

[BY PRIVATE WIRE TO F. DORR & CO.]

BOSTON, March 14.—The metal market continues getting stronger every day, while money is getting easier and unless we have other troubles of a serious nature, we should see good copper stock market this week. Dee says: "Think we will see higher prices for Utah Consolidated and Butte Coalition in near future. People best informed talking fifty for the latter."

GENERAL EASTERN MARKETS.
GRAIN AND PRODUCE.

[BY THE ASSOCIATED PRESS—P.M.]

CHICAGO, March 14.—During the early part of the session, the wheat market, today, was easy because of reports of snow in the winter-wheat section, lower cables and a heavy movement in the Northwest. Later, however, the market became strong on active covering by shorts, induced by an improved demand for cash wheat at the principal outside markets and a dispatch from an English statistician claiming that Russia is now suffering from a famine. The upturn brought out increased offerings, and the market again reacted. Local longs sold freely during the last hour, and nearly all the gain was lost. The market closed steady. May opened 1-8 to 1-4 to 1-4 to 3-8 lower, at 76 5-8@76 3-4; sold of to 76 3-8@76½, and then rallied to 77½@77 5-8. May closed unchanged at 77. Corn was weak in sympathy with wheat at the opening, but the market became firm as a result of buying inspired by small movement throughout the country. The market closed steady, May 1-8 to 1-4 higher, at 43. The bears made another raid on the oats market, today, and brought about a moderate decline early in the session, but the loss was regained. May closed 1-8 to 1-4 higher, at 29 1-4@29 3-8. A 5-cent advance in the price of live hogs held the provisions market steady. At the close, May pork was off 2½; lard was a shade higher, and ribs were unchanged.

The leading futures closed as follows:

	Closing.
Wheat, No. 2—	
May	77
July	77¼
September	77⅝
Corn, No. 2—	
May	43
July	43⅛
September	43⅝
Oats, No. 2—	
May	29¼@29⅜
July	29⅜
September	27⅝

Cash quotations were as follows: Flour was dull and easy; No. 2 spring wheat, 78@79½; No. 3, 72@78; No. 2 red, 78⅝@80; No. 2 corn, 41½; No. 2 yellow, 41½; No. 2 oats, 29¼@29⅝; No. 2 white, 31⅜@34; No. 3 white, 29⅝; No. 2 rye, 59¼; good feeding barley, 37@37½; fair to choice malting, 40@50; No. 1 flax seed, 1.07½; No. 1 northwestern, 1.13½; mess pork, per bbl., 15.00@15.05; lard, per 100 lbs., 7.70; short ribs, sides (loose,) 8.15@8.25; short clear sides (boxed,) 8.45@8.50; whisky, basis of high wines, 1.28; clover, contract grade, 13.50.

SAN FRAN[CISCO ...]
GRAIN, FRUIT A[ND ...]
[BY DIRECT WIRE ...]
[illegible]

SAVINGS BANKS.

4% paid on Term and 3% on Ordinary Savings [...]
Open Saturday Evenings. Loans on real [...]

So. California Savings Bank — S. E. cor. Fourth and Spring, Braly Building. — J. H. Braly, [...]; A. H. Braly, [...]; W. D. Woolwine, [...]; Chas. H. Toll, [...]

German-American Savings Bank — 323 S. Spring St. Cor. Main & 1st Sts. (Branch.) — Capital and Surplus $800,000.00; Total Resources $9,500,000.00

Security Savings Bank — N. E. cor. Fourth and Spring, Herman W. Hellman Bldg. — Capital and Surplus $650,000.00; Total Assets $14,000,000.00

N. W. HALSEY & C[O.]
BANKERS
Dealers in Bonds in all the principal mark[ets ... Gov]ernment, Municipal, Railroad and Public [...] Corporation Bonds bought and sold.
Lists on Application — Correspondence [...]
California and Sansome Sts., San Francisco
NEW YORK. PHILADELPHIA.
Los Angeles Representative: H. H. HITT, 1208 Union Trust [...]

Receive Six Dollars' Interest per $100 from
Fidelity Savings and Loan Associ[ation]
Why accept less?
OFFICERS: C. C. Boynton, President; G. H. Wadleigh, Secre[tary] [...] Vice-President, Manager of Title Guarantee & Trust Co., presi[dent ...] director Merchants National Bank; D. K. Edwards, of Los Angeles [...] Works; I. L. Hibbard, General Superintendent Santa Fe R. R. [...] Block.

Idaho Maryland Develop[ment] Company
GRASS VALLEY, CALIFORNIA
Capital Stock, $3,000,000. Par Value, $1.00 Per [Share]. Treasury Stock, 1,500,000 Shares. Common Stock [...]
FULLY PAID AND NON-ASSESSABLE.
OFFICERS.
THOMAS W. SHAPLEIGH, President. GEORGE E. MARVIN, Vi[ce-President]. HON. HENRY P. CLOSSON, Secretary and Treas[urer]. ALPHONSO A. WYMAN, Counsel, 617 Old South Bldg., Bos[ton].
DIRECTORS.
THOMAS W. SHAPLEIGH, with the American Sugar Refining [Co.], Trade Bldg., Boston.
HON. HENRY P. CLOSSON, Secretary and Treasurer, former[ly ...] Phillips & Rangeley R. R., also of the firm of Putnam & C[...] Manufacturers.
GEORGE E. MARVIN, President of the Loder Pyritic Smelting [Co.], General Manager of the Grand Junction Smelting Co., 50 [...] Boston.
GEORGE W. HAM, President and Treasurer of the C. T. Ham [...] Co., Rochester, N. Y.
JOHN H. FELLOWS, former mayor of Scranton, Pa.
H. C. GIBBS, 60 State St., Boston.
ARTHUR A. SHAFTER, 617 Old South Bldg., Boston.
C. B. LAKENAN, A. I. M., M. E. Supt. of Mines, Grass Valley [...]
BRAY WILKINS, General Manager, Grass Valley, California.
Wells-Fargo Company's Bank, San Francisco, Cal., receive [...] the mines and acts as trustees for the stockholders.
INCORPORATED UNDER THE LAWS OF MAINE.
We shall endeavor to present to you as concisely as [...] clear understanding of every detail, the work and the purpose [of the Idaho] Maryland Development Company. The rest we leave [...] ment and intelligence of the investor, desiring only to have [it con]sidered on its merit.
Address all communications and ma[ke] orders and drafts to
Joseph Ball Comp[any]
SECURITIES
Members Los Angeles Stock Exch[ange]
Ground Floor, Homer Laughlin B[ldg.]

E. H. Rollins & S[ons]
433 California Street, San Franc[isco]
—OFFER—
California and Eastern municipal and public serv[ice ...]
BONDS NETTING INVESTOR 4 TO [...]
—LIST MAILED UPON APPLICATION—
BOSTON DENVER C[HICAGO]

[...]SDAY, MARCH 15,

SHIPPING.

SAN PEDRO, LOS ANGELES [...]

[illegible]

[...]AL ESTATE RECORD.
RECENT TRANSFERS.

[illegible]

LAWNDALE

"THE NEW TOWN THAT WAS STARTED RIGHT." ON THE INGLEWOOD DIVISION OF THE REDONDO ELECTRIC RAILWAY.

Special Offer — **Fifty-Foot Lots** — **Only $100 Each**

DEAR PEOPLE—Have you heard about the vast improvements now under way which will make the Redondo Electric Road the best interurban line running out of Los Angeles? We are offering fifty-foot lots in LAWNDALE, on the Redondo Electric line, for $100 each, on the easiest possible terms—$1 down, $1 a week.

These Lots Cannot be Duplicated Anywhere at the Price and Terms. They are Going Fast. Act at Once!

Our regular terms apply to all other lots: $75 up, $1 down, $1 a week; no interest, no taxes. TEN LOTS FREE TO THE FIRST TEN WHO BUILD. General store, park, two lots for school purposes, artesian water, street improvements.

Free Excursions Every Day, Every Hour

Good for One Round Trip to Lawndale
(On Redondo Electric.)
If presented at our office in exchange for ticket. Full information at our offices.
E. L. HOPPER & SON, Owners, 402-404-406 Laughlin Bldg., 315 S. Broadway, Los Angeles, Cal.

E. L. Hopper & Son
OWNERS

402-4-6 Laughlin Building

Home 1961--Main 244

315 SOUTH BROADWAY

DO YOU WANT

4 per cent. compound interest on your money?
See the
HOME SAVINGS BANK
152 N. SPRING ST

Buy
Cyrus Noble
at 40c a Share

If you want stock that will soon pay dividends

Buy Cyrus Noble

If you want a stock that will climb like the mercury on a hot day

Buy Cyrus Noble

Keep your eye on Cyrus Noble, but buy NOW or you'll pay double.

Write for facts that prove our claims for this mine, but don't delay.

PACIFIC COAST MINES BUREAU
Established Many Years
420-21 Chamber of Commerce
Los Angeles
Headquarters for Treasury Stock

Geo. P. Taylor
Tailor and Haberdasher

High Grade Men's Shirts Made-to-Order

Men who are particular in regard to dress usually prefer shirts made to their measure. And such men, who have tried the high-grade shirts we make, invariably become our regular patrons. You're always assured of perfect-fitting, stylish and comfortable garments if you come here. We invite your careful inspection of the beautiful new shirtings for Spring wear, now on exhibition.

No. 525 S. Broadway
New Taylor Bldg.
Dirmer Cle., Ladies' Tailors, 3rd Floor.

Adams-Phillips Company

CALIFORNIA MUNICIPAL, SCHOOL AND PUBLIC CORPORATION

BONDS

ALL NON-TAXABLE

HIGHEST RETURNS to investor consistent with ABSOLUTE SAFETY

111-113 W. Fourth St.
Los Angeles, Cal.

YOUR CHECKING ACCOUNT
2% INTEREST
ON DAILY BALANCES OF CHECKING ACCOUNTS
MERCHANTS TRUST COMPANY
201 S BROADWAY—CAPITAL $250,000

SUCCESS IN SINALOA

Easy to be successful in Sinaloa, Mexico. Fertile acres for less money than the actual taxes in California acreage. Great water supply, railroads building, perfect climatic and soil conditions. Go where opportunities are greatest. Call or write for information.

SINALOA LAND COMPANY
Conservative Life Bldg. Los Angeles, Cal.

FORTUNES IN SAN DIEGO TOURMALINES.
Diamonds did for South Africa what Tourmalines will do for Southern California. Buy Tourmaline stock—millions in it.
SOUTHWESTERN SECURITIES CO.
503 H. W. Hellman Building.

Kills Catarrhal Germs.

Breathe Hyomei a Few Times Daily and be Cured—Goes Right to the Spot.

In treating catarrhal troubles, the first thing necessary is to kill all catarrhal germs that may be present in the nose, throat and lungs, thus freeing the system from the poison that they produce.

Stomach dosing cannot kill these germs. A direct local treatment is absolutely necessary, and for this purpose nothing else equals Hyomei.

Its base is the famous eucalyptus oil. This is combined with other healing, aromatic gums and balsams, making a germ-killing, health-giving treatment for catarrh, entirely unlike anything else known. When using Hyomei the air you breathe is like that on the mountains, high above sea level, where the pine forests fill the air with fragrant and healing balsams that give health and strength to those suffering from diseases of the respiratory organs.

Breathed through the neat pocket inhaler that comes with every outfit Hyomei reaches every tissue of nose, throat and lungs, giving immediate relief, and effecting a permanent cure in the worst cases of catarrh.

The complete outfit, consisting of an inhaler, medicine dropper, and one bottle of Hyomei, costs only $1. Extra bottles can be obtained for 50 cents.

If you cannot obtain Hyomei of your dealer, it will be forwarded by mail, postage paid, on receipt of price. Write today for a free sample bottle and consultation blank that will entitle you to services of our medical department without charge. The R. T. Booth Company, Hyomei Building, Ithaca, N. Y.

Hamlins resub of part block 12, Highland Park tract, $10.
T G & T Co to Eva Dolloff, lot 168, Normandie ave tract, $10.
Sidney L Beach to C E Norton and W H Hay, lots 24 25 26 27 28 29 30 and 31, block 21 of sub of Ro San Jose de Buenos Ayres, $2800.
Continental B & L Assn to P W Corson, lots 49 and 50, block 2, Meadow Glen tract, $10.
S L Short to I D Kroesen, lot 9, Grider & Hamilton South Park tract, $10.
Joseph Dilcrin to J N Borroughs Jr, lot 27, block 28, California Co-op Col tract, $10.
Edward R Guirado to H T Hunter, lot 4, Kinney tract, $10.
Harry T Hunter to Venia A Kercheval and Rosalie W Kercheval, lot 5, Kinney tract, $10.
W S Martin to Ida S Ardouin, lots 17 and 19, block 1, Hawkeye tract No 2, $10.
Edgar W Peck to Archibald Doughas, lot 1, William Holgates Glen Terrace tract, $10.
Constance M Goytino to Grace L Chambers, lots 2 to 6 inc block 2, New York tract, $2000.
Emil Pirth and Benvenoda S Firth to Edith Ruth McCormick, lot 101, Walnut Park, $10.
Liston S Robinson to Joseph Leslie Phillips, lot 13, and part lot 14, block 4, Kinney Hgts tract, $10.
C Bardill to Margaret J Mumford, lot 21, block E, Long Beach, $1600.
Milton Metzler to Elmer Roy Morse, lot 17, block E, Cable Road tract, $10.
S J Baldwin to C W Bristol, part lot 138, same sub, $10.
P H Bullis and Henrietta Bullis to Earl H Depue, lot 94, Hiscock & Smiths 1st sub4, $10.
Joseph Metzler to A D Bellinger, lots 2 to 5, inc 13 to 18 inc, block 11, Boston Hgts tract, $10.
N A Ross Realty Co to Lora B Emery, lots 8 and 9, block 7, Fosters addition to Huntington Park, $10.
Marces Pedregon to Maria A Ballerino, lot 198, Elcoat tract, $10.
John P Dodson to R D Dow, lot 12, Peck's subdivision of block 4, Palos Verdes tract, $1100.
Samuel Snider to J C Wilhelt and J W Beacon, part lots 12, 10, 14 and 16, block 67, Long Beach, $10.
Title Guarantee and Trust Co to W H Clark, lots 9, 10 and 11, C F Bixby tract, $10.
Everett B Thomas to D R Weller, lots 90, 101, 103, 104, Hiscock & Smith's first addition; lots 8 and 9 and east 80 feet of lot 7, W Lord's subdivision, $10.
Everett B Thomas to May Thomas, lot 11, West End Terrace tract, $10.
T E Cleland to Mary M McDonald, lots 1, 2 and 3, block H, Central Park tract, $10.
Leonides Teutimez to John T Wilson, lots 1 and 2, block 26, San Fernando, $250.
Daniel F Bacon to Matt Skeen, lot 23, Mount View tract, $10.
Clarence P Hall to George S Crump, lots 5 and 6, block F, Dayton Heights tract, $10.
A J Roberts to John T Painter, lot 233, Ford tract, $10.
Los Angeles Land Co to James S Clifford, lots 17 and 18, block 2, first addition to Huntington Park, $10.
Phillip J Hummel to John W Breneman, lot 14, Hummel's Main street boulevard tract, $10.
Redondo Improvement Co to Lucius F Wells, lot 26, block 125, Redondo Beach, $10.
George H Peck, Jr, to Edna A Sears, lot 12, block D, Palos Verdes tract, $10.
Title Guarantee and Trust Co to Kate A Ager, lot 136, Pioneer Investment and Trust Co's Cresta del Arroyo tract, $10.
Sarah A Romer to Mary Walsh, lot 2, Palm and Moneta avenue tract, $10.
G W Hoover to Harry E Rodenhouse, portion of lots 9 and 10, block 21, Hollywood, $10.
H J Schaper to James A Edgcomb, lot 44, Samuel Stratton subdivision, $10.
Maizie A Babcock to A R Babcock, lot 73, Longstreet tract, lot 12, block 209, Redondo Beach, $10.
J H Workman and I W Hellman to Henrietta Bornman, lot 70, La Paloma Heights tract, $10.
N G Balda and Mrs N G Balda to T P Quinn and Lewis J Gilbert, lot 14 in block 10, replat of Bay View tract, $10.
Norman M Melrose to Hattie M Pope, part sections 26, 27 and 34, 4 north, 14 west, $10.
S H Hilton to Solomon S Hilton, portio of lot 11, block N, Garvanza addition No 1, $10.
W F Snodgrass, C M Snodgrass, E A McDonald and Lillian M McDonald to Theron Nichols, part lot 8 and all lots 9 and 10, block 24 Covina, $1200.
Title Guarantee and Trust Co to George Wethern, lot 302, Edendale tract, $10.
Charles M Stimson to Juan Arrambide, lot 11, block 10, Puente, $10.
Huntington Land and Improvement Co to John C Benedict, lots 5 and 6, block 3, Huntington Park Extension No 1, $10.
J C Cribb to Samuel Connon, lots 1, 2, 3, Cribb & Sinclair's West Garfield Heights tract, $10.
Sanford Rich and Frank B Walker to John Dick, lot 8 and part lots 9 and 10, and 9 and 10, Hartford Villa tract, $10.
W S Milbery to Belmont Perry, part lot 1, Merchantell tract, $10.
Columbian Investment Co to John Woesney, lot 8, block 14, range 6, Wilmington, $10.
Golden State Realty Co to Samuel A Kenison, lot 343, Elcoat tract, $80.
James P Hight, H B Hoot to J Dietrich, lots 10 and 11, block 1, Ralph Rogers subdivision of lots 4, 5, 6, 7, 8 and 9, Lincoln Park tract, $10.
Thos Casson to J W Robinson, lot 14, block 4, Erkenbrecher Syndicate Santa Monica tract, $10.
Union Trust and Realty Co to Emily Strohm, lot 292, Ford tract, $10.
A F Thomas to Addison C Macon, lots 5 and 6, Daly and Mettler tract, $10.
William W Kendall to Charlie B Harp, receipt and contract for sale of lot 12, Kendall tract, $600.
Ponchio Lopez to Mrs Kate V Lopez, lots 28, 29 and 30, block 18, San Fernando, $50.
W B Folger to Anna Pico, lots 25 to 29 inc, block 24, Porter L and W Cos resurvey of San Fernando, $10.
Mercy Home to A T Jergins, lots 6 and 7, block 10, Woolen Mill tract, $25,000.
Thomas C Roseberry to A P Green, agreement to convey lot 4, resub of Monterey tract, $3000.
A T Jergins to Charles H Earle, lots 6 and 7, block 10, Woolen Mill tract, $10.
C E Greenmayer to Esther M Rule, lot 15 and 16, block 24, Chas Victor Hall tract, $3700.
Olive I Nelson to Russell Jones, lot 8, block 49, Glendale, $215.
Gertrude Ross Harris to Mary Rawson, lot 65, Ross and Dixon tract, $10.
Joseph Burkhard to Anna Flora Erkenbrecher, lots 10, 11 and 12, block 7, Copenhagen tract, $1.
Fred E Eldred to Ella G Lunt, lot 3, Lunt & Ritchey's tract, $10.
Same to H L Hunt and C I Hitchey, lots 3 and 4, same tract, $10.
Vachel Kelley to Charles M Stimson, lots 25 and 26, Valley View tract, $250.
William F Schultheiss to Gertrude E Schultheiss, part lot 11, Baxter Todds sub of block 11, Beaudry tract No. 2, gift.
Riverside Heights Co to John Healy, part lots 10 and 43, West Highland Park tract, $10.
Anita Tice to Regino Verduzco, part lot 80, Watts sub of Ro San Rafael, $75.
Charles H Randall to Sarah C Clemens, part lots 8 and 9, block 47, Highland Park tract, $10.

Adam Van de Goorberg to Alfred G Meader, part sec 22, 2 N, 14 W, $200.
Charles Meisheimer to Frederick D Haldeman, lot 12, Meisheimer trt, $10.
C M Dunham to Ozilda Dehetre, part lots 3 and 5, blk 3, Compton, $4000.
Charles A Smith to John White, part sec 7, 1 S, 14 W, $500.
James G Scarborough trustee to Henry S Rizz, lots 3, 4 and 6, blk 85, Pasadena Villa trt, $10.
J J Philips to Alta E Phillips, lot 22, blk A, Soto st trt, $10.
Wm R Maran to John E Cohn, lots 21 and 22, Brown & Ambrose sub of blk 163, Pomona, $1000.
Julius J Lee to J T Pitts, lot 3, blk 9, Lindsey add, $10.
George Anderson to Clara Schade, lot 4, R Torrey's Grand ave trt, $10.
Santa Monica L & W Co to Lewis Van Winkle, lot 21, Westgate Acres, $10.
Same to George W Shaw and Emeline Shaw, lot 20, same, $10.
George W Ramsey to William L Ramsey, lot 340, Alexandre Weill trt, $10.
George W Ramsey to William L Ramsey, lot 28, blk 10, L A Imp Co's sub of lots 2, 3, 7 and 8, blk 23, H S, $10.
Henry Elliott to Clara Sasso Abousron, lot 3, blk 7, Washington Hgts, $1.
T G & T Co to G H Wadleigh trustee, lot 182, San Dimas under trust deed 2041-213, $400.
Charles F Bryon to C E Baird, lot 50, Robert Marsh Central ave trt, $10.
Mary E Breniser to Jane Messenger, lot 3, blk 11, Ramona, $10.
J W Blackwood to L A Trust Co, lot 14, block F, Thomas tract, $10.
Emma Burgess to S W Thompson and Patrick Griffin, part lots 82 and 83, E A Millers sub of lots 33 34 and 35, Workman & Heilmans sub, $10.
Clarence F Hartje to Eugene B Bernard, lot 34, block 4, Brooklyn Hgts Ganahl tract, $10.
Lawrence R Sevier to Justus W Rice, lot 21, block G, Wilshire Blvd Hgts, $10.
H A Unruh to E J Baldwin, lot 11, block 74, and lot 7, block 81, Arcadia, $10.
J W Thompson to Lillian F Snodgrass, lot 10, Oliver C Bryant tract, $10.
William S Holland to Huntington L & Imp Co, part Secs 10 and 15 2 S 13 W, $10.
Hugh Thomas to John A Hermanson, lot 21, Loomis sub of lot 5, Rosedale School House tract, $20.
John A Hermanson to Hugh Thomas, lot 9, Loomis sub of lot 5, Rosedale School House tract, $10.
Chapman Bros Co to W F Brethorle, lot 21, block 2 and lot 19, block 2, Chapman Park tract, $10.
S H Pitney to Angelo Ancione, part lot 6, block M, O S, $10.
P M Bridley to Mary C Thomas, lot beg at point on S line of Orange st about 427 ft W of SW corner of Pearl and Orange st said point being NW corner of lot fronting 200 ft on Orange st conveyed to J Jones by deed 17-1st th alg S line of Orange st N 86 deg 25 min W about 50 ft, etc, $10.
Sec Cal Sav Bank to Janes Co, lots 20 and 21, block 7, Schmidt tract, $10.
Janes Co to A H Goodin, lots 20 and 21, block 7, Schmidt tract, $10.
W M Clark to Mary Booth, part lot 1, Nash tract, $10.
R A Fowler to California Trust Co, lots 69 and 70, Grider & Dows Orangedale tract, $1.
California Trust Co to George W Steck and Frank D Wood, lots 53 and 60, same tract, $10.
Alexander Mendelson to John Crowley, lot 4, block 3, Kinney Hgts tract, $10.
De Kalb Spurlin to Charles H Bareford, lot 3, block L, Lonley Baldwin tract, lot 41, block F, same tract, and ½ int in lot 40, block F, same tract, $10.
O F Tyler to Mary E Ballard, lot 1, [illegible]

Clearinghouse Banks.

NAME	OFFICERS	
Central Bank, N.E. Cor. Fourth and Broadway.	WILLIAM MEAD, Pres. W. C. DURGIN, Cashier.	Capital.....$100,000 Surplus and profits $100,000
Commercial National Bank, of Los Angeles, 423 S. Spring St.	W. A. BONYNGE, Pres. C. N. FLINT, Cashier.	Capital.....$200,000 Surplus and undivided profits $18,000
United States National Bank, Cor. Main and Commercial Sts.	ISAIAS W. HELLMAN, Pres., W. SMITH, Cashier.	Capital paid up....$200,000 Surplus $50,000
Farmers and Merchants Natl. Bank, Cor. Fourth and Main Sts.	I. W. HELLMAN, Pres. CHAS. SEYLER, Cashier.	Capital...$1,500,000 Surplus and profits $1,325,000
First National Bank, S.E. Cor. Second and Spring.	J. M. ELLIOTT, Pres. W. T. HAMMOND, Cashier.	Capital...$1,250,000 Surplus.. 250,000 Undivided profits $2,000,000
Merchants' National Bank, N.E. Cor. Second and Main.	HERMAN W. HELLMAN, Pres. W. H. HOLLIDAY, Cashier.	Capital.....$200,000 Surplus and profits $300,000
American National Bank, S.W. Cor. Second and Broadway.	W. F. BOTSFORD, Pres. T. W. PHELPS, Cashier	Capital...$1,000,000 Surplus and profits $75,000
National Bank of California, N.E. Cor. Second and Spring.	JOHN M.C. MARBLE, Pres. J. E. FISHBURN, Cashier.	Capital.....$200,000 Surplus and profits $250,000
State Bank and Trust Company, N.W. Cor. Second and Spring.	JOHN R. MATHEWS, Pres. H. J. WOOLACOTT, V. Pres., A. C. HARPER, Cashier.	Capital.....$500,000 Surplus and profits $80,000
The National Bank of Commerce, in Los Angeles N.E. Cor. Sixth and Spring Sts.	F. M. DOUGLASS, Pres. LEE A. McCONNELL, V. Pres CHAS. EWING, Cashier.	Capital....$200,000 Surplus....$ 20,000
Citizens' National Bank, N.E. Cor. Third and Spring.	R. J. WATERS, Pres. A. J. WATERS, Cashier.	Capital.....$300,000 Surplus and profits $150,000
Broadway Bank & Trust Company, 205-10 S. Broadway, Bradbury Bldg.	WARREN GILLELEN, Pres. R. W. KENNY, Cashier.	Capital.....$250,000 Surplus and undivided profits $143,000

4% INTEREST PAID ON SAVINGS 128 SOUTH BROADWAY CONSOLIDATED BANK

Mercantile Trust and Savings Bank....
4 Per Cent. Paid on Term Deposits
3 Per Cent. Paid on Ordinary Deposits
DEPOSITS $708,932.34
J. A. Graves - Pres't.
W. Jarvis Barlow - V. P.
H. F. Stewart - V. P.
Philip Kitchie - Cashier
340 SO. BROADWAY
Phones Sunset Main 6815 Home 6815
OPEN SATURDAY EVENINGS From 6:30 to 8:30 p. m.

Fidelity Savings and Loan Association
Coupon Six per cent. Shares.
SAFE, CONVENIENT, PROMPT PAYMENT
G. H. WADLEIGH, Secy. Mason Opera House Bldg.

PROTECT YOUR VALUABLE PAPERS
Jewelry etc., by bringing them to our safe deposit department. Boxes $2 per year and up.
METROPOLITAN BANK & TRUST CO. SPRING AND SIXTH STREETS
"OWNED BY THE STOCKHOLDERS OF THE FIRST NATIONAL"

The American Savings Bank
Southwest Corner Second and Broadway
4 per cent paid on Term Deposits. 3 per cent. paid on Ordinary Deposits
Open Saturday Evenings. Money to Loan on Real Estate
—STRONGEST SAVINGS BANK IN SOUTHERN CALIFORNIA—
Largest Capital in proportion to deposits of any Savings Bank with over $1,000,000.00 Assets

---

THE PROVIDENT MUTUAL BUILDING & LOAN ASSOCIATION
Pays 6 per cent. on Term Deposits — Assets $1,279,772.43
accepts deposits from $2 per month up; makes loans on monthly payment plan.
DIRECTORS:
L. W. BLINN, L. J. CHRISTOPHER, N. BONFILIO,
DR. WM. BABCOCK, H. W. HELLMAN, E. A. WILSON,
NILES PEASE, J. M. HUNTER, Secretary.
135 SOUTH BROADWAY, LOS ANGELES, CALIFORNIA

The Trustee Company
Of Los Angeles, Investment Bankers, 603 Union Trust Bldg. Divides business property investments into units so that any sum may be invested in the most valuable property in the city with rental earning and increased value results to each investor the same in proportion as if he owned the entire property.

Bonds and Investments.

WILLIAM R. STAATS CO.
Municipal —BONDS— Corporation
LOS ANGELES 351 S. Main Street — At Prices to Return Investors from 4 to 6 per cent. — PASADENA 65 S. Raymond Avenue

---

J. B. NEVILLE Consult me before buying or selling local securities.
203 Bradbury Bldg. Home Phone 1449

R ALLYN - LEWIS Investment Securities
24 Broad Street, New York — 524-5 Bradbury Building, Home Phone 889, Los Angeles, Cal.

C. E. CRARY CO. Buy and sell Eastern and Local Stocks and Bonds for cash only.
320-322 BRADBURY BUILDING PHONES 1469

LUTHER H. GREEN BONDS and STOCKS
429-430 Pacific Electric Building. Main 984; Home 5492

TORRANCE AND DICKINSON LOCAL BONDS AND STOCKS
881 S. HILL ST. PHONES 60

Trust Companies.

TITLE GUARANTEE AND TRUST CO.
PHONES 241 — CAPITAL STOCK ..... $500,000.00 — SURPLUS $180,000.00
SOUTHEAST CORNER BROADWAY AND FRANKLIN STREETS

OFFICERS AND DIRECTORS

JOHN D. POPE, President.
E. W. SARGENT, Vice-President.
I. G. BRAND, Secretary and Treasurer.

W. L. GRAVES, H. J. WOOLLACOTT, R. H. HOWELL, W. F. BOTSFORD, H. E. HUNTINGTON, W. J. DORAN, W. H. HOLLIDAY,

---

TITLE INSURANCE & TRUST CO.
Corner Franklin and New High Streets.
CASH CAPITAL AND SURPLUS $600,000.00
Issues Policies of Title Insurance. Acts in All Trust Capacities. — Issues Certificates of Title. TEL. EXCHANGE 12.

Life Insurance.

THE MUTUAL BENEFIT LIFE INSURANCE CO. NEWARK, N. J. Largest Mutual
Dividends. Frederick Frelinghuysen, President. Assets $60,137,130.35; surplus $7,000,000.00.
WALTER P. STORRS, Manager, 412-413 Bradbury Bldg. Home 601. Tel. Main 602

New Spring Footwear

We Can Supply Every Demand

Women's "Ebell" Oxfords, at..... $3.50

The famous make of footwear for which we are exclusive agents; are in all the new styles; oxfords, Gibson, Theo and Sailor ties, button oxfords and street pumps; all leathers and a shape for every foot; have turned or welted soles. There is but one price, $3.50.

$3.50 TIES AND PUMPS $2.75

Women's fashionable footwear in patent kid sailor ties, Theo ties and pumps; are new, snappy styles on shapely lasts; have hand turned soles, Cuban heels; all sizes in the lot.

MEN'S $3.50 DRESS OXFORDS $2.95

Of Vici kid or patent colt; swing or straight lasts; welted soles; perfect in fit; nobby styles; all sizes at a saving of 55c on a pair.

BUTTERICK PATTERNS FOR APRIL NOW IN. ALL SKIRT PATTERNS REDUCED TO 15 CENTS.

Hamburger's

CHEAPEST PLACE TO TRADE

127 to 147 N. Spring St. Los Angeles

WE PAY FREIGHT TO ANY CALIFORNIA RAILROAD POINT ON PURCHASES OF $5.00 AND OVER.

Silk Figured Mousseline de Soie

50c Values Reduced to 25c Thursday

A matchless bargain for one day's selling and will save you just one-half on the summer dress you are planning to buy. Mousseline de Soie is the daintiest and loveliest of all summer dress fabrics; has pure white silk background with exquisite floral effects in pink, blue, lavender or yellow interspersed with woven white silk dots. There are more than 100 patterns to select from. Remember, the sale is for Thursday only; limit one dress pattern to a customer and none to dealers, and that it has positively been reduced from 50c to, a yard **25c**

Neckwear and Ribbons

Also a Special Embroidery Le

50c For Women's $2.00 Neckwear

Collars, stocks, tabs and jabots; of Point Gaze, Venise and Val. lace; Chiffon, silk muslin, Messaline and Taffeta; also wash stocks of sheer Batiste, Scrim and linen in Lingerie effects; in white, cream and dainty color effects; values up to $2.00. Special Thursday.

75c POMPADOUR RIBBONS, YARD 35c

New ribbons; bright, lustrous Taffetas and Messalines; 5 to 6 inches wide; print warp in new Pompadour designs, either Dresden effects or vividly colored sprays or bunches of flowers and foliage, including the new orchid designs.

$4.00 LINEN EMBROIDERIES, AT

Embroidered allover in Batiste and Etamine; 18 inches; the designs are floral and conventional; some bossed or Eyelet effects; for jackets or costumes.

$2.00 NEW SHOPPING BAGS, AT..... 89c

Latest style; of Walrus and Seal leathers; black, brown and tan; riveted covered frames; patent end ball clasp; Moire lined; fitted with coin purse to match.

NEW SILKS

20-INCH NEW SPRING SILK AT..... $1.00

More than 100 pieces in cream and white grounds with black stripes, checks of all kinds and sizes; also plaids in all the new effects; also pearl, old rose, Alice, reseda, lavender, pearl gray, navy and tan grounds with checks, plaids, stripes, small woven figures and pompadour effects; Taffeta, Louisene and Messaline weaves; strictly exclusive designs, the largest assortment in the city.

85c AND $1.00 FANCY SILKS, YARD..... 50c

4800 yards 20-inch fancy Spring silks in the new colorings, either plain or changeable grounds with small woven dots, stripes, checks, plaids, hairline and Pekin stripes, and jacquard figures; Taffeta and Louisene weaves; brilliant finish; every yard made for good service.

27-INCH RUBAIYAT PONGEE, YARD..... 75c

50 pieces in the new dainty shades; also white, ivory, cream and black; is an all silk Pongee in rough weave, the latest craze for street and evening suits and coats. This is not an imitation but strictly Shantung silk that will not wear shoddy, and is equal to any $1.00 value elsewhere.

$25.00 TALKING MACHINES..... $9.49

Have latest improvements; substantially made and one of the very best machines on the market. We offer them as a special for Thursday, without records, at $9.49.

Anent New Millinery

You saw all the wealth of beauty and exclusiveness in our handsome Parisian and New York pattern hats at our opening, just finished; but were you forcibly impressed with our showing of the popular priced street and suit hats? These three leaders for Thursday.

Women's Tailored Suit Hats $5.00

Smart close fitting shapes of plain or fancy hairbraids with maline and braid ruffles, also quills or wings; are in all the wanted colors. Also Maline and Chiffon hats that require but little trimming to complete, but all of them extra good values.

Women's Smart Street Hats $8.50

New stylish street hats of natural Panama straw with velvet folds in assorted colors; trimmed with large colored quills, buckles and satin or velvet ribbons; positively the handsomest assortment to be found in the city, and many of them cannot be duplicated under $12.00 and $15.00.

Children's $5 Dress Hats at $3.95

Dainty millinery for the little girl made with as much care to style and detail as those for mamma. They are of shirred or ruffled silk, natural Leghorns or Cuba lace braids with shirred silk facings, trimmed with flowers and silk ribbon bows or rosettes in assorted colors.

Women's Spring Wearables

For the past few days we have been featuring an exclusive line for our 26th Annual Spring Opening. But you are also interested in the more popular priced lines, and we offer these three Thursday for your approval.

$20 Gray Cloth Suits $15.00

Of a novelty gray material in fancy Eton coat style; trimmed around collars with silk. The skirts fit perfectly and the entire suit man-tailored. Are among the very prettiest and most appropriate dresses for ordinary street wear and positively $20.00 values.

$7.50 Taffeta Silk Waists $5.00

In every wanted shade of all the popular colors; made in the short sleeve style; trimmed on front and back with lace insertion; are of a fine quality Taffeta that could not be purchased by the yard and made up into a waist at double the sale price of these waists ready to put on.

$10 Taffeta Petticoats at $8.95

They are worth every penny of $10.00, but we undersell all competition; every garment is guaranteed not to split or crack within three months. They are in all the wanted colors and black; are made with deep plaited or circular flounces; very finest of workmanship and thoroughly dependable.

50c NEW WASH BELTS, AT.....

Women's white wash belts, shirred or plain effect; with or gilt buckles; are in all positively 50c values, on sale Thursday.

NEW WASH GO

40-INCH WHITE FRENCH BATISTE, YARD.....

A very dainty fabric for waists and dresses; in sheer and fine texture; of snowy whiteness for style, durability and finishing we know of no other fabric that will equal it at the price; doubtful if it can be matched anywhere under 50c.

WHITE MATTLESE WAISTING, YARD.....

A handsome mercerized waisting; soft, lustrous and clinging; novel and unique designs; worth much more than 40c, and remember, this White Mattlese is but representative of a dozen others equally good in style and character.

SILK EMBROIDERED RAYE, YARD.....

One of the leading novelties of the season for shirt waists; in short time it has become popular and has won wide popularity; the attractive mercerized finish, large range of colorings and embroidered dots and figures; will wear and launder perfectly and 50c is an extremely low price.

Boys' Clothing Specials

$2.00 Bicycle Pants at $1.50

Are of English velvet corduroy; in pretty mouse shades; made with two hip pockets, with flaps; buckles at knee; have full double seats; are linen sewed and tape-bound; the pockets are of heavy drill; sizes 8 to 16 years, and regularly sell at $2.00. On special sale Thursday at..... **$1.50**

Boys' School Suits $2.50

As serviceable a suit as needed for even the roughest school boy's usage; are in double-breasted coat style; coats are Italian cloth lined; pants have riveted suspender buttons; patent extension waist band and tape-bound seams; the materials are good wearing cheviots and tweeds; in all the wanted colors; sizes range 9 to 16 years. A special leader at..... **$2.50**

Linen Specials

64-inch extra heavy full bleached table damask, in floral patterns, yard	45c
68-inch silver bleached German linen table damask, soft finished, yard	50c
66-inch extra fine soft finished bleached Irish linen table damask, yard	85c
72-inch Irish linen table damask, full bleached; all new patterns, yard	$1.00
22-inch square extra heavy thread Scotch linen dinner napkins, dozen	$2.00
22-inch extra fine soft finished Irish damask napkins, in handsome patterns, dozen	$3.00
24-inch dinner size Irish linen napkins, of a very superior quality, special, a dozen	$3.40
Bleached damask pattern cloths, 2x2¼ yards, handsome patterns; each	$2.75
Bleached German linen damask hemstitched pattern cloths; size 8x10; soft finished; each	$3.00
Bleached double damask pattern cloths, 2x3 yards, extra quality, exclusive patterns, each	$5.00

Hosiery: Underwear

25c Plain Black Hose 17c

A woman's plain black two-thread hose, either lisle or cotton; full fashioned and seamless; made double soles, heels and toes. In the same lot are lace lisle hose; all of them regular 25c values, specially priced for Thursday only at 3 pairs for 50c, or, pair..... **17c**

75c and $1.00 Knit Underwear 50c

Women's jersey ribbed lisle union suits; high neck, long sleeve, also short sleeves; both knee and ankle lengths; and low neck, sleeveless vests of Vega silk or French lisle, white only, finished with hand crocheted yokes. Positively 75c and $1.00 values, priced for Thursday at, choice.... **50c**

Specials in Rugs and Carpets

House cleaning time is now here and it may be your desire to recarpet some of your rooms. Also if you are just moving into a new house you will need floor coverings for every room, but whatever you want, these prices and qualities appeal to you as money saving propositions.

$30 New Axminster Rugs At $20.00

9x12-ft. size; large enough for almost any room and can be made full size by the use of filling. They have long, soft rich pile and the patterns are handsome floral and Oriental designs; several styles to select from; are positively worth $30.00, but specially priced for Thursday only.

$15.00 TAPESTRY BRUSSELS RUGS, EACH..... $11.95

9x12-foot size; extra heavy; all the new spring styles in floral and Oriental effects; will give long service and are in colorings suitable for any room. Special price for Thursday.

$40.00 LARGE SIZE AXMINSTER RUGS.... $30.00

Choice of 12x15 and 10½x13½-foot sizes; will cover the very largest size rooms. The patterns and colorings are good and new, the quality the best, and are sold in other stores at $40.00.

$8.50 12x15-FOOT INGRAIN RUGS..... $6.95

The popular rug for dining or living rooms; an unusual size, as they will cover practically the entire floor; have borders to match center and are woven in one piece.

THIRD FLOOR.

$1.65 BEST BODY BRUSSELS CARPET, YD. $1.00

The very finest Bigelow make; standard the world over; and come without borders or with borders to match. Choice line of colorings and patterns; suitable for home or office uses.

$1.35 FINE VELVET CARPETS, YARD..... 85c

A very good quality that will give long service and will harmonize nicely with the furnishings of any room. The patterns are flowers and Oriental designs; without borders or with borders to match.

$2.00 FINE WILTON CARPETS, YARD..... $1.50

No finer carpet needed, and no better made in Wiltons; are in handsome hall and stair designs. We also carry double-width Wiltons, doing away with seams; all of them new this season.

FOURTH FLOOR.

Sale of Solid Silver Tableware

$5.00 Values at $1.65. A Sale That You Can Not Overlook.

Every piece of this silverware is guaranteed and stamped sterling, and the sale price is less than you usually pay for plated ware. Our New York buyer was fortunate in purchasing hundreds of pieces from a large Eastern factory of merchandise made up for a New York retail jewelry firm that were burned out, and stock could not be delivered. So in order to dispose of the entire amount at once they accepted our terms of about fifty per cent. less than manufacturer's cost. We would ask comparison with all other $5.00 values shown in Los Angeles stores. A partial description of the pieces offered follows:

$5.00 solid silver orange spoons	.....	$1.45
" " "	cheese scoops	..... "
" " "	cream ladles	..... "
" " "	gravy boats	..... "
" " "	lettuce forks	..... "
" " "	pickle forks	..... "
" " "	salad forks	..... "
" " "	berry forks	..... "
" " "	sardine forks	..... "
" " "	mustard spoons	..... "

And every other article needed for table service.

WOMEN'S $3.00 WATCH CHAINS AT $1.95

14-kt. gold-filled long chains with 14-kt. solid gold slide daintily set with pearl or opal; every link hard soldered and positively guaranteed to wear 10 years. In the same lot are some men's heavy gold filled chains, but all of them are positively $3.00 values specially priced for Thursday.

$2.00, 3-PIECE COMB SETS, 75c

Hand-finished side and back combs in sets of three; are daintily made with narrow 14-kt. gold-filled bands; some with neatly beaded edges, others plain; are in bright gold finishes, and are the same as sold in exclusive jewelry stores at $2.00.

Lace Curtains: Tapestry Table Covers

You can make your money go farther by supplying your household needs along this line just now than you can at any time later in the season, as several delayed shipments have but recently arrived, and we are cramped for storage space. Compare with the same goods elsewhere and you will find these are at least one-third less in price.

$1.69 A Pair for $3.00 Ruffled Curtains

850 pairs of extra fine Bobbinet curtains, with handsome English lace edge and inserting; finished with deep full ruffle; the Bobbinet alone worth more than the price of the curtains; several choice designs, and are positively $3.00 values. On special sale as a special House Furnishing Day leader.

NOTTINGHAM LACE CURTAINS, WORTH $1.50 A PAIR..... 85c

All of them 3 yards long and full width; strictly new goods; of double-twisted thread and shaded patterns. Nottingham curtains can be used to advantage in any room, and the price of these makes them inexpensive.

50-INCH TAPESTRY, WORTH TO $2.00 YARD..... 69c

An excellent chance for furniture covering and draperies. A lot of 2000 yards on special sale Thursday, consisting of heavy Bagdads, Ottoman ribbed and fine Lambell tapestry. Positively worth up to $2.00 yard.

TAPESTRY PORTIERES, WORTH TO $6.50 PAIR..... $3.95

500 pairs, comprising a manufacturer's surplus stock; all of them 50 inches wide by 3 yards long, and include Ottomans, Bagdads and fine Regs in great variety of patterns and colorings; values in the lot up to $6.50.

$2.75 CORDED ARABIAN CURTAINS, PAIR.....

One of the most popular curtains is Arabians. In this lot are also some with neat border effects and plain centers; the lot up to $2.75. Choice Thursday.

$1.75 TAPESTRY TABLE COVERS, EACH.....

3-quarter size; are fine with tassel fringe and are in all the colorings; are an exceptionally good quality for the price.

$4.00 TAPESTRY COUCH COVERS, EACH.....

Very heavy; are 60 inches wide; are sanitary couches; all of them full size and are finished with deep fringe all around. Do not confound them with flimsy tapestry offered regularly at this price, for these.

THIRD FLOOR.

Thursday's Dinnerware Specials

We not only have the largest but the best stocked China department in Southern California and our prices are below competition. We buy direct from the factory and save you from one-fourth to one-third.

$5, 52-Piece Cottage Set $3.95

A semi-vitreous Porcelain cottage set of best quality; light weight; neatly embossed and will accommodate six people; is just the size needed for small families, furnished apartments or beach cottages and is positively worth $5.00. Specially priced for the one day $3.95.

$15.50 100-PIECE DINNER SET AT..... $11.95

Of American semi-vitreous porcelain, with full gold scroll work and sprays; is of medium weight; the glazing warranted and the set is large enough to accommodate 12 people.

52-piece cottage set as above $7.95.

$20.00 100-PIECE DINNER SET AT..... $16.95

Of Austrian china; best quality with pink rosebud decorations; pretty gold tracing. The set is made up from open stock so you can at any time fill in any additional pieces or replace any that may become broken.

56-piece cottage set as above $11.25.

$27.00 100-PIECE DINNER SET AT..... $23.50

A handsome German china dinner set; extra fine ware; the decorations light pink sprays in French designs. The shapes are all new. The set is complete for 12 people, and can not be matched under $27.00 elsewhere.

56-piece cottage set as above $15.50.

$35.00 100-PIECE DINNER SET AT..... $29.50

Genuine French china made by J. Pouyat, Limoges, and is but little inferior to Havilland. The decorations are in soft pink rosebuds with mat gold trimming. A special offer for Thursday.

52-piece cottage set as above $20.50.

THIRD FLOOR.

"1847" SILVERWARE.

The genuine Rogers Bros. 1847 tableware, known the world over as positively the best plated goods. Full standard silver plating on 21 per cent. nickel.

$1.25 set of 6 "1847" teaspoons, $1.05.
$2.25 set of 6 "1847" dessert spoons, $1.90.
$2.50 set of 6 "1847" table spoons, $2.10.
$2.25 set of 6 "1847" dessert forks, $1.90.
$2.50 set of 6 "1847" dinner forks, $2.10.
$2.00 set of 6 "1847" dinner knives, $1.75.
$1.95 set if 6 "1847" dessert knives, $1.70.
$1.75 set of 6 "1847" a. d. spoons, $1.35.

THIRD FLOOR.

Cut Glass Specials

5-INCH CUT GLASS NAPPY, AT..... 98c

For one day, just to center your attention, we will offer you a regular $1.50 nappy, best and finest cut strawberry pattern; have a fine luster.

$2.50 6-inch cut glass nappy, $1.49.
$2.50 cut glass vinegar bottle, $1.69.
$3.00 6-inch cut glass handled nappy, $1.98.
$5.00 12-inch cut glass vase, $3.98.
$6.00 9-inch cut glass berry bowl, $4.98.
$6.00 2-pint cut glass water pitcher, $4.98.
$7.50 12-inch cut glass celery tray, $6.00.
$12.50 10-inch cut glass flat nappy, $10.00.
$15.00 8-inch footed jelly bowl, $12.50.

Beds, Springs, Mattresses, Furnitur

We have a stock to completely furnish any home and at prices one-fourth to one-third less than you would pay in any other Los Angeles store. Our bed and furniture salesroom now occupies nearly one-half of our entire basement.

$5.98 For $8.00 Bed Outfit Complete

Consisting of one finely finished white enameled bed, one double woven wire spring with hardwood frame, one good quality soft top mattress; choice of 3-ft., 3½-ft. or 4½-ft. widths. Purchased singly these pieces would cost you $8.00 at any time. The outfit is offered at a special price for Thursday only.

$5.00 WHITE ENAMELED BEDS, THURSDAY..... $3.50

Finely finished; have large fancy chills on post, some with heavy balls; have heavy angle-iron on head and foot, and are either three-quarter or full-size beds. Positively worth $5.00.

$3.50 ROPE-EDGE CABLE SPRINGS, EACH..... $2.45

Extra heavy; closely woven; large spiral springs for under-support on a heavy cable; are made for any size bed; are strong, durable and not to be duplicated under $3.50.

$7.50 OAK FINISHED DRESSERS AT..... $5.95

A servicable, well made, neat looking dresser for your city home, and specially desirable for beach cottages; have high gloss finish; are fitted with three drawers and either oval or square mirror; are fully castored.

$2.00 WHITE ENAMELED CHILD'S CRIB.....

A full size crib; prettily white enameled; adjustable sides and is finished with casters; fitted with spring bottom; worth $3.00. Special Thursday.

$5.50 SANITARY MATTRESS, THURSDAY AT.....

Are filled with sanitary sea moss; have soft cotton top and bottom; have ticking that are covered with a fine quality of art ticking; are tufted and stitched; are in all sizes.

$7.50 FULL SIZE WARDROBE COUCH AT.....

Has spring seat; is covered with cretonne; has lifting lid giving a roomy place for soiled or wearing apparel; is strongly made and is fitted with castors.

BASEMENT.

Just Like Finding Money to Purchase Needed Household Articles at These Prices

15c rolling pins, nicely finished and waxed, 12c.
25-foot Clothes Lines, 5c; 50-foot Kan't Stretch, 29c.
Towel Rollers, highly finished and varnished, 10c.
Coat and hat rack; wood bar, nicely finished, 4 nickel-plated hooks, 9c.
Clock shelves, oak, nicely finished, 14 inches long, 98c.
A HOT IRON
A COLD HANDLE
25c Family Kitchen Sets, Cake Turner, Cooking Fork and Mixing Spoon, 3 pieces, 22c.
5c Animal Cookie Cutters, 3c.
Flour Sifters, 11c; cut, 10c.
Mail Boxes, nickel plated, $1.75.
Clothes Wringers, 10-in. rollers, with relief screws, $1.69.
Corner clock shelves, oak finished, 23c.
Mail boxes, japanned iron, 49c.
Asbestos sad irons, will hold heat four times the length of any other, $2.50 set.
Display or flower pot stands, hard wood, nicely finished, $1.69.
The well-known O. K. washing machine, $7.98.
Bread-Makers or Mixers, $1.98.
Chamber pails, japanned tin, in asst. colors, 35c.
Tea kettles, nicely nickel plated, have flat bottoms, wood handle, 75c.
Wash boilers of heavy galvanized iron, medium size, 98c.
$1.75 kitchen tables, with or without drawers, $1.49
Sewing tables, highly finished, with yard measure, folding kind, 95c.
$1.25 folding ironing boards, 85c.
Mrs. Vrooman's sink strainers; large size, complete with stand, 23c.
Spiral toasters, hold 5 pieces of bread, 25c.
Sink strainers, all wire, tin bound, 13c.
Splint clothes baskets, nicely woven, serviceably made, 49c.
25c Mop Sticks, with patent spring clamp, 19c.
Call Bells, nickel plated, like cut, 19c.
Fruit or vegetable presses, with removable cups, 35c.
Knives and forks, steel knives and cocobolo handles, set of six, 90c.
Wire and [illegible] grates, [illegible]